

上海音乐学院创作丛刊

# 童 話

鋼琴曲集

上海音乐学院创作丛刊编辑委员会编

上海音乐出版社

1958

上海音乐学院创作丛刊

# 童 話

鋼琴曲集

上海音乐学院创作丛刊編輯委员会編

上海音乐出版社

1958

上海音乐学院创作丛刊

# 童 話

鋼琴曲集

上海音乐学院创作丛刊編輯委员会編

上海音乐出版社

1958

## 目 次

1. 山歌(春到山間) . . . . . 莫尔吉夫曲 3
2. 童話 . . . . . 梁荣超曲 6
3. 鋼琴小曲五首(河曲民歌主題) . . . . . 朱家紅曲 10  
1)短訴 2)村舞 3)昔日 4)牧歌 5)灯舞
4. 序曲二首 . . . . . 陈 鋼曲 21
5. 序曲(苏北民歌主題) . . . . . 黄 凌曲 24
6. 舞曲 . . . . . 尙工嘉曲 28
7. 幻想曲 . . . . . 趙勁良曲 31
8. 序曲 . . . . . 李明云曲 38

# 山 歌

春到山間

莫尔吉夫曲

Andante molto rubato

gva. *p* *rit.*

*dim.* *rit. pp* *gva* *mp* *gva.*

*gva.* *p*

*accel. crescendo*

**A tempo legato**  
*f* *poco a poco accel.*

decrecendo

p  
dim.

A tempo

pp  
rit.

dim.

rit.  
pp

# 童 話

梁 榮 超 曲

Scherzando

*non legato*

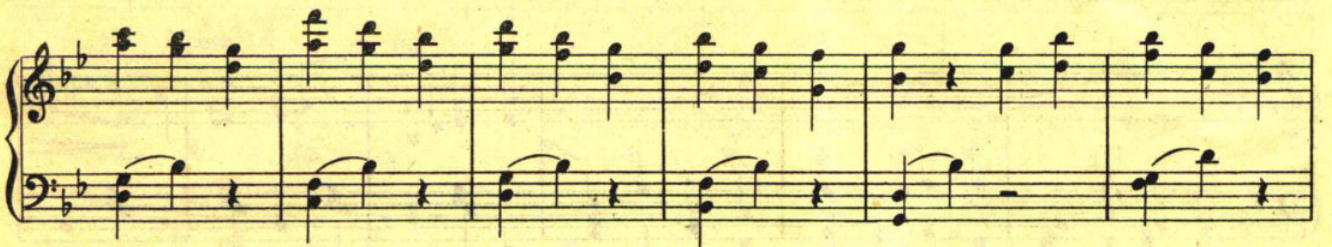

8va

ff

**Andante**

# 鋼琴小曲五首

河曲民歌主題

Lento quasi recitativo

## 一、短 訴

朱家紅曲

- System 2: Features a *rit.* (ritardando) marking followed by *a tempo*.
- System 3: Marked *poco agitato* (a little agitated).
- System 4: Ends with a *rit. dim.* (ritardando and diminuendo) marking.
- System 5: Marked *tempo primo* (return to the original tempo).

## 二、村 舞

Moderato

*mp* *pp* *mf* *legatissimo* *poco rit. dim.* *p* *a tempo f*

*legatissimo*

*meno mosso*

*molto rit. dim.*

*mp express, sostenuto*

*pp*

*a tempo mf*

*ritardando*

*ritardando*

*pp*

*molto rit.*

*animato*  
8va

*subito f*

*molto rit. dim.*

*allegretto*

*p f*

*allegro*

*ff*

右手

左手

*sforzando*

三、昔 日

Andante Tempo rubato espressivo
