

東北名勝古迹軼聞

沈阳市图书馆编印

此为试读，需要完整PDF请访问：www.ertongbook.com

东北名胜古迹轶闻

沈阳市图书馆社科参考部编印

白山黑水

激情懷

李海青

七月

山河皆錦繡
文章尽珠玑

刘黑枷

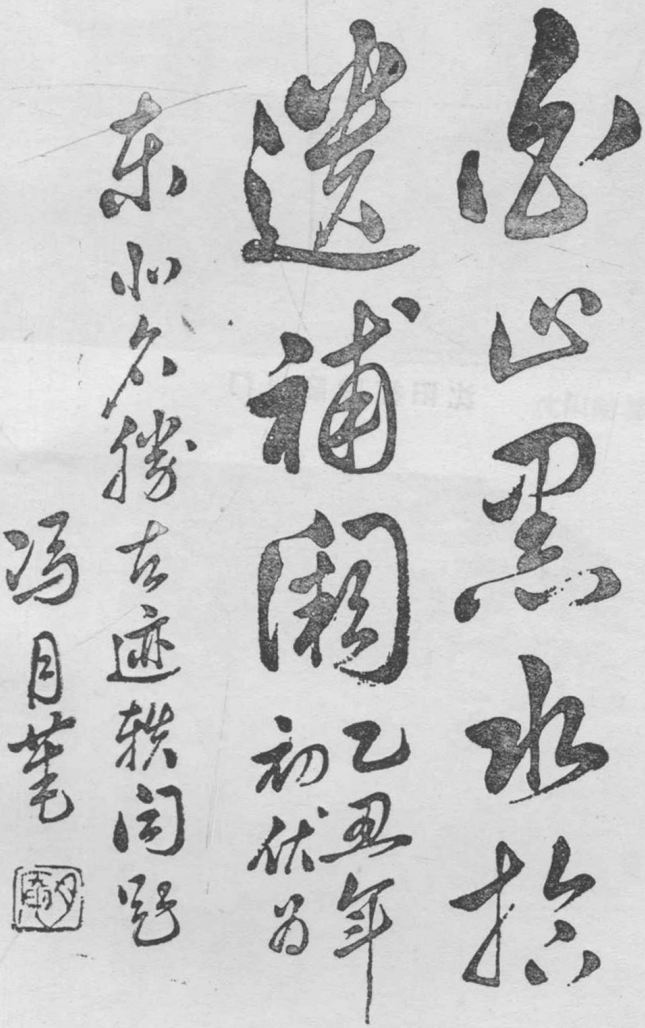

需要全本请访问 www.ertongbook.c



沈阳福陵隆恩门

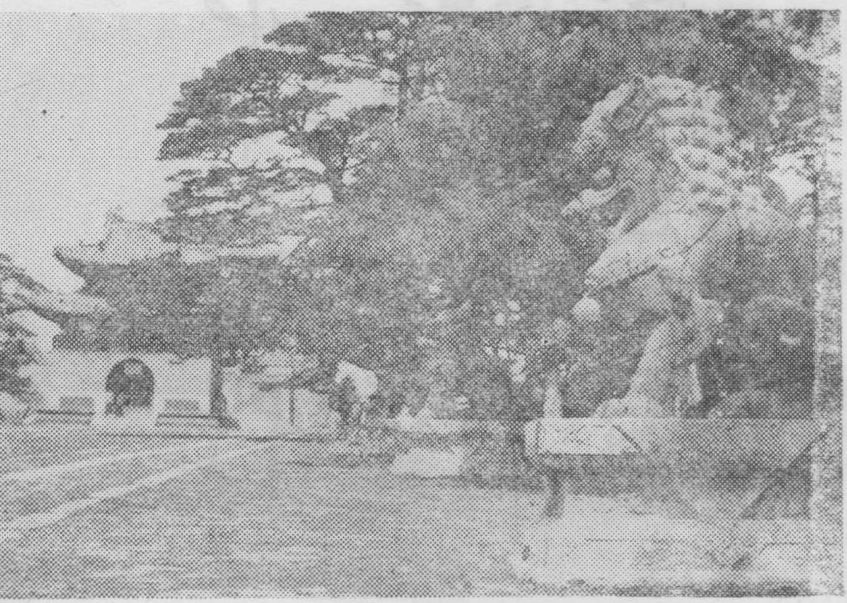

沈阳昭陵碑亭石像



沈阳陪都重镇牌楼

沈阳大东关堂子庙





沈阳故宫凤凰楼

沈阳大西门

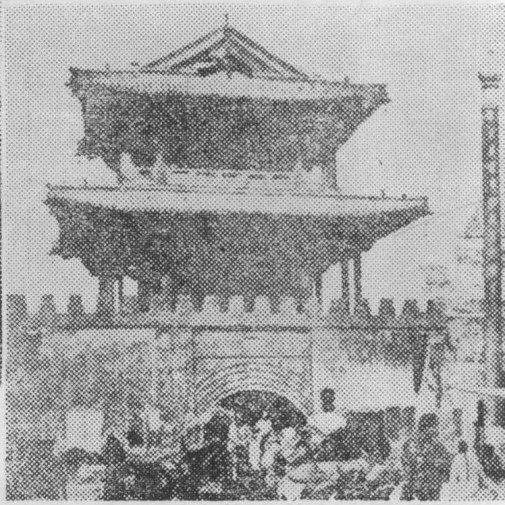

沈阳故宫十王亭

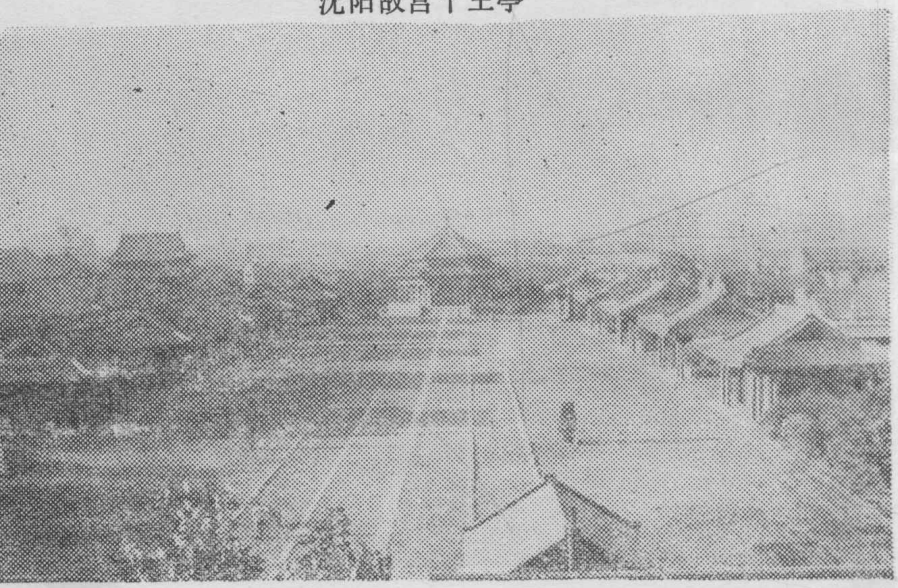

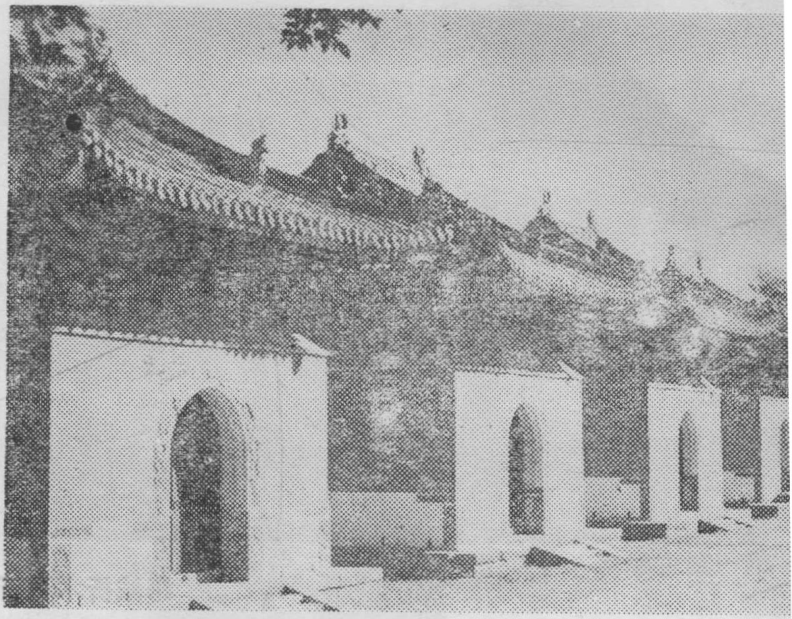

新宾永陵碑亭

千山龙泉寺

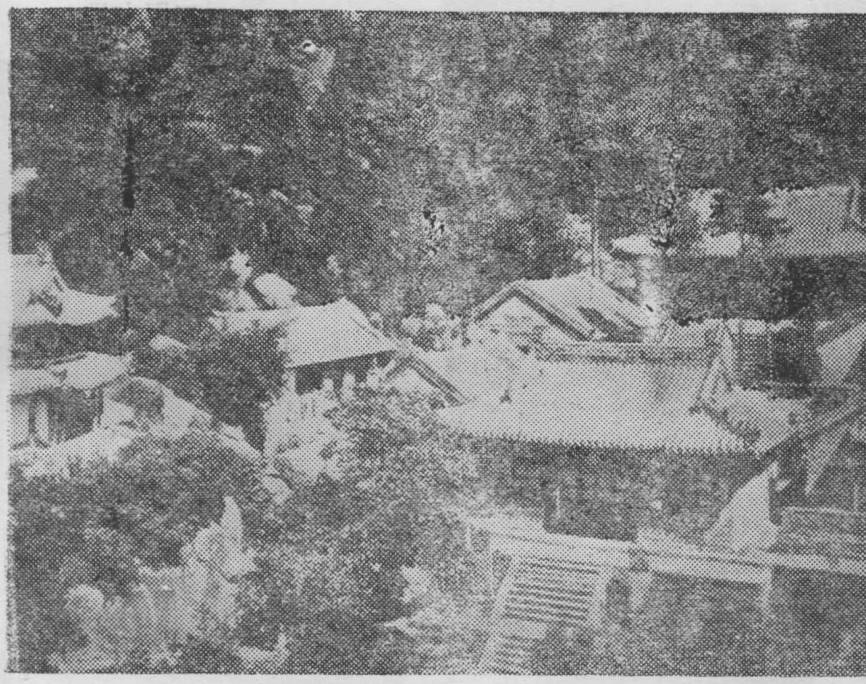

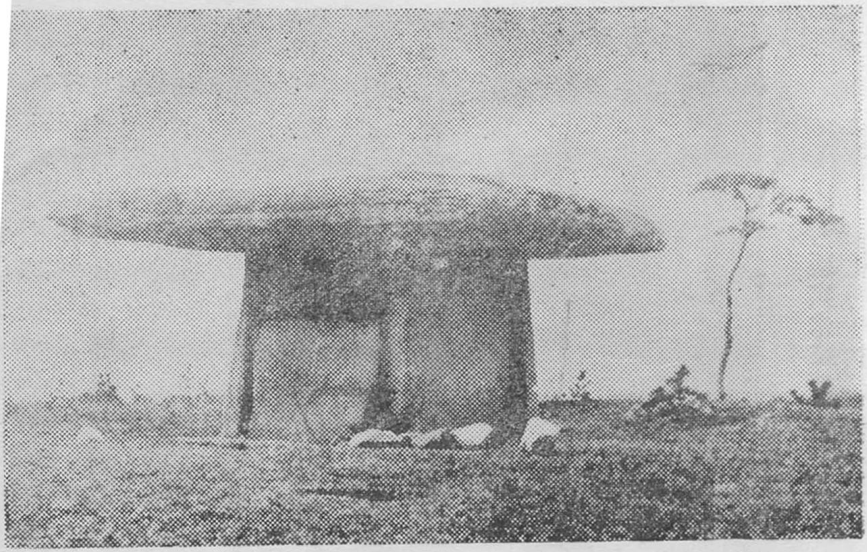

海城析木城石棚



金县大和尚山

辽阳白塔

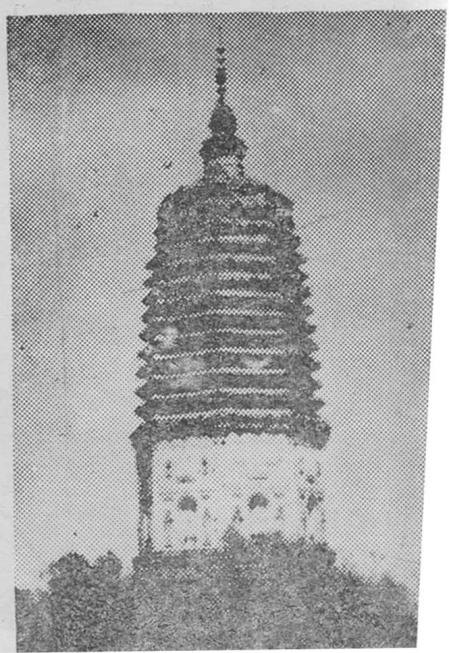

义县奉国寺群佛像



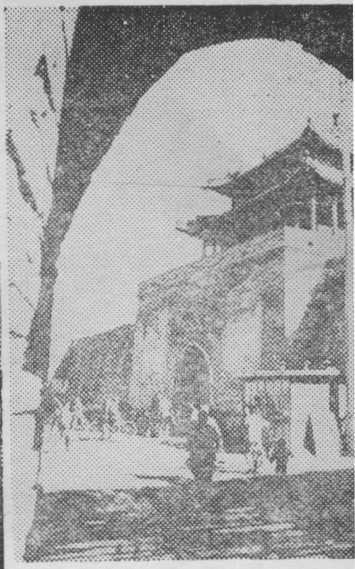

兴城古城一角

锦州古塔

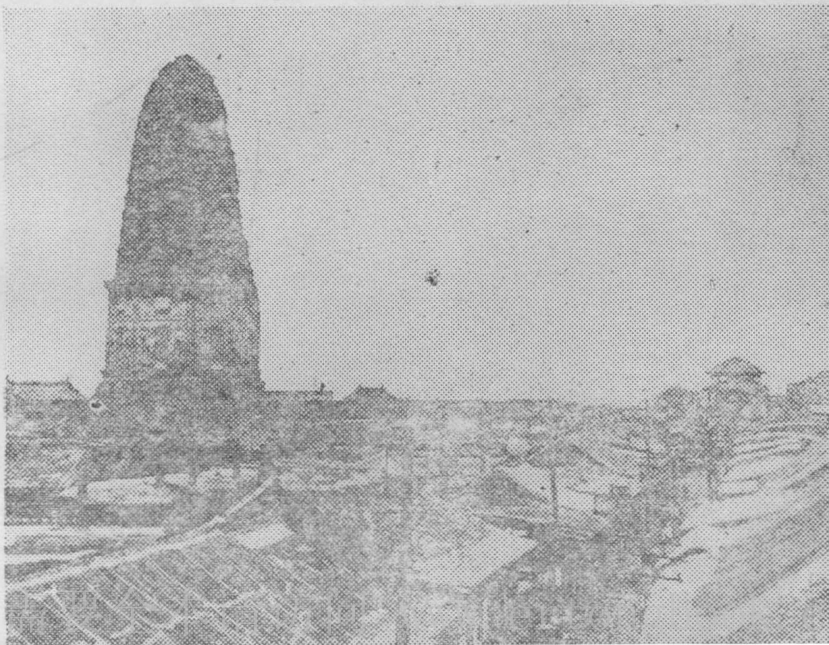

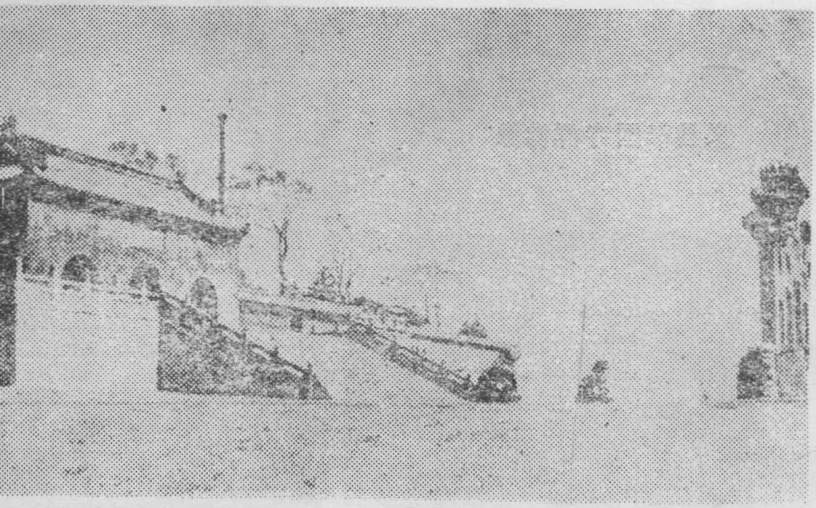

北镇庙

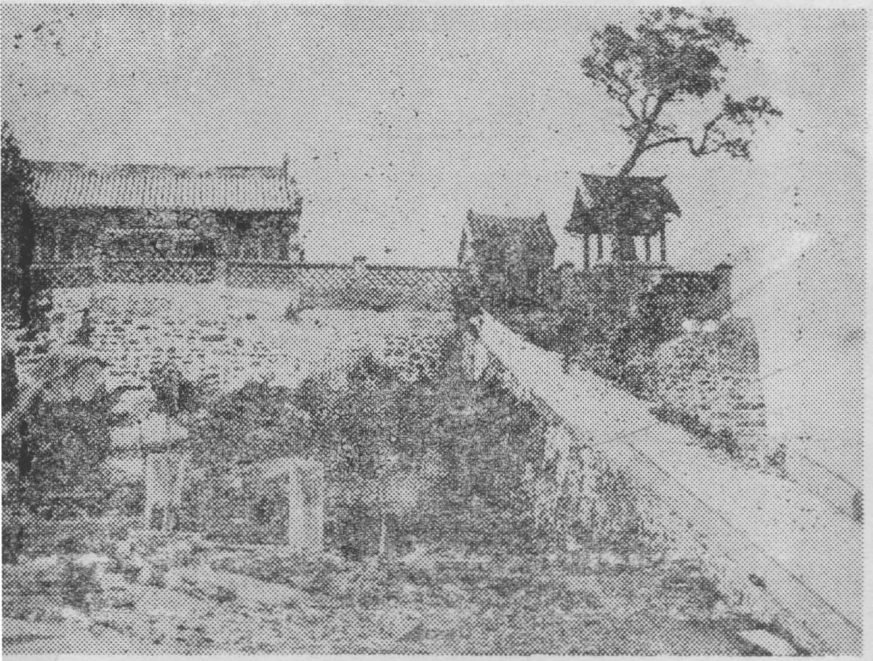

绥中孟姜女庙

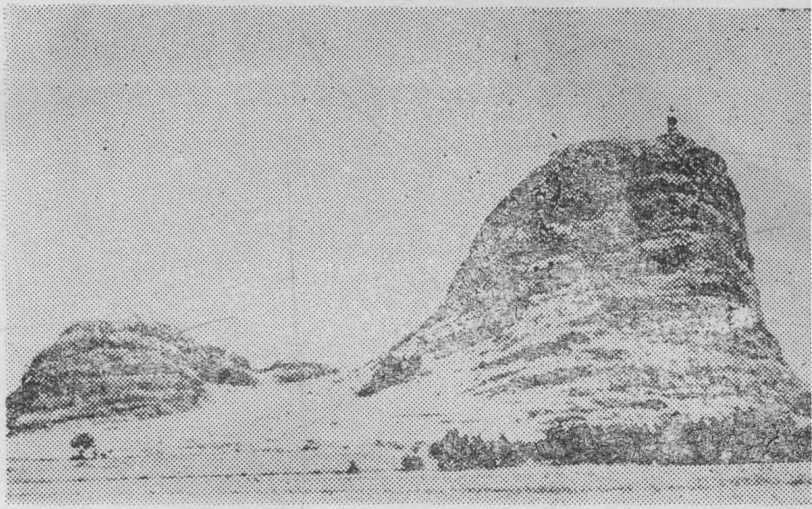

熊岳望儿山

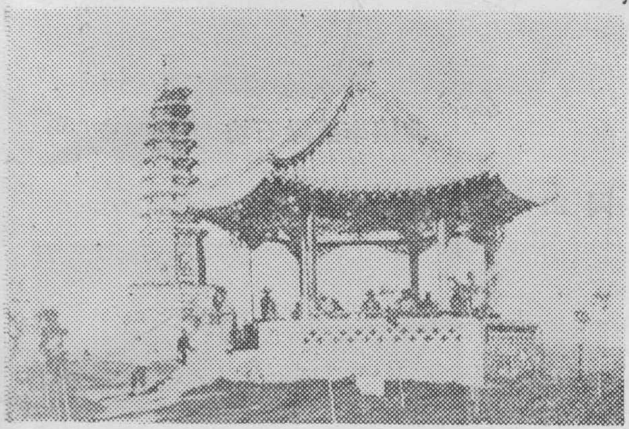

铁岭龙首山



凤城凤凰山



北镇李成梁石坊

北镇医巫闾山





吉林北山

镜泊湖吊水楼瀑布

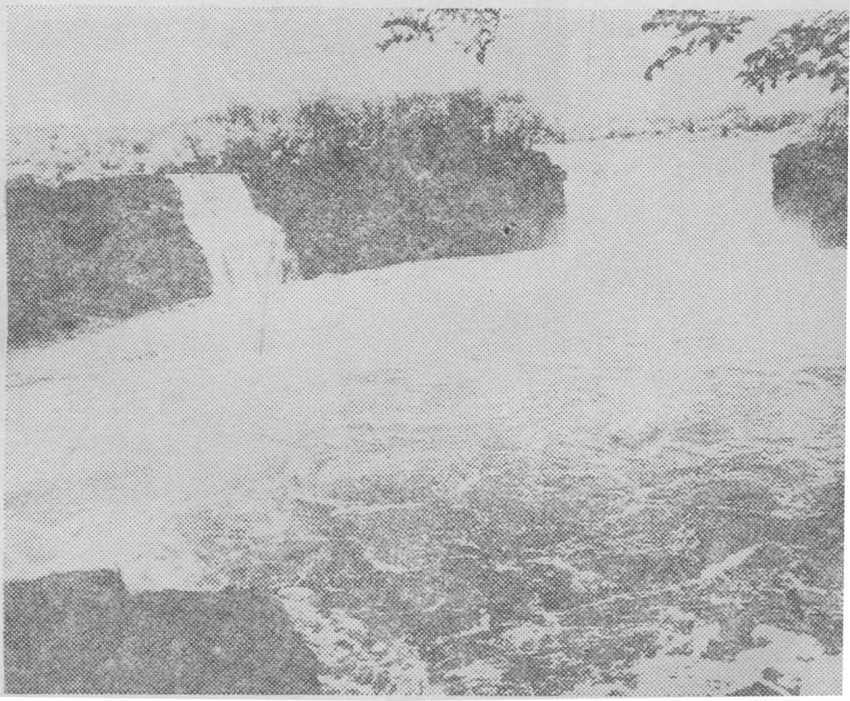

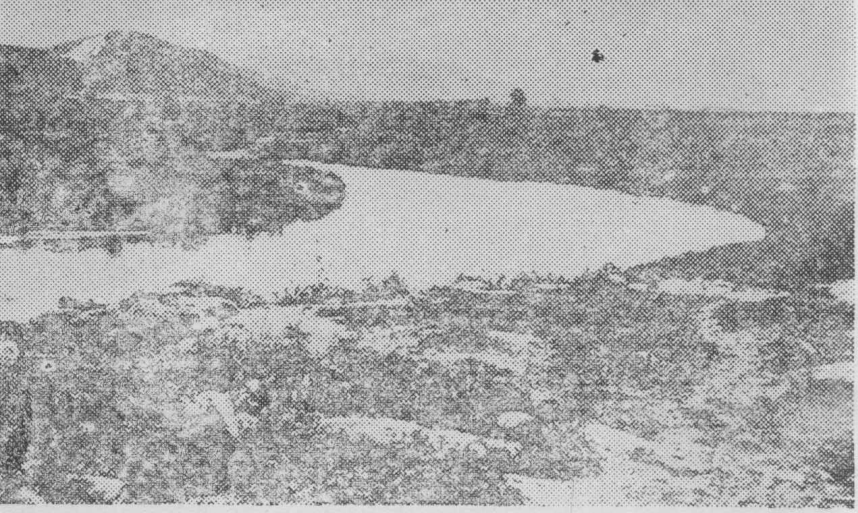

牡丹江的原野

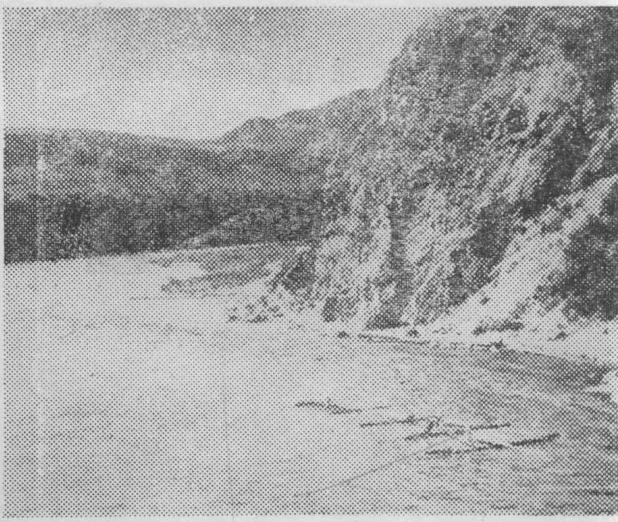

图们江

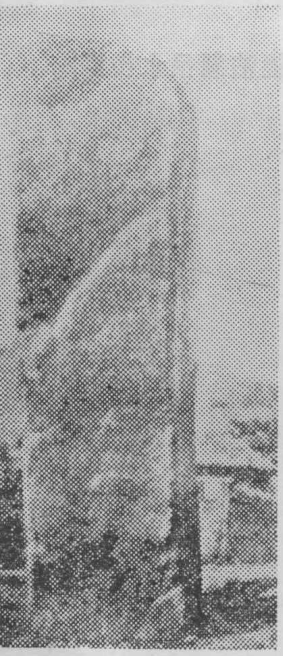

集安好太王碑

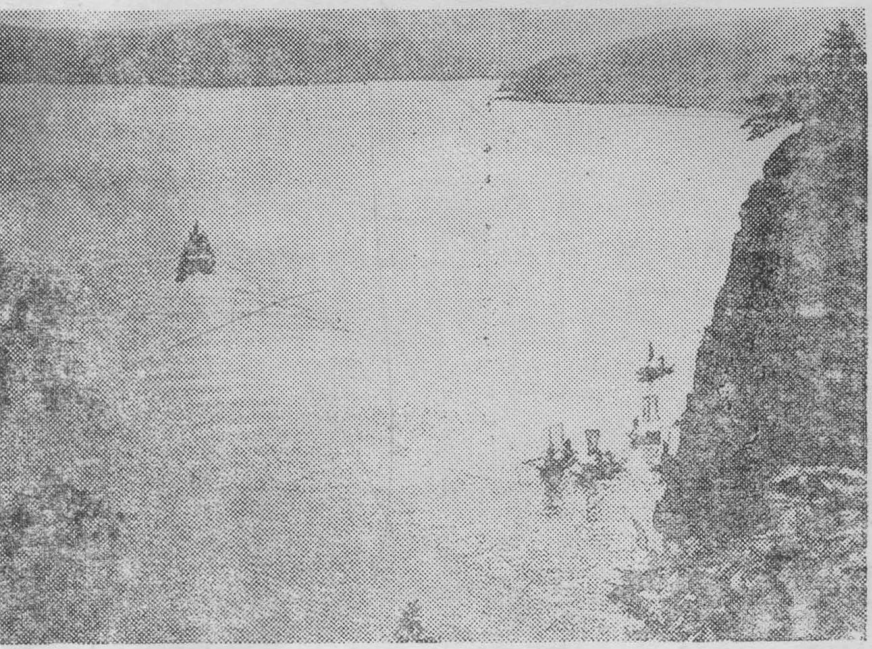

松花江的风光

呼兰关帝庙



需要全本请 www.ertongbook.com