

# Facial Multi-Characteristics and Applications

人脸多样化特征及其应用

(英文版)

Bob Zhang  
Qijun Zhao  
David Zhang

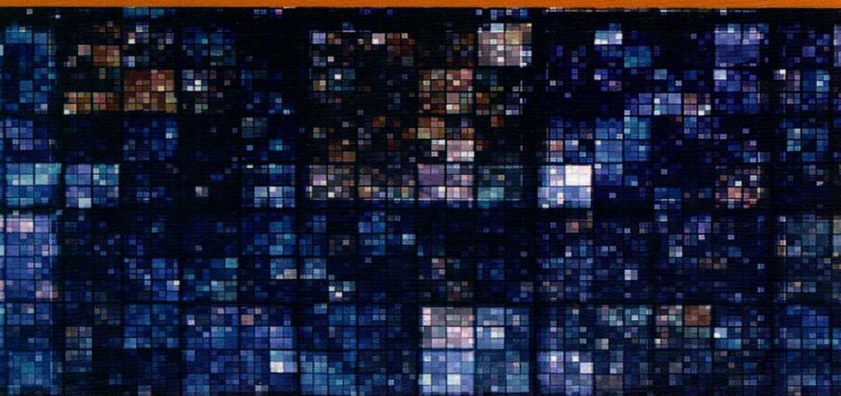

# Facial Multi-Characteristics and Applications

人脸多样化特征及其应用  
(英文版)

Bob Zhang  
Qijun Zhao  
David Zhang

BOB ZHANG  
University of Macau  
bobzhang@umac.mo

DAVID ZHANG  
The Chinese University of Hong Kong (Shenzhen)  
csdzhang@comp.polyu.edu.hk

QIJUN ZHAO  
Sichuan University  
qjzhao@scu.edu.cn

### 图书在版编目(CIP)数据

人脸多样化特征及其应用 = Facial Multi-Characteristics and Applications : 英文 / 张一博, 赵启军, 张大鹏著. -- 北京 : 高等教育出版社, 2018. 10

ISBN 978-7-04-049447-1

I. ①人… II. ①张… ②赵… ③张… III. ①面-图像识别-英文 IV. ①TP391.413

中国版本图书馆CIP数据核字(2018)第118454号

策划编辑 冯英 责任编辑 冯英 封面设计 杨立新 版式设计 杜微言  
插图绘制 于博 责任校对 殷然 责任印制 赵义民

出版发行 高等教育出版社  
社址 北京市西城区德外大街4号  
邮政编码 100120  
印刷 北京中科印刷有限公司  
开本 787mm×1092mm 1/16  
印张 25.75  
字数 580千字  
插页 8页  
购书热线 010-58581118

咨询电话 400-810-0598  
网 址 <http://www.hep.edu.cn>  
<http://www.hep.com.cn>  
网上订购 <http://www.hepmall.com.cn>  
<http://www.hepmall.com>  
<http://www.hepmall.cn>  
版次 2018年10月第1版  
印次 2018年10月第1次印刷  
定 价 119.00元

本书如有缺页、倒页、脱页等质量问题,请到所购图书销售部门联系调换  
版权所有 侵权必究  
物料号 49447-00

BOB ZHANG  
QIJUN ZHAO  
DAVID ZHANG

**FACIAL MULTI-CHARACTERISTICS  
AND APPLICATIONS**

# PREFACE

The human face plays an important role in our social life, from which we can extract many forms of information, such as identity, gender, race, age, emotions, health, personality, attractiveness, etc. Faces with multi-characteristics have long been a source of interest to psychologists and other scientists in a wide range of disciplines. In recent years, as the performance of computers and digital cameras have been significantly improved, computer-based facial image analysis has attracted extensive attention.

What features can we extract from a face and given these features what applications can we develop? These questions will be answered in this book. In fact, we can extract multi-characteristics from a face, which forms two types of features, e.g., permanent (or physiological) features and changed features. Furthermore, the permanent features can also be separated into two classes: special (or unique) features for individuals and common features for some particular crowds, while changed features can be obtained by means of some disease and by impulses. As a result of these features, there will be four different applications, including facial identification using permanent special features, beauty analysis with permanent common features, facial diagnosis by disease changed features, and expression recognition through impulse changed features.

This book is based on our research, which describes the four types of typical features extracted from a face. Each type of feature and its corresponding application are given in detail, where every application begins with an overview to introduce its current development. Afterwards, some related features extracted from a face, including facial unique features for individual identity, statistical common features for beauty analysis, changed color features for facial diagnosis and changed geometry features for expression recognition are provided. Experimental results under different applications have shown the superiority of these facial multi-characteristics. The contents of this book will benefit researchers, professionals, graduate and post-graduate students working in the related facial research field, pattern recognition, biometrics, etc. This book will also be very useful for interdisciplinary research.

Our team has been working on facial multi-characteristics and its ap-

plications more than 10 years. We appreciate the related grant supports from the Science and Technology Development Fund (FDCT) of Macao SAR (124/2014/A3), the National Natural Science Foundation of China (NSFC) (61602540), the National Key Research and Development Program of China (61332011 and 2017YFB0802300), and the Hong Kong Polytechnic University. The authors would like to thank Dr. Zhaotian Zhang, Dr. Xiaoyun Xiong, and Dr. Ke Liu from NSFC for their consistent support to our research work.

Our thanks also go to the following students for their assistance in preparing the book manuscript (in alphabetic order): Ziqing Feng, Qi He, Jun Hu, Qianbo Jiang, Jie Liang, Han Liu, Yuting Liu, Li Shao, Ting Shu, Aodi Wang, Jianqi Yan, Wei Yan, and Peng Zhang.

Bob Zhang  
Department of Computer and Information Science  
University of Macau

Qijun Zhao  
College of Computer Science  
Sichuan University

David Zhang  
Biometrics Research Centre  
The Chinese University of Hong Kong (Shenzhen)  
June 2018

# Contents

- Chapter 1 Introduction** . . . . . 1
  - 1.1 Why Faces with Multi-Characteristics . . . . . 1
  - 1.2 Facial Authentication Using Permanent Special Features . . . . . 2
  - 1.3 Facial Beauty Analysis Using Permanent Common Features . . . . . 3
  - 1.4 Facial Diagnosis by Disease Changed Features . . . . . 6
  - 1.5 Expression Recognition by Stimulus Changed Features . . . . . 6
  - 1.6 Outline of This Book . . . . . 7
  - References . . . . . 9

## PART I FACIAL AUTHENTICATION

- Chapter 2 Facial Authentication Overview** . . . . . 17
  - 2.1 Introduction . . . . . 17
    - 2.1.1 History of Automated Facial Recognition Research . . . . . 17
    - 2.1.2 Classification of Facial Recognition Scenarios . . . . . 19
    - 2.1.3 Challenges in Automated Facial Recognition . . . . . 21
  - 2.2 Permanent Unique Features for Facial Recognition . . . . . 24
    - 2.2.1 Geometric Features . . . . . 24
    - 2.2.2 Appearance Features . . . . . 25
  - 2.3 Facial Recognition: Systems and Applications . . . . . 27
    - 2.3.1 Major Modules in Automated Facial Recognition Systems . . . . . 27
    - 2.3.2 Application Modes . . . . . 29
  - 2.4 Chapters Overview . . . . . 31
  - 2.5 Summary . . . . . 31
  - References . . . . . 32

<b>Chapter 3</b>	<b>Evolutionary Discriminant Feature Based Facial Recognition</b>	39
3.1	Introduction	39
3.2	Evolutionary Discriminant Feature Extraction	42
3.2.1	Data Preprocessing: Centralization and Whitening	43
3.2.2	Calculating the Constrained Search Space	43
3.2.3	Searching: An Evolutionary Approach	45
3.2.4	Bagging EDFE	49
3.3	Facial Recognition Experiments	52
3.3.1	Databases and Parameter Settings	52
3.3.2	Investigation on Different Subspaces	54
3.3.3	Investigation on Dimensionality of Feature Subspaces	55
3.3.4	Performance Comparison	59
3.3.5	Discussion	60
3.4	Summary	61
	References	62
<b>Chapter 4</b>	<b>Facial Identification by Gabor Feature Based Robust Representation</b>	65
4.1	Introduction	65
4.2	Related Work	69
4.2.1	Sparse Representation Based Classification (SRC)	69
4.2.2	Collaborative Representation Based Classification (CRC)	70
4.2.3	Gabor Features	70
4.3	Gabor-Feature Based Robust Representation and Classification	71
4.3.1	Gabor-Feature Based Robust Representation	71
4.3.2	Discussion on Occlusion Dictionary	72
4.3.3	Gabor Occlusion Dictionary (GOD) Computing	74
4.3.4	GRR Based Classification (GRRC)	76
4.3.5	Time Complexity	77
4.4	Experimental Results	78
4.4.1	Gabor Features and Regularization of GOD Computing	79
4.4.2	Face Recognition with Little Deformation	81
4.4.3	Face Recognition with Pose and Expression Variations	85

4.4.4	Recognition Against Occlusion	88
4.5	Discussion of Regularization on Coding Coefficients	93
4.6	Summary	94
	References	94

**Chapter 5 Three Dimension Enhanced Facial**

	<b>Identification</b>	99
5.1	Introduction	99
5.2	Joint Face Alignment and 3D Face Reconstruction	103
5.2.1	Overview	103
5.2.2	Training Data Preparation	104
5.2.3	Learning Landmark Regressors	106
5.2.4	Estimating 3D-to-2D Mapping and Landmark Visibility	107
5.3	Application to Face Recognition	108
5.4	Experiments	109
5.4.1	Protocols	109
5.4.2	3D Face Reconstruction Accuracy	111
5.4.3	Face Alignment Accuracy	112
5.4.4	Face Recognition Accuracy	114
5.4.5	Computational Efficiency	115
5.5	Summary	115
	References	116

**PART II FACIAL BEAUTY ANALYSIS**

<b>Chapter 6</b>	<b>Facial Beauty Analysis Overview</b>	123
6.1	Introduction	123
6.2	Permanent Common Features for Beauty Analysis	129
6.2.1	Golden Ratio Rules	129
6.2.2	Three Court Five	131
6.2.3	Averageness Hypothesis	131
6.2.4	Facial Symmetry and Beauty Perception	133
6.3	Facial Beauty Analysis: Features and Systems	135
6.3.1	Facial Feature Extraction	135
6.3.2	Modeling Methods	136
6.3.3	Applications	137
6.4	Chapters Overview	137
6.5	Summary	139

References . . . . . 140

**Chapter 7 Facial Beauty Analysis by Geometric Features . . . 145**

7.1 Introduction . . . . . 145

7.2 Related Work . . . . . 148

7.2.1 Facial Geometric Representation . . . . . 148

7.2.2 Supervised Facial Beauty Model . . . . . 150

7.2.3 Facial Attractiveness Assessment . . . . . 151

7.3 Proposed Geometric Beauty Analysis Framework . . . . . 152

7.3.1 Geometric Beauty Analysis . . . . . 152

7.3.2 Hessian Regularization . . . . . 153

7.3.3 Hessian Semi-Supervised Learning with Random  
Projection . . . . . 154

7.3.4 Computational Complexity . . . . . 156

7.3.5 Remarks on the Convergence . . . . . 156

7.4 Experiments on the Proposed Dataset . . . . . 157

7.4.1 Our Established Dataset . . . . . 157

7.4.2 Low-Dimensional Distribution Visualization . . . . . 160

7.4.3 Experimental Results . . . . . 161

7.4.4 Verification . . . . . 165

7.4.5 Insightful Implications . . . . . 169

7.5 Experiment on M<sup>2</sup>B Dataset . . . . . 170

7.5.1 M<sup>2</sup>B Dataset . . . . . 170

7.5.2 Beauty Score Prediction . . . . . 171

7.6 Discussion . . . . . 172

7.7 Summary . . . . . 174

References . . . . . 174

**Chapter 8 Facial Beauty Analysis by Landmark Model . . . . 179**

8.1 Introduction . . . . . 179

8.2 Related Work . . . . . 183

8.3 Key Point (KP) Definition . . . . . 184

8.4 Inserted Point (IP) Generation . . . . . 186

8.4.1 Quantitative Measure of the Precision of LMs . . . . . 186

8.4.2 Iterative Search for Optimal Positions of IPs . . . . . 187

8.5 The Optimized Landmark Model . . . . . 189

8.5.1 Training Data Preparation . . . . . 189

8.5.2 Generation and the Optimized LM . . . . . 189

8.6 Comparison with Other LMs . . . . . 193

8.6.1	Comparison of Approximation Error	193
8.6.2	Comparison of Landmark Detection Error	195
8.7	Applications	197
8.7.1	Facial Beauty Analysis	197
8.7.2	Facial Animation	198
8.8	Summary	199
	References	199
<b>Chapter 9 A New Hypothesis for Facial Beauty Analysis</b>		<b>201</b>
9.1	Introduction	201
9.2	Notations and the New Hypothesis	205
9.3	Empirical Proof of the WA Hypothesis	206
9.3.1	Face Image Dataset	207
9.3.2	Attractiveness Score Collection	207
9.3.3	Attractiveness Score Regression	208
9.3.4	Testing the Hypothesis	209
9.4	Corollary of the Hypothesis and Convex Hull-Based Face Beautification	213
9.4.1	Corollary of the WA Hypothesis	213
9.4.2	Convex Hull-Based Face Beautification	213
9.4.3	Results	214
9.4.4	Comparison and Discussion	216
9.5	Compatibility with Other Hypotheses	220
9.5.1	Compatibility with the Averageness Hypothesis	220
9.5.2	Compatibility with the Symmetry Hypothesis	221
9.5.3	Compatibility with the Golden Ratio Hypothesis	221
9.6	Summary	222
	References	223
<b>Chapter 10 Facial Beauty Analysis: Prediction, Retrieval and Manipulation</b>		<b>227</b>
10.1	Introduction	227
10.2	Facial Image Preprocessing and Feature Extraction	231
10.2.1	Face Detection and Landmark Extraction	231
10.2.2	Face Registration and Cropping	232
10.2.3	Feature Extraction	232
10.3	Facial Beauty Modeling	236
10.3.1	Problem Formulation	236
10.3.2	Regression Methods	236

10.4	Facial Beauty Prediction	236
10.5	Beauty-Oriented Face Retrieval	238
10.5.1	Retrieval for Face Recommendation	238
10.5.2	Retrieval for Face Beautification	238
10.6	Facial Beauty Manipulation	239
10.6.1	Exemplar-Based Manipulation	239
10.6.2	Model-Based Manipulation	240
10.7	Experiments	241
10.7.1	Data Set	241
10.7.2	Evaluation of Features for Facial Beauty Prediction	241
10.7.3	Benefit of Soft Biometric Traits	242
10.7.4	Results of Feature Fusion and Selection	243
10.7.5	Results of Beauty-Oriented Face Retrieval	244
10.7.6	Results of Facial Beauty Manipulation	245
10.8	Summary	247
	References	248

### PART III FACIAL DIAGNOSIS

<b>Chapter 11</b>	<b>Facial Diagnosis Overview</b>	253
11.1	Introduction	253
11.2	Disease Changing Features for Facial Diagnosis	254
11.3	Computerized Facial Diagnosis	254
11.4	Chapters Overview	258
11.5	Summary	259
	References	259

<b>Chapter 12</b>	<b>Non-Invasive Diabetes Mellitus Detection</b>	
	<b>Using Facial Colors</b>	263
12.1	Introduction	263
12.2	Facial Images and Dataset	265
12.2.1	Facial Image Acquisition Device	265
12.2.2	Facial Block Definition	266
12.2.3	Facial Image Dataset	266
12.3	Facial Block Color Feature Extraction	267
12.4	Healthy Versus DM Classification with the SRC	271
12.5	Experimental Results	273
12.6	Discussion	275

12.7	Summary	276
	References	276
<b>Chapter 13 Health Status Analysis by Facial Texture</b>		
	<b>Features</b>	277
13.1	Introduction	277
13.2	Facial Image Acquisition Device	278
13.3	Facial Image Pre-Processing and the Dataset	279
13.4	Facial Image Texture Features Extraction	281
13.5	Classification	283
13.6	Experiments	284
13.7	Summary	288
	References	289
<b>Chapter 14 Computerized Facial Diagnosis Using Both</b>		
	<b>Color and Texture Features</b>	291
14.1	Introduction	291
14.2	Facial Image Dataset	293
14.2.1	Facial Image Acquisition Device	293
14.2.2	Facial Image Dataset	294
14.2.3	Facial Block Definition	295
14.3	Facial Feature Extraction	295
14.3.1	Color Feature Using Space Distribution	295
14.3.2	Texture Feature Extracted by Gabor Filter	299
14.4	Healthy Classification Using Facial Gloss	300
14.5	Facial Block-Based Disease Analysis	303
14.5.1	Diagnosis Using Single Block	303
14.5.2	Optimal Blocks Combination	304
14.6	Summary	305
	References	306
<b>PART IV FACIAL EXPRESSION RECOGNITION</b>		
<b>Chapter 15 Expression Recognition Overview</b>		
15.1	Introduction	309
15.1.1	Description of Facial Expressions	310
15.1.2	Modalities in Facial Expression Recognition	311
15.1.3	History of Facial Expression Recognition Research	311
15.1.4	Challenges in Facial Expression Recognition	314
15.2	Stimulus Changed Features for Expression Recognition	316

15.2.1	Geometric vs. Appearance Features . . . . .	316
15.2.2	Global vs. Local Features . . . . .	318
15.2.3	Static vs. Dynamic Features . . . . .	319
15.2.4	Hand-crafted vs. Learned Features . . . . .	319
15.3	Facial Expression Recognition: Systems and Applications . . . . .	319
15.3.1	Workflow in Facial Expression Recognition Systems . . . . .	319
15.3.2	Applications . . . . .	320
15.4	Chapters Overview . . . . .	321
15.5	Summary . . . . .	321
	References . . . . .	321
<b>Chapter 16</b>	<b>Expression Recognition by Supervised LLE . . . . .</b>	<b>329</b>
16.1	Introduction . . . . .	329
16.2	Independent Component Analysis . . . . .	331
16.3	Supervised Locally Linear Embedding . . . . .	333
16.4	Experiments . . . . .	334
16.4.1	Testing Methodology . . . . .	335
16.4.2	Experimental Results . . . . .	335
16.5	Summary . . . . .	337
	References . . . . .	338
<b>Chapter 17</b>	<b>Expression Recognition on Multiple     Manifolds . . . . .</b>	<b>339</b>
17.1	Introduction . . . . .	339
17.2	Multi-Manifold Based Facial Expression Recognition . . . . .	341
17.2.1	Learning Expression Manifolds . . . . .	341
17.2.2	Multi-Manifold Based Classification . . . . .	344
17.2.3	Dimensionality Selection . . . . .	345
17.2.4	The Procedures . . . . .	347
17.3	Experiments and Discussion . . . . .	349
17.3.1	Data Sets . . . . .	349
17.3.2	Feature Extraction . . . . .	350
17.3.3	Experimental Results . . . . .	352
17.3.4	Discussion . . . . .	355
17.4	Summary . . . . .	357
	References . . . . .	357
<b>Chapter 18</b>	<b>Cross Domain Facial Expression Recognition . . . . .</b>	<b>361</b>
18.1	Introduction . . . . .	361

18.2	A Transfer Learning Based Approach . . . . .	364
18.2.1	Problem Formulation . . . . .	364
18.2.2	Overview of the Approach . . . . .	365
18.2.3	Training with Transfer Learning . . . . .	366
18.2.4	Evaluation Experiments . . . . .	368
18.3	A Discriminative Feature Adaptation Approach . . . . .	371
18.3.1	Problem Formulation . . . . .	372
18.3.2	Domain Matching . . . . .	373
18.3.3	Discriminative Analysis . . . . .	373
18.3.4	Optimization for DFA . . . . .	375
18.3.5	Evaluation Experiments . . . . .	376
18.3.6	Results and Discussion . . . . .	377
18.4	Summary . . . . .	379
	References . . . . .	380
<b>Chapter 19</b>	<b>Book Review and Future Work . . . . .</b>	<b>383</b>
19.1	Book Recapitulation . . . . .	383
19.2	Challenges and Future Work . . . . .	389
<b>Index</b>	. . . . .	<b>393</b>

# Chapter 1 Introduction

Faces with multi-characteristics have long been a source of interest to psychologists and other scientists in a wide range of disciplines. Many different types of important information are visible in faces. In this Chapter, two main features (e.g., permanent features and changed features) are defined, where permanent features can be separated into special (or unique) features for individuals and common features for some particular crowds. On the other hand, changed features are obtained by some disease or by some stimulus. In addition, each type of feature can be found from its corresponding application, including facial identification in permanent special features, beauty analysis in permanent common features, facial diagnosis by disease changed features, and expression recognition by stimulus changed features.

## 1.1 Why Faces with Multi-Characteristics

Human faces play an important role in our social life, from which we can extract many kinds of information, such as identity, gender, race, age, emotion, health, personality, and attractiveness. In recent years, thanks to the significantly improved performance of computers and digital cameras, computer-based facial image analysis has attracted extensive attention. The most investigated research topic is face recognition, which has been successfully applied in entrance control, homeland security, and computer security (Li and Jain, 2011; Kawulok et al., 2016). In addition, some other applications, like facial expression recognition (Simon, 2008; Faigin, 2008; Bhatia, 2012), facial beauty analysis and facial diagnosis (Kiviluoma, 2013; Zhang et al., 2016; Meneghini, 2005), have also attracted the attention of researchers from many different fields.

A human face is a complex object with varying features. What features can we extract from the face and what applications can these features provide? This chapter will answer these questions. In fact, we can find multi-characteristics from a face, which may be classified into two main types of features, e.g., permanent (or physiological) features and changed features

obtained by some outside influences during one’s lifetime. For example, a birthmark on the face can be taken as a permanent feature, while erythema morbilliforme on the face can be categorized as a changed feature (see Fig. 1.1).

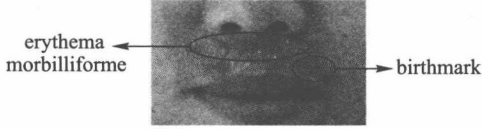

**Fig. 1.1** (See Color) A typical example where a birthmark is a permanent feature and erythema morbilliforme is a changed feature.

Furthermore, the permanent features can also be separated as two types: special (or unique, such as a birthmark) for individuals and common for some particular crowds (like men/women group); and the changed features can be obtained by disease (such as erythema morbilliforme) or by some stimuli (e.g., a belly laugh if someone heard a funny joke). As a result, these different kinds of features can be applied for different applications, including facial identification for permanent special features, facial beauty analysis for permanent common features, facial diagnosis by disease changed features, and facial expression recognition by stimulus changed features. Based on these definitions, the guideline of this book is summarized in Fig. 1.2.

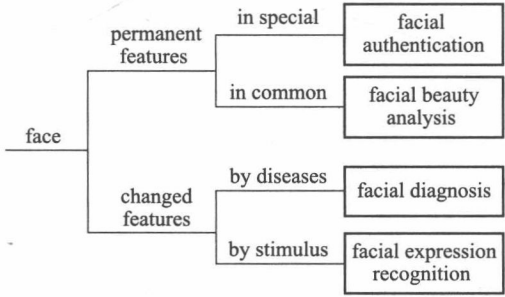

**Fig. 1.2** Book guideline of facial multi-characteristics and applications.

## 1.2 Facial Authentication Using Permanent Special Features

As one of the most successful applications of facial multi-characteristics, facial authentication has received significant attention. There are at least two reasons for this trend: the first is the wide range of commercial and law enforce-