黔东南苗族侗族自治州

物资志

黔东南州物资局 编

黔东南苗族侗族自治州

物 资 志

黔东南州物资局 编

试读结束，需要全本PDF请购买 www.ertongbook.com

《黔东南州物资志》

编纂领导小组及编辑人员名单

组　长　　杨遵堂

副组长　　张文淼　　唐云升　　李孝祥　　葛梅欣

成　员　　范学军　　肖振世　　毛宗梅　　田洪荣

　　刘文轩　　付衍仁　　吴位周　　周达文

　　孔庆州　　李贻书　　杨　旭　　滕久平

主　编　　范学军

副主编　　周显昆　　李贻书

编　辑　　李进平

《黔东南州物资志》审稿　　吴寿通

《黔东南州物资志》分纂　　石邦留　　彭仁怀

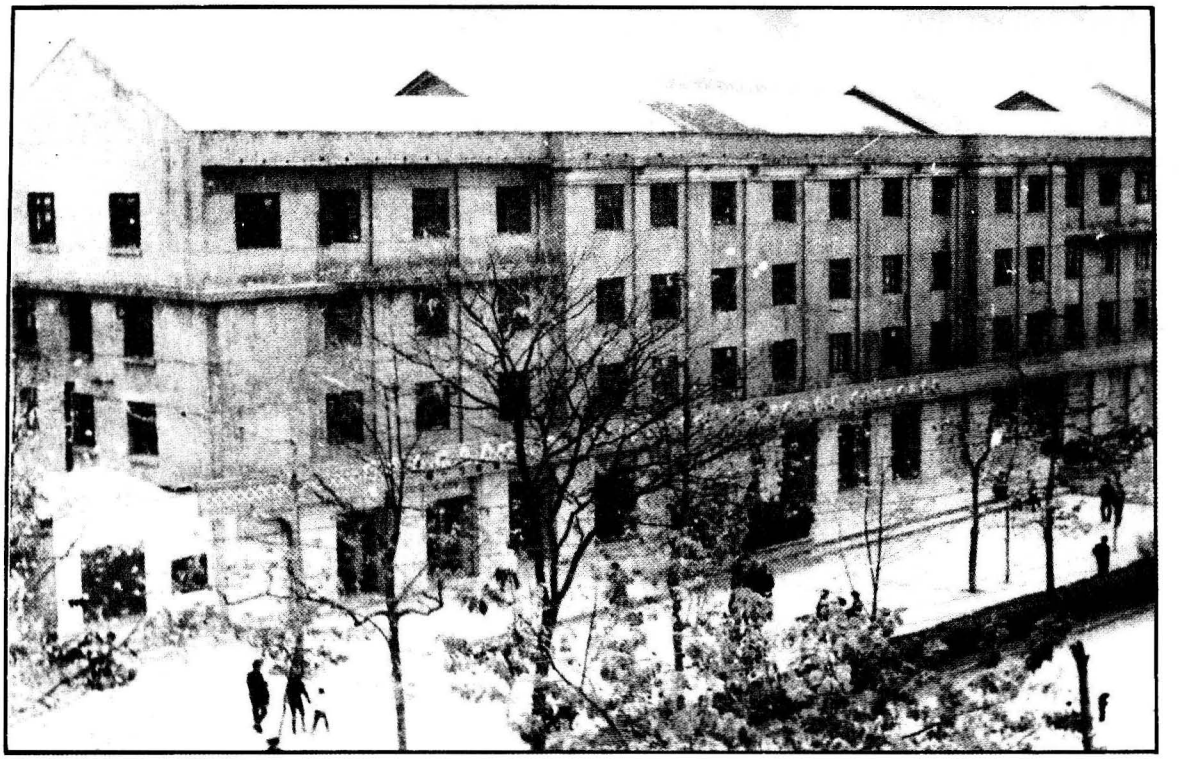

黔东南州物资局办公大楼

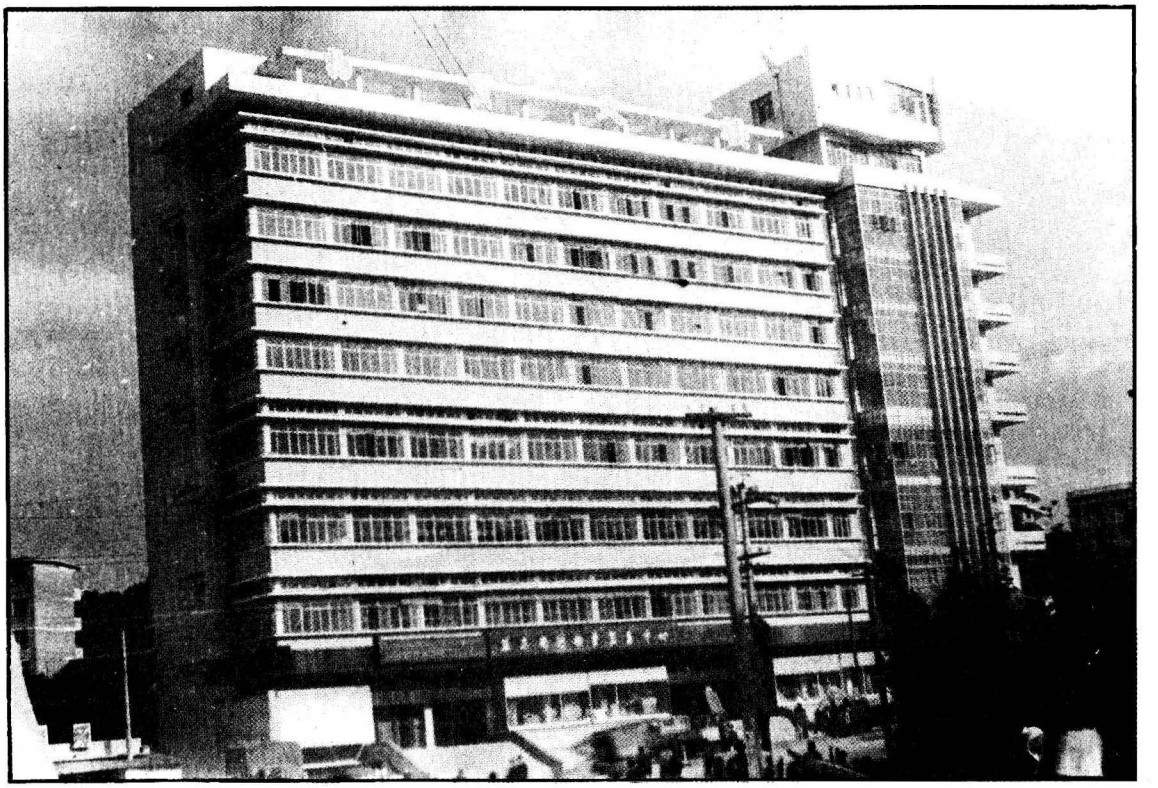

黔东南州物资贸易中心大楼

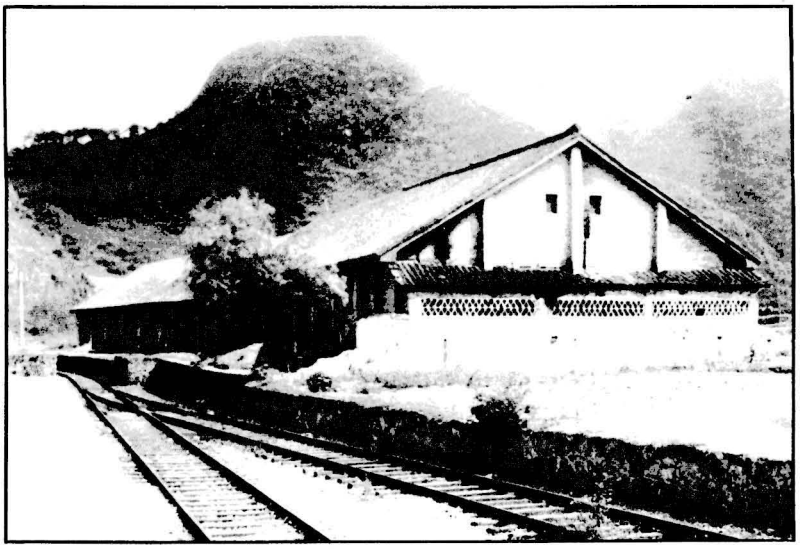

谷洞转运站物资中转仓库及站台

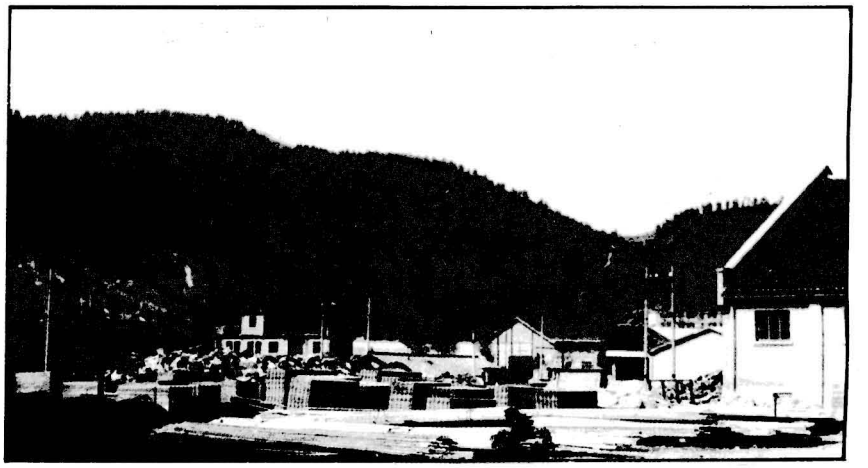

凯里铁路专用线物资货场一角

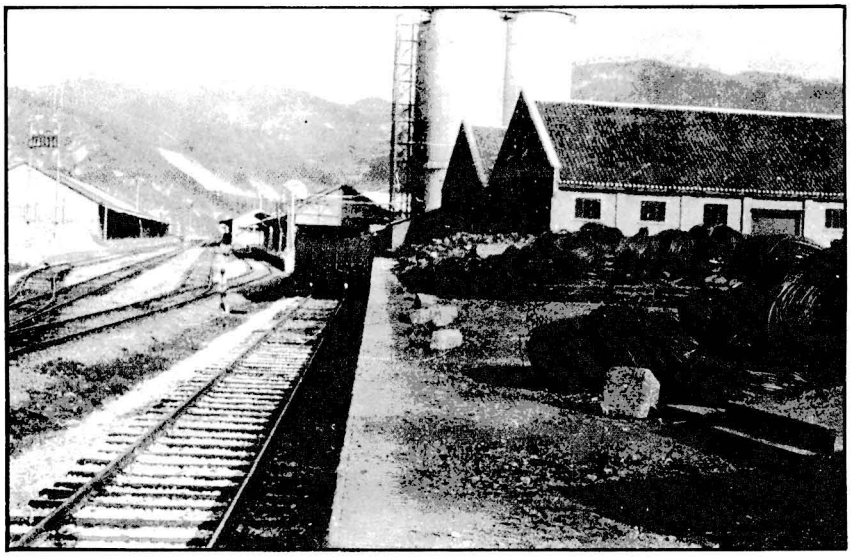

凯里铁路专用线物资货场一号站台

州金属公司办
理计划外钢材供应

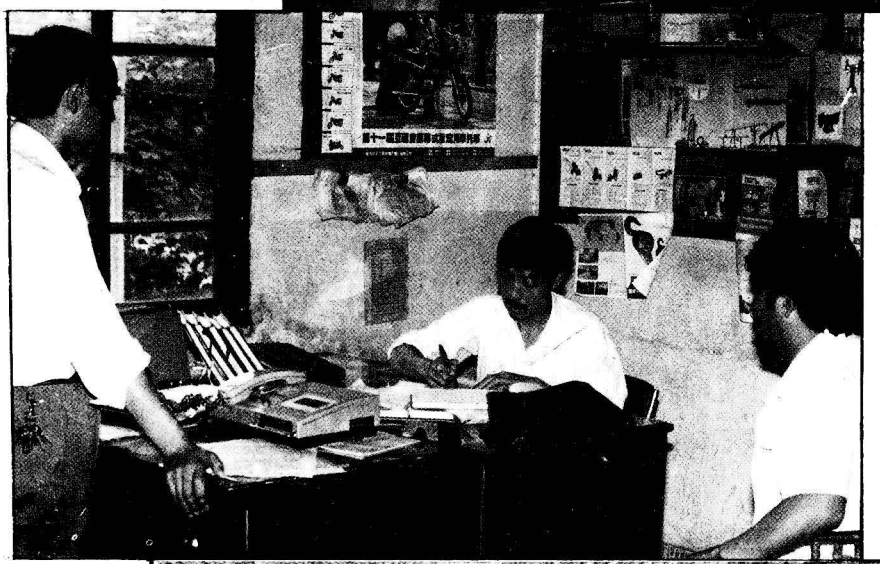

州机电公司办
理机电产品供应

州机电公司
78年投放市场
部分汽车

试读结束，需要全本PDF请购买 www.ertongbook.com

州化工公司经营部

州机电公司门市部

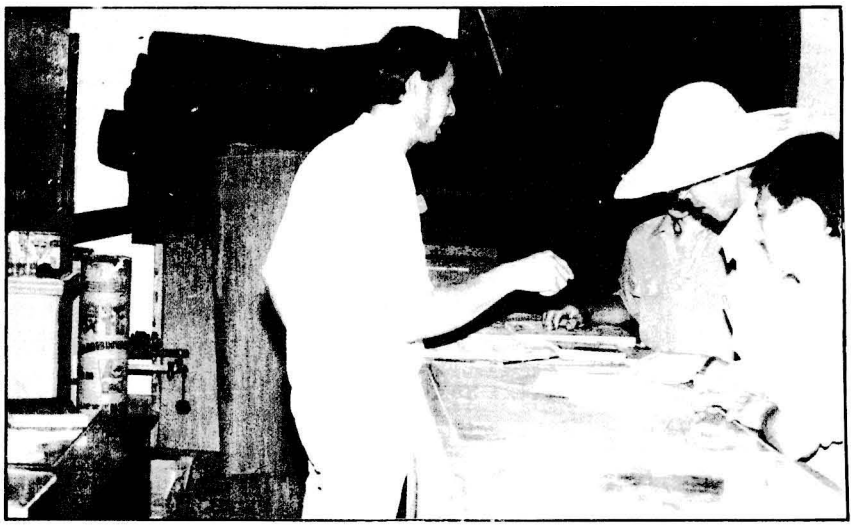

州建材公司门市部

供应重点工程的钢管运达工地

水泥运输途中

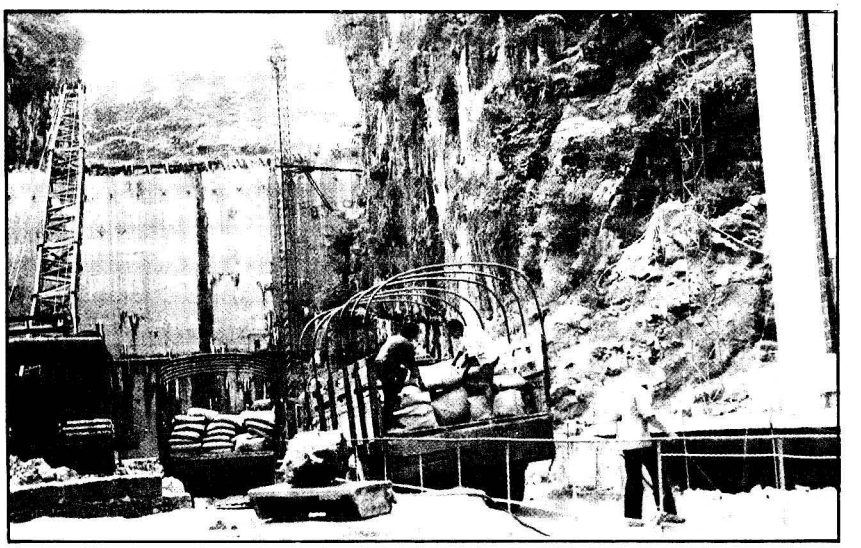

水泥运到观音岩电站工地

1978 年在天柱召开全州物资系统学大庆检查验收现场会

1987 年在凯里召开的四省六地州物资协调会期间，州人民政府举行新闻发布会。

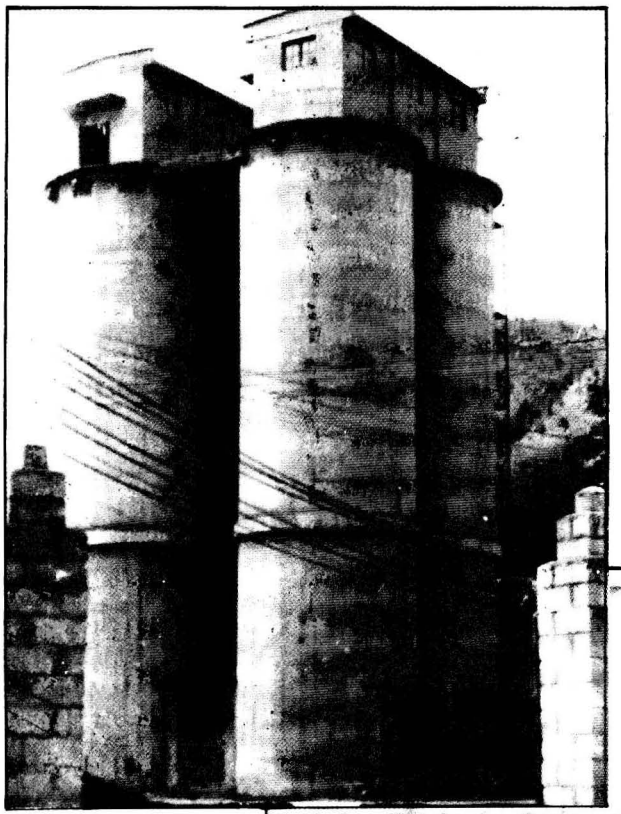

◀州散装水泥中转库

▼州建材公司水泥仓库

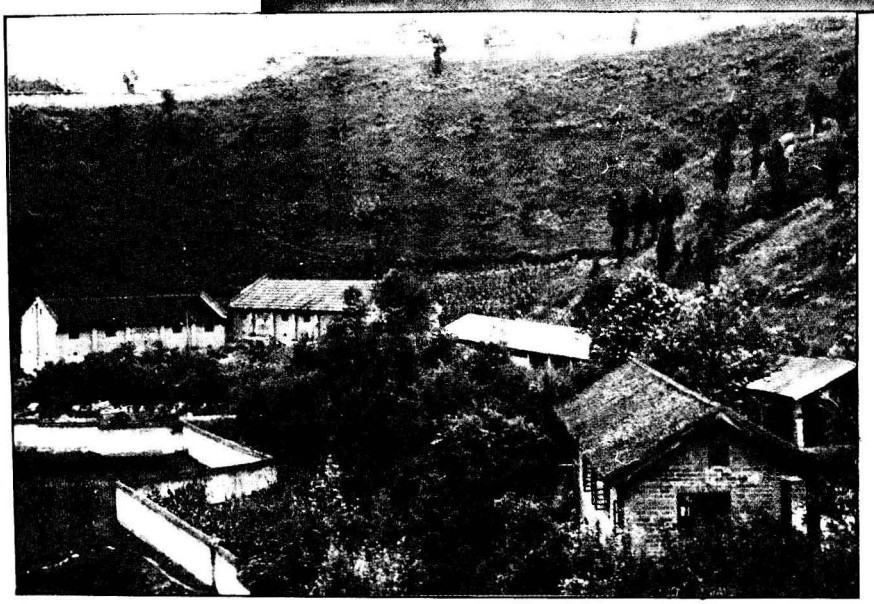

州化工公司火工产品库

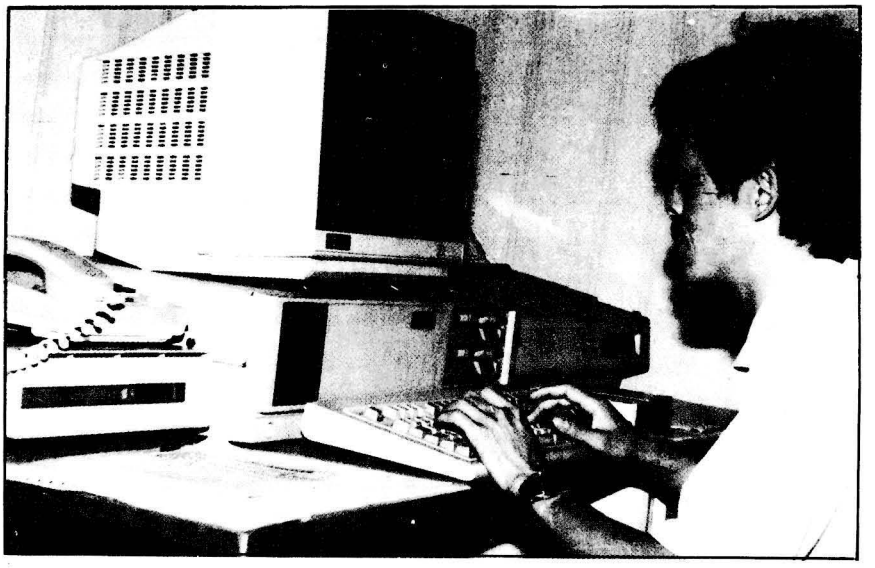

州物资局从一九八七年起使用微机处理传递物资信息

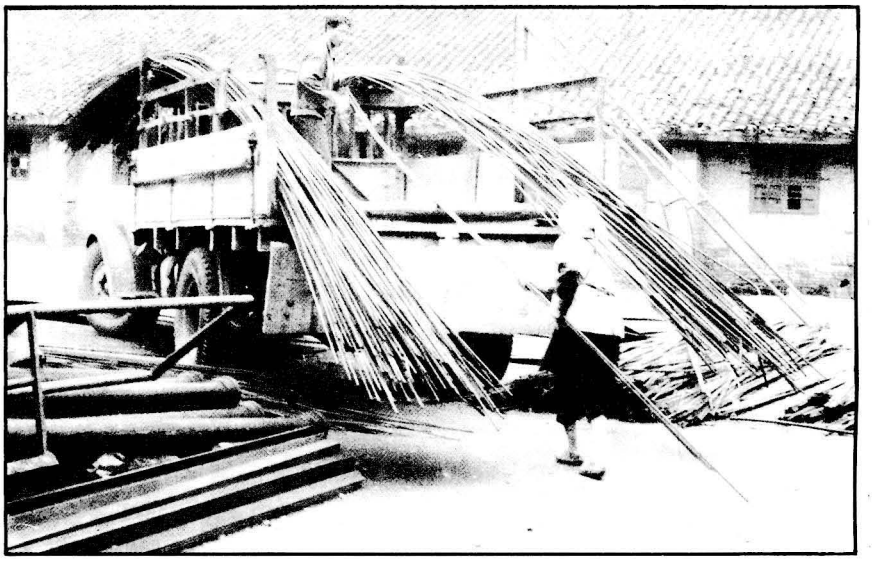

昔日装卸靠人力

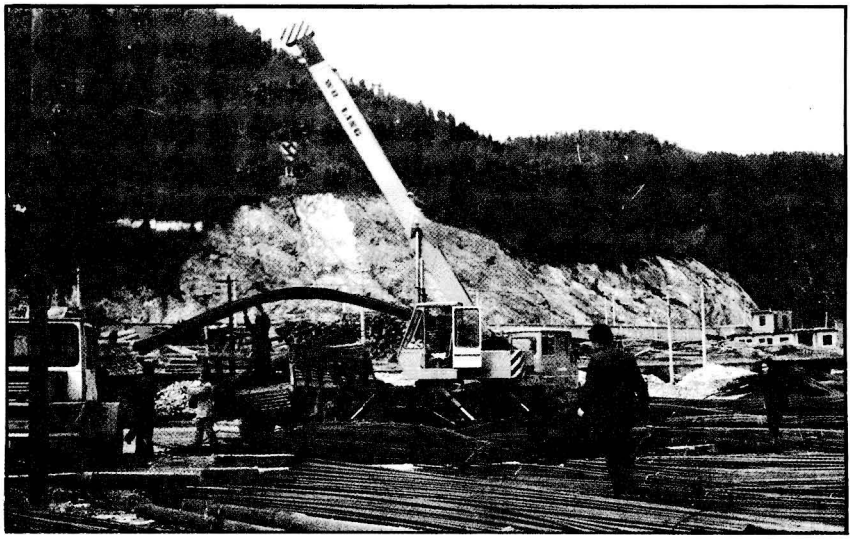

今日装卸用机械

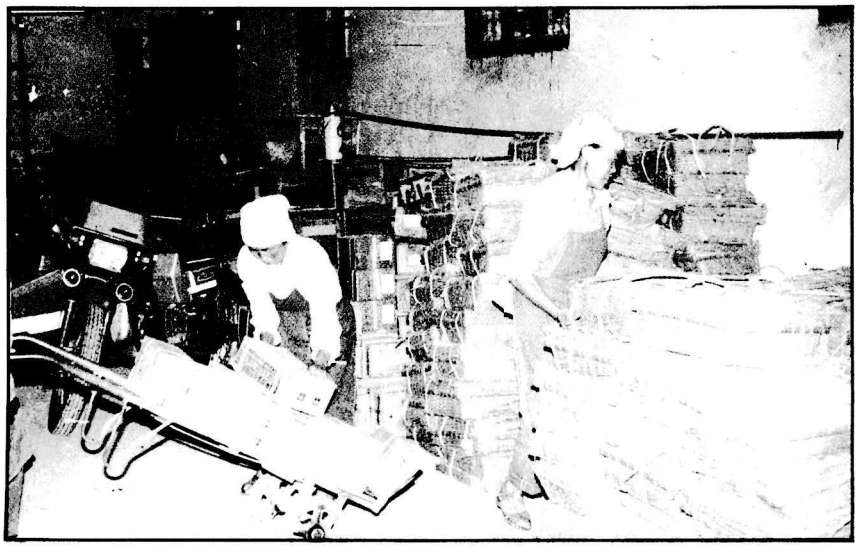

库内搬运

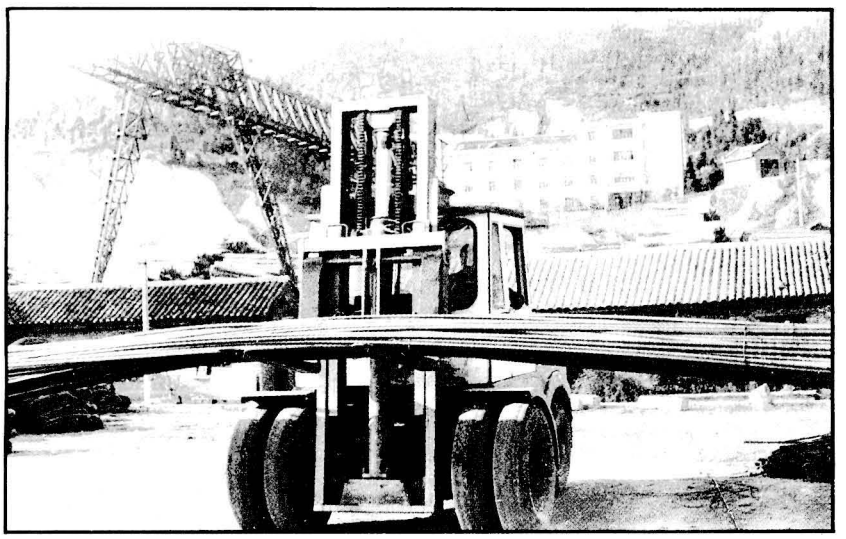

库外搬运

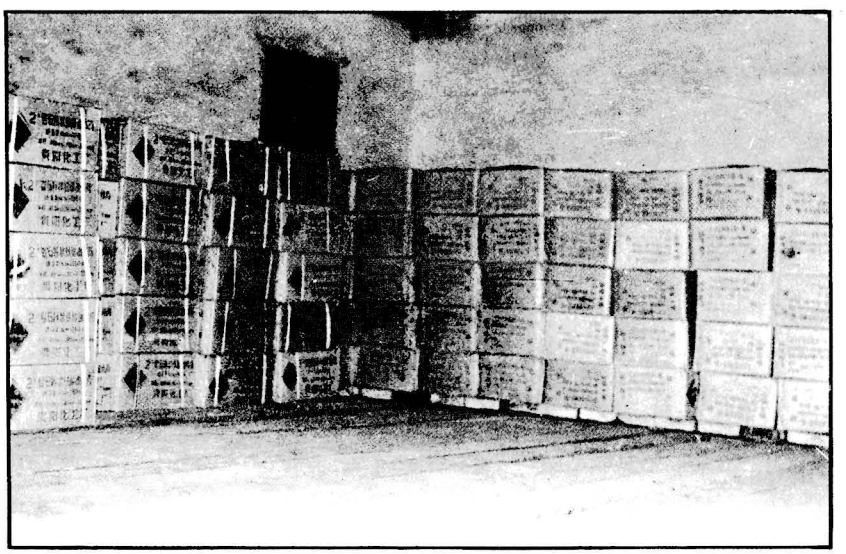

火工产品「五五」存放

试读结束，需要全本PDF请购买 www.ertongbook.com