

中华人民共和国卫生部医政司

# 中国医院建设

RECONSTRUCTION OF CHINESE HOSPITALS

(三)



科学技术文献出版社

# 目 录

## CONTENTS

### 辽宁省

辽宁省人民医院 .....	2-5
The People's Hospital of Liaoning Province	
中国医科大学第二临床学院 .....	6-9
The Second Clinical College, China Medical University	
中国医科大学第三临床学院 .....	10-13
The Third Clinical College of China Medical University	
辽宁省肿瘤医院 .....	14-17
The Tumor Hospital of Liaoning Province	
中国人民解放军沈阳军区总医院 .....	18-20
The General Hospital of Shenyang Military Area	
中国医科大学附属口腔医院 .....	21
The Affiliated Stomatological Hospital of China Medical University	
辽宁省中医学院附属医院 .....	22-25
Affiliated Hospital of College of Traditional Chinese Medicine Liaoning Province	
中国人民解放军空军沈阳医院 .....	26-29
PLA Airforce Shenyang Hospital	
沈阳铁路局总医院 .....	30-32
The General Hospital of Shenyang Railway	
沈阳市红十字会医院 .....	33
Shenyang Red Cross Hospital	
辽宁省职业病医院 .....	34-35
The Hospital For Occupational Diseases of Liaoning Province	
辽宁省妇幼保健院 .....	36-37
Maternity And Child Health Care Hospital of Liaoning Province	
沈阳市第一人民医院 .....	38-39
The First People's Hospital of Shenyang Municipality	
沈阳市第五医院 .....	40-41
Hospital No.5 of Shenyang Municipality	
沈阳市胸科医院 .....	42-43
Shenyang Thoracic Hospital	
东北电业中心医院 .....	44-45
The Central Hospital of Northeast Electricity Industry	
沈阳医学院附属第二医院 .....	46-47
The Second Affiliated Hospital of Shenyang Medical College	
沈阳市第四人民医院 .....	48-49
The Fourth People's Hospital of Shenyang City	
沈阳市第七人民医院 .....	50-51
7th People's Hospital, Shenyang	

沈阳市骨科医院 .....	52-53
Shenyang Orthopaedic Hospital	
沈阳市口腔医院 .....	54-55
The Shenyang Stomatologic Hospital	
中国人民武装警察部队辽宁省总队医院 .....	56-57
The General Team Hospital of The People's Armed Police Forces of Liaoning Province	
沈阳市妇婴医院 .....	58-59
Shenyang Maternal And Infant Hospital	
辽宁省邮电医院 .....	60-61
The Hospital of Post And Telecommunication of Liaoning Province	
大连医科大学附属第一医院 .....	62-65
First Affiliated Hospital Dalian Medical University	
大连医科大学附属第二医院 .....	66-69
The Second Affiliated Hospital Dalian Medical University	
中国人民解放军二一〇医院 .....	70-73
No.210 Hospital of The Chinese People's Liberation Army	
大连医科大学附属第三医院 .....	74-76
Third Affiliated Hospital of Dalian Medical University	
中国人民解放军二〇二医院 .....	77-79
No.202 Hospital of PLA	
大连铁路局医院 .....	80-83
Dalian Railway Hospital	
大连市中心医院 .....	84-85
The Central Hospital of Dalian	
大连市友谊医院 .....	86-87
The Friendship Hospital of Dalian City	
大连市妇产医院 .....	88-89
The Obstetrics & Gynecology Hospital of Dalian City	
大连市第六人民医院 .....	90-91
The Sixth People's Hospital of Dalian	
大连市第二人民医院 .....	92-93
The Second Hospital of Dalian City	
大连市儿童医院 .....	94-95
The Children's Hospital of Dalian City	
大连化学工业公司医院 .....	96-97
Dalian Chemical Industrial Company Hospital	
中国人民解放军第四六九医院 .....	98-99
No.469 Hospital of The P.L.A.	
鞍山市中心医院 .....	100-105
The Central Hospital of Anshan City	
鞍钢铁东医院 .....	106-111
Tiedong Hospital of Anshan Iron And Steel Company	



鞍钢曙光医院 .....	112-115
Shuguang Hospital, Anshan Iron And Steel Company	
鞍山钢铁公司铁西医院 .....	116-119
Tiexi Hospital of Anshan Iron And Steel Corporation	
鞍山钢铁公司立山医院 .....	120-123
Lishan Hospital of Anshan Steel & Iron Corporation	
鞍山市千山医院 .....	124-127
Qianshan Hospital of Anshan City	
辽宁省康复医院 .....	128-129
Rehabilitation Centre of Liaoning Province	
鞍山市第三医院 .....	130-132
The Third Hospital of Anshan	
鞍山市第二医院 .....	133
The Second Hospital of Anshan	
鞍山市中医院 .....	134-135
The Hospital of Traditional Chinese Medicine of Anshan City	
鞍山市妇儿医院鞍山市第五医院 .....	136-137
Maternity And Infant Hospital of Anshan City	
抚顺市中心医院 .....	138-141
The Central Hospital of Fushun City	
抚顺矿务局总医院 .....	142-145
The General Hospital of Fushun Coal Mineral Bureau	
抚顺市中医院 .....	146-149
Fushun TCM Hospital	
抚顺市西露天矿职工医院 .....	150-152
The Worker's Hospital of West Open PIT of Fushun City	
抚顺市第二医院 .....	153
The Second Hospital of Fushun City	
抚顺矿务局老虎台矿职工医院 .....	154-156
Laohutai Worker's Hospital of Fushun Mineral Bureau	
抚顺石化公司石油一厂职工医院 .....	157
The Worker's Hospital of the First Petroleum Factory of Petrochemical Company in Fushun City	
抚顺市第三医院 .....	158-159
The Third Hospital of Fushun City	
抚顺市眼病医院 .....	160-161
Ophthalmology Hospital of Fushun City	
抚顺石化公司石油二厂职工医院 .....	162-163
The Worker's Hospital of Petroleum Factory No.2 of Fushun Petrochemical Company	
抚顺市结核病肿瘤防治院 .....	164-165
Hospital of Anti-TB & Anti-Oncology of Fushun City	
本溪市中心医院 .....	166-167
Central Hospital of Benxi City	

本溪钢铁公司职工总医院 .....	168-169
The General Worker's Hospital of Benxi Iron And Steel Corporation .....	
沈阳矿务局本溪总医院 .....	170-171
Benxi General Hospital of Shenyang Mineral Bureau .....	
丹东市第二医院 .....	172-175
The Second Hospital of Dandong City .....	
中国人民解放军第二三〇医院 .....	176-177
Hospital No.230 of PLA .....	
丹东市第一医院 .....	178-179
The First Hospital of Dandong City .....	
丹东市妇女儿童医院 .....	180-181
Hospital For Women And Children of Dandong Municipality .....	
中国人民解放军第二〇五医院 .....	182-185
No.205 Hospital of PLA .....	
锦州市中心医院 .....	186-187
Jinzhou Central Hospital .....	
辽河油田第一职工医院 .....	188-193
The First Staff And Worker's Hospital of Liaohe Oil Field .....	
盘锦第一人民医院 .....	194-195
First People's Hospital of Panjin City .....	
辽河油田第二职工医院 .....	196-197
The Second Worker's Hospital of Liaohe Oil Field .....	
盘锦市妇婴医院 .....	198-199
Panjin Maternal And Infant Hospital .....	
阜新市中心医院 .....	200-203
The Central Hospital of Fuxin City .....	
阜新矿务局总医院 .....	204-207
The General Hospital of Fuxin Bureau of Minerals .....	
阜新市第二人民医院 .....	208-209
Fuxin Second People's Hospital .....	
阜新市妇产医院 .....	210-211
Obstetrics And Gynecology Hospital .....	
阜新矿务局太平医院 .....	212-214
Taiping Hospital of Fuxin Mineral Bureau .....	
普兰店市第一人民医院 .....	215
The First People's Hospital of Pulandian City .....	
阜新蒙古族自治县人民医院 .....	216-219
The People's Hospital of Fuxin in Mongolian Nationality Autonomous County .....	
中国人民解放军第二〇一医院 .....	220-223
No.201 Hospital of PLA .....	
辽阳市中心医院 .....	224-225
The Central Hospital of Liaoyang City .....	

辽阳市第二人民医院 .....	226-227
The Second People's Hospital of Liaoyang City	
辽阳石油化纤公司职工医院 .....	228-229
The Worker's Hospital of Liaoyang Chemical Plant	
铁道部第十九工程局职工中心医院 .....	230-231
The Worker's Central Hospital of The 19th Engineering	
营口市中心医院 .....	232-235
The Central Hospital of Yingkou City	
海城市医院 .....	236-239
The Hospital of Haicheng City	
海城市正骨医院 .....	240-241
Haicheng Othopedic Hospital	
东港市中心医院 .....	242-243
The Central Hospital of Donggang City	
凤城满族自治县第一人民医院 .....	244-245
The First People's Hospital of Fengcheng County	
台安县恩良医院 .....	246-247
Enliang Hospital of Tai'an. County.	
铁岭县第一医院 .....	248-249
The First Hospital of Tieling County	
<b>吉林省</b>	
白求恩医科大学第一临床学院 .....	252
The First Clinical College of Norman Bethune University of Medical Sciences	
白求恩医科大学第二临床学院 .....	253
The Second Clinical College of Norman Bethune University of Medical Sciences	
白求恩医科大学第三临床学院 (中日联谊医院) .....	254-255
The Third Clinincal College & China-Japan Union Hospital of Norman Bethune University of Medical Sciences	
长春市中心医院 .....	256-257
Changchun Munipal Central Hospital	
白求恩医科大学口腔医学院 .....	258
College of Stomatology, Norman Bethune University of Medical Sciences	
长春中医学院附属医院 .....	259
The Affiliated Hospital of Changchun Traditional Chinese Medical College	
中国人民解放军第二〇八医院 .....	260-261
PLA Hospital No.208	
长春市儿童医院 .....	262
Children's Hospital of Changchun City	
长春市传染病医院 .....	263
Hospital For Infectious Diseases In Changchun Municipality	
中国人民解放军空军 86047 部队类风湿专科医院 .....	264-265
Special Hospital For Rheumatoid Arthritis of PLA 86047-Division	
吉林省中医中药研究院临床医院 .....	266
Clinical Hospital of T.C.M. And Chinese Medical Science And T.C.M. Institute of Jilin Province	

吉林市中心医院 .....	267
The Central Hospital of Jilin City .....	268-269
吉化公司职工医院 .....	270
Jilin Chemical Industrial Corporation Workers And Staff Hospital .....	271
吉林市儿童医院 .....	272-273
Children's Hospital of Jilin City .....	274-275
延边妇幼保健院 .....	276-277
Yanbian Maternity And Child Health Hospital .....	278-279
四平市中心人民医院 .....	280
The Central People's Hospital of Siping City .....	282-283
四平市第一人民医院 .....	284-285
The First People's Hospital In Siping City .....	286-287
吉林省神经精神病医院 .....	288-291
Jilin Provincial Psychiatric Hospital .....	292-293
延边医学院附属医院 .....	294-295
The Affiliated Hospital of Yanbian Medical College .....	296-297
蛟河市人民医院 .....	298-299
The People's Hospital of Jiaohe City .....	300-301
<b>黑龙江省</b>	
哈尔滨医科大学附属第一医院 .....	302-303
The First Affiliated Hospital of Harbin Medical University .....	304-305
哈尔滨医科大学附属第二医院 .....	306-307
The Second Affiliated Hospital of Harbin Medical University .....	308-309
哈尔滨医科大学附属第三医院 .....	310-311
The Third Affiliated Hospital of Harbin Medical University .....	312-313
哈尔滨铁路中心医院 .....	314-315
Harbin Railway Centre Hospital .....	316-317
哈尔滨市第一医院 .....	318-319
The First Hospital of Harbin City .....	320-321
哈尔滨二四二医院 .....	322-323
Harbin No.242 Hospital .....	324-325
哈尔滨市第五医院 .....	326-327
The Fifth Hospital of Harbin City .....	328-329
哈尔滨市红十字中心医院 .....	330-331
Harbin Red Cross Centre Hospital .....	332-333
黑龙江中医学院附属医院 .....	334-335
The Affiliated Hospital of Heilongjiang Chinese Medicine College .....	336-337
中国人民武装警察黑龙江省总队医院 .....	338-339
The General Team Hospital of The People's Armed Police Forces of Heilongjiang Province .....	340-341
哈尔滨市中医医院 .....	342-343
The Hospital of Traditional Chinese Medical of Harbin City .....	344-345
齐齐哈尔市第一医院 .....	346-347
The First Hospital of Qiqiha'er City .....	

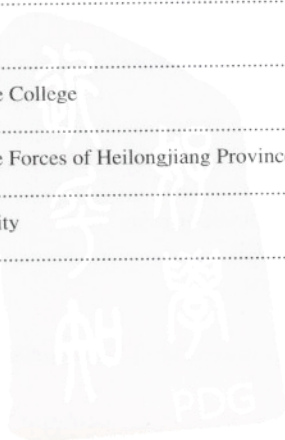



齐齐哈尔市中医医院 .....	308-309
The Hospital of TCM in Qiqiha'er City .....	
齐齐哈尔铁路中心医院 .....	310-311
The Railway Central Hospital of Qiqiha'er City .....	
牡丹江心血管病医院 .....	312-314
Mudanjiang Gardiovascular Hospital .....	
哈尔滨市儿童医院 .....	315
Harbin Children's Hospital .....	
牡丹江市第一人民医院 .....	316
No.1 People's Hospital of Mudanjiang Municipality .....	
牡丹江市第二人民医院 .....	317
The Second People's Hospital of Mudanjiang Municipality .....	
牡丹江林业中心医院 .....	318-319
Mudanjiang Forestry Central Hospital .....	
佳木斯医学院第一附属医院 .....	320-321
The First Affiliated Hospital of Jiamusi Medical College .....	
佳木斯市中心医院 .....	322-323
The Ceneral Hospital of Jianmusi City .....	
鸡西矿务局总医院 .....	324-325
Jixi Mining Bureau's General Hospital .....	
富锦市第一医院 .....	326
The First People's Hospital of Fujin City .....	
富锦市口腔医院 .....	327
Fujin City's Stomatological Hospital .....	
宁安市人民医院 .....	328
The People's Hospital of Ning'an City .....	
宁安市中医院 .....	329
Traditional Chinese Medicine Hospital of Ningan City .....	
宾县人民医院 .....	330-331
The People's Hospital of Bin County .....	
<b>陕西省 甘肃省 青海 新疆 宁夏</b>	
中国人民解放军兰州军区总医院 .....	334-337
The General Hospital of Lanzhou Military Command .....	
陕西省人民医院 .....	338-340
The People's Hospital of Shaanxi Province .....	
第四军医大学第一附属医院 (西京医院) .....	341
Xijing Hospital .....	
西安市第一医院 .....	342-345
No.1 Hospital of Xi'an City .....	
西安医科大学口腔医学院 .....	346-347
Dental School of Xi'an Medical University .....	
中国人民解放军空军西安医院 .....	348-349
PLA Airforce Xi'an Hospital .....	



甘肃省人民医院 .....	350-353
Gansu Provincial People's Hospital	
中国人民解放军空军兰州医院 .....	354-355
Lanzhou Hospital of Air Forces of PLA	
甘肃省妇幼保健院 .....	356-357
Maternal And Children's Health Care Hospital of Gansu Province	
中国人民武装警察部队甘肃省总队医院 .....	358-359
Gansu Provincial Corps Hospital of the Chinese People's Armed Police Force	
青海省人民医院 .....	360-363
Qinghai Provincial People's Hospital	
青海红十字医院 .....	364-365
Qinghai Red-Cross Hospital	
中国人民解放军第二十二医院 .....	366-367
The Hospital No.22 of PLA	
中国人民武装警察部队青海省总队医院 .....	368-369
The General Unit Hospital of Armed Police Forces of Qinghai	
青海省儿童医院 .....	370-372
Qinghai Provincial Pediatric Hospital	
石河子医学院第一附属医院 .....	373
The First Hospital Affiliated to Shihezi Medical College in Xinjiang	
乌鲁木齐铁路中心医院 .....	374-377
The Central Hospital of Urumqi Railway	
新疆医学院附属第二医院 .....	378-380
Second Affiliated Hospital, Xinjiang Medical College	
伊犁哈萨克自治州友谊医院 .....	381
Friendship Hospital of Yili Kazak Autonomous Prefecture in Xinjiang Uygur Autonomous Region	
中国人民解放军兰州军区乌鲁木齐总医院 .....	382-383
PLA Lanzhou Command Urumuqi Hospital	
中国石化乌鲁木齐石油化工总厂医院 .....	384-386
Urumchi Petrolerm Chemical Industry General Hospital	
中国人民解放军第546医院 .....	387-389
Hospital No.546 of PLA	
中国人民武装警察部队新疆维吾尔自治区总队医院 .....	390-391
The General Team Hospital of The People's Armed Police Forces of Xinjiang Uygur Artonomous Region	
新疆纺织职工医院 .....	392-393
The Lextile Staff And Workers Hospital In Xinjiang	
乌鲁木齐矿务局总医院 .....	394-395
The General Hospital of Urumchi Colliery Bureau	
中国人民武装警察部队宁夏总队医院 .....	396-397
The General Unit Hospital of Ningxia Armed Police Forces	



# 辽宁省

LIAO NING



PDG

# 辽宁省人民医院

## THE PEOPLE'S HOSPITAL OF LIAONING PROVINCE



1. 医院大门  
The gate of the hospital

辽宁省人民医院建于1979年，是一所具有现代化医疗设备和较强技术力量的大型综合性省级医院，承担着医疗、保健、科研、教学和急救任务，是大连医科大学和省职工医学院的教学医院与临床学院。辽宁省检验中心、急救中心、牙病防治中心、脊柱脊髓治疗研究中心、修复重建外科治疗中心、老年病研究所均设在该院，并附设一所卫生学校。

医院占地面积11.5万平方米，建筑面积9.76万平方米；设床位888张，有职工1551人，其中正、副教授（正、副主任医师）133人，有讲师（主治医师）266人，16名专家享受政府特殊津贴；日门诊量可容纳3000人次。医院设41个临床、医技科室，7个临床实验室，25个职能科室，装备各种医疗设备4000余（台）件，总投资近亿元。主要有2000mA数字减影血管造影机、东芝磁共振机、东芝CT扫描仪、荷兰1250mA X光机、旋转式800mA胃肠透视X光机、美国DPX-L型全身骨密度分析仪、彩色多普勒超声多功能诊断仪、动态心电图监护系统、美国太空监护记录系统、七导多用途电生理记录仪、自动分析十二导心电图机、大脑诱发电位检测仪、二十一导脑电图仪、氩离子激光器、电子肺功能仪、电子胃镜、眼科专用手术显微镜、彩色眼底照相机、急救参数测定仪、美国Acuson128XP/10m彩色超声声谱仪、大型生化分析仪、血八项计数器等大型先进仪器设备。

医院成功地开展了肾移植、小儿睾丸移植、皮瓣法全段食道再造、膀胱外翻功能性重建、自体骨髓移植、脊柱侧弯矫正术、脑室心房分流术、脑血管畸形真丝线段栓塞术、脑动脉瘤微弹簧圈栓塞术、直视低温体外循环心脏手术、溶栓疗法治疗心绞痛及急性心肌梗塞、心内导管射频消融治疗室上性心动过速、经皮冠状动脉造影术、冠状动脉腔内成形术、冠脉支架、临床心脏电生理检查技术、经皮球囊导管瓣膜分离术、临时及永久性起搏器安置、游离基法清除剂治疗缺血性脑卒中、肝动脉栓塞术、肝叶规范切除术、胰头癌切除术、门脉高压分流术、激光治疗眼底疾病、白内障人工晶体植入术、功能性鼻内窥镜手术、男性功能康复等医疗技术，其中部分为国内首创或达到国内先进水平。

医院口腔科、整形科被省卫生厅列为重点专科，循环内科、神经内科、神经外科、骨科和皮肤科被列为院内重点专科。近几年来，参加国内、外学术会议979人次，发表论文1085篇，开展新技术新项目260项，承担国家部委、省、院各级科研课题65项，获科研成果13项，其中部级2项，省级7项，获专利4项，并有5项科研成果获省政府科技成果进步奖，其中一等奖2项、二等奖1项、三等奖2项。医院积极与国内、外同行进行交流，有30人次相继赴美国、日本、英国、德国等十几个国家进行学术交流。并同日本富山县立中央病院和旭中央病院建立了友好医院关系，以促进医院的不断发展。





2.王者生院长  
The president-Wang Zhe-sheng



3.病房大楼  
The ward building

4.医院全景俯瞰图  
The full view of the hospital



The People's Hospital of Liaoning Province, founded in 1979, is a provincial level general hospital with modern medical equipment and a rich technical force, which undertakes the tasks of medical treatment, health care, scientific research, teaching and first-aid and is also a teaching hospital and clinical hospital for Dalian Medical University and the Provincial Worker's Medical College. The hospital also contains "The Inspection Centre of Liaoning Province", "The First-aid Centre", "The Preventive Centre for Dental Diseases", "The Research Centre for Spinal and Spinal Cord Diseases", "The Centre of Repair and Reconstruction Surgery", "The Institute for Gerontology and "The Affiliated Nursing School".

The hospital occupies an area of 115000m<sup>2</sup> with a building area of 97600m<sup>2</sup> and 888 beds. The daily attendance of outpatients is 3000. The hospital has 41 clinical and technical departments and offices, 7 clinical experimental laboratories, 25 effective offices equipped with 40000-odd sets of medical equipment such as 2000mA digit subtraction imaging apparatus, Japan Toshiba MEI system MRI-50A, Toshiba CT scanner, 1250mA X-ray machine made in Holland, rotary 800mA gastro-X-ray machine, USDPX-type bone-density analyzer, Colour Doppler ultrasonic multiple-diagnostic apparatus, dynamic ECG monitoring system, automatic analytic 12-channel ECG machine, evoked potential detector, 21-

channel EEG mapping, argonion-laser, electronic lung-function apparatus, electronic gastroscop, microscopes for ophthalmology operations, Colour, eye-fundus camera, parameter detector for prostate, U.S.A Acusson 128XP110m Colour ultrasonic sound spectrograph, large-type biochemical analyzer, 8-item blood counters, etc. All the investment are worth almost 100 million yuan.

The hospital has carried on some sophisticated operations as in kidney transplating, infant testicle transpanting, reconstruction of total esophagus by skin flap grafting, bladder-valgus-transtrophe-function reconstruction, automattow grafting, repair of scoliosis, shunt of brain ventricles and cardiac atrium, the silk segement of treat Arm's in brain and tungtunes micro-coil to treat aneuromy heart operations under direct vision at low temperature, the thrombolytic therapy for treatment of cardiac infarction, coronary arteriography, coronary dilatation, mitral commissuromy, temporary or permanent installation of pace makers, free radical for treatment of iron-deficiency-pontile apoplexy, operations on thrombosis of hepatic artery, excision of lung lobe, excision of pancreas-head carcinoma, shunt of portal hypertension, laser therapy for treatment of eye-fundus disease, implantation of artificial lens, Functional endoscopic sinus surgery treatment for recovery of male sexual function, some of which are characterized by originality developed by the hospital.

The stomatology department, plastic department have been approved as important special departments by the Health Bureau of Liaoning Province. The intracirculation department, Neurology department, neurology surgery, orthopaedics, surgery department as well as the dermatology department are all important special departments of the hospital. In recent years about 979 persons time medical personnel of the hospital have attended academic domestical or international conferences. The hospital has published 1085 research papers and has developed 260 programs of new techniques and has undertaken 65 programs of scientific research assigned by the Ministry of Public Health, or by Liaoning Province or by Provincial-level organizations concerned. The hospital has got 13 items of scientific research results, including 2 ministry level items, 7 provincial level items and 4 research programs have been patented by the state. Funthermore, the hospital has got 5 prizes in the name of "Scientific research results improving prizes of Liaoning provincial government", including 2 first prizes, 1 second prize and 2 third prizes. In order to promote various aspects of progress, the hospital has carried on academic exchanges and co-operations with many countries and regions. The hospital also has friendly ties with TOYAMA provincial central hospital and Xu central hospital in Japan.

The president Wang Zhen-sheng  
Address 33 Wenyi Road, Shenhe District Shenyang City, Liaoning Province  
Tel 4810438 Post code 110015

院长 王者生  
地址 辽宁省沈阳市沈河区文艺路33号  
电话 4810438 邮编 110015





5.循环内科教授、主任医师叶文丘在CCU室查房  
Professor and Director physician, Ye Wen-Qiu at intracirculation department  
is inspecting the wards



6.呼吸内科教授、主任医师沈颢球在查阅资料  
Professor and Director physician Shen Nai-qiu at the Department for  
respiratory diseases is looking up information concerned.



7.皮肤科教授、主任医师白义杰在查看病人  
Professor Bai Yi-jie, Director physician of  
Dermatology department is inspecting wards

8.普外科教授、主任医师刘承训在做胰十二指肠肠手术  
Professor Liu Cheng-xun, Director physician of general surgery depart-  
ment is performing pancreato-duodenotomy



9.神经内科教授、主任医师郎恩千在临床教学  
Professor Lang En-qian, Director physician of  
neurology department is giving a lecture on clinical medicine.





10. 整形外科教授、主任医师高景恒在做膀胱外翻修补手术
  11. 口腔科教授、主任医师孙福扬在指导实验工作
  12. 日本东芝磁共振机 (MRT—50A)
  13. 东芝XPressCT扫描仪
  14. 荷兰2000mA数字减影血管造影机
  15. 美国DPX-L型全身骨密度分析仪
  16. 美国Acuson128XP/10m彩色超声声谱仪
10. The professor of plastic Surgery and president Doctor Gao Jing Heng is operating on Bladder reconstruction
11. Professor Sun Fu-xi, Director physician of stomatology department is guiding experiment work at a laboratory
12. Toshiba MRI (MRT-50A), Japan
13. Toshiba XPress CT scanner
14. Holand 2000mA digit subtraction imaging machine
15. U.S DPX-L whole-body bone-density analyzer
16. USA cuson 128 XP/10m Colour ultrasonic sound spectrgraph

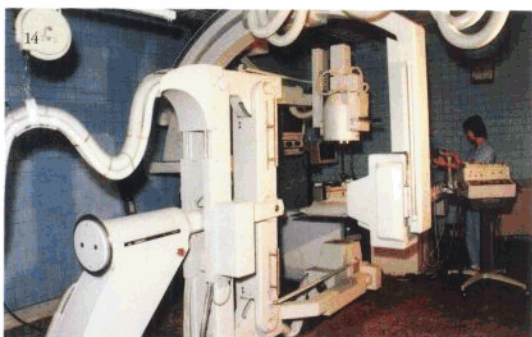
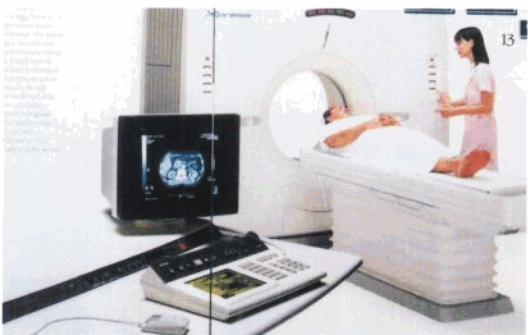



# 中国医科大学 第二临床学院

THE SECOND CLINICAL COLLEGE, CHINA  
MEDICAL UNIVERSITY



1. 医院全景

The full view of the hospital

中国医科大学第二临床学院创建于1882年，它的前身是盛京医科大学和辽宁医学院，1949年由中国医科大学接管为附属第二医院。它是一所集医疗、教学、科研为一体，系卫生部部属院校的综合性教学医院，承担着儿科学系、临床医学系、英语医学班、医学影像专业的教学任务，并担负着东北地区及部分内蒙古地区重症病人的会诊和急救工作。辽宁省嗓音喉病诊治中心、辽宁省科学育儿咨询中心、中国医科大学儿科研究所均设在该院。

学院占地面积6万平方米，建筑面积6万多平方米；设有病床1000张，现有职工1946人，其中教授、副教授184人，讲师、主治医师234人，助教、住院医师126人，年门诊量84万人次左右，收治病人1.8万人次。

学院设有内科、外科、妇产科、儿科等31个教研室和医疗、医技科室，10个临床医学研究室；拥有一批先进的医疗仪器，如核磁共振成像仪、超高档全身CT、ECT、大型成套X光机组、彩色多普勒超声诊断仪、动态脑电图、动态心电图、动态血压监测及专科ICU、CCU室等成套设备。

学院以治疗小儿内外科疾病为其特长，是全国儿科和新生儿急救中心之一。学院还开展了肝脏切除微波固化止血，介入性治疗，乙状结肠代阴道技术和超低位直肠癌切除，各种肝、胰、脑肿瘤切除，重症脊柱侧弯的矫正及重症肝炎的研治等项目。近3年来，学院承担国家级研究课题40项，省级研究课题55项，其中获成果奖20项，均属国内、外先进水平。

学院多次被卫生部命名为“全国卫生文明先进集体”，被省委、省政府评为“文明单位”，被省卫生厅评为“纠正行业不正之风先进集体”和“医德医风建设先进单位”，被市卫生局评为“白求恩杯竞赛”奖杯单位。该院于1992年在辽宁省省会首家进入“三级甲等医院”。



2. 曾庆云院长  
The president-Zeng Qing-yun



3. 领导班子在研究工作  
leaders of the College

The Second Clinical College of China Medical University was founded in 1882. It was originally known as "Shengjing Medical University" and later "Liaoning Medical College". It was annexed to China Medical University in 1949 and became the Second Clinical College of the University. Now the college is a general teaching hospital under the Ministry of Public Health. It integrates medical service with medical teaching and scientific research. It undertakes teaching of Pediatrics and Clinical Medicine to undergraduates and students from the English Medical Class in the University. The College also offers emergency service and consultation to patients from the Northeast China and part of Inner Mongolia. In addition, it possesses such research centers as "Liaoning Consulting Center for Scientific Parenthood" and the "The Institute of Pediatrics of China Medical University".

The college occupies an area of 60000m<sup>2</sup> with a building area of more than 60,000m<sup>2</sup>. It owns 1,000 beds, and has staff of 1946 including 184 professors and associate professors, 234 lecturers and attending physicians and 126 teaching assistants and residents. The number of annual outpatient visit is 840,000 and inpatient 18,000.

The college contains 31 teaching, medical or technical departments such as departments of Internal Medicine, Surgery, Obstetrics and Gynecology, Pediatrics, etc. and 10 medical laboratories. The college is well equipped with modern and sophisticated equipment such as nuclear magnetic resonance imaging apparatus, super whole-body CT, ECT, large-type X-ray machine, color Doppler ultrasonic diagnostic apparatus, dynamic EEG, dynamic ECG, dynamic blood pressure monitoring apparatus and complete system of ICU and CCU.

The Department of Pediatrics in the college is a nationally well-known department. It is one of the first-aid centers for new-borns and children in China. Many special and modern surgical operations or medical treatments are offered in the college including hepatectomy by solidification-hemostasis microwave, intervention therapy, reconstruction of vagina with sigmoid colon, ultra-low-position proctectomy, excision of various hepatic or pancreatic carcinomas, correction of severe scoliosis and treatment of grave viral hepatitis. In the recent 3 years, the college has undertaken 40 state and 55 provincial research projects, and won 20 prizes for the outstanding achievements in research.

The college has been awarded the title of "Outstanding Unit of National Health Care System". It also has been awarded several honorable titles by the Provincial Health Department and Municipal Health Bureau and governments for its achievements in ethical aspects of medical activities. In 1992, the college was nominated as the "Class A in Grade 3 Hospitals" (The first-rate hospital at the provincial level) by the provincial government, being the first to be qualified among its peer hospitals.



4. 儿科病房大楼  
The paediatrics ward building

5. 儿科系  
The paediatric department



院长 曾庆云 教授

地址 辽宁省沈阳市和平区三好街36号

电话 3893501 邮编 110003

Professor Zeng Qing-yun President of the College  
36 Sanhao Street, Heping District Shenyang, P.R.China  
Tel 3893501 Post code 110003





6.磁共振操作室  
The nuclear magnetic resonance apparatus control room



7. CT室  
CT Room

8. 24小时动态脑电图检查仪  
24-hour EEG apparatus

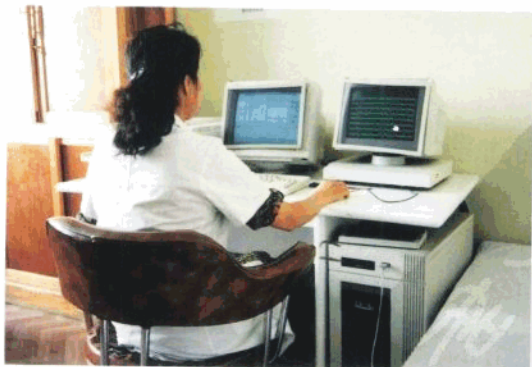

9. 彩色超声显像检查设备  
Colour ultrasonic imaging equipment

