

F R A N Z      S C H U B E R T

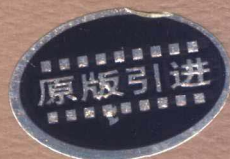

Werke für Klavier zu zwei Händen  
Band III – Sonaten III

舒伯特  
钢琴奏鸣曲集  
III

Edition Breitkopf 4223

湖南文艺出版社

F R A N Z      S C H U B E R T

(1797 — 1828)

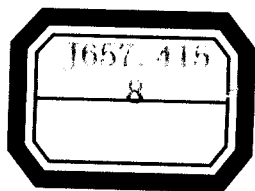

Werke für Klavier zu zwei Händen  
Band III – Sonaten III

舒伯特  
钢琴奏鸣曲集  
III

校 订

麦克斯·鲍威尔

Edition Breitkopf 4223

---

湖南文艺出版社

**图书在版编目(CIP)数据**

舒伯特钢琴奏鸣曲集 .3/(奥)舒伯特(Schubert, F.)作曲;路旦俊译,一长沙:湖南文艺出版社,2002.10  
ISBN7-5404-2880-5

I. 舒… II. ①舒…②路… III. 钢琴—奏鸣曲—奥地利—选集 IV. J657.415

中国版本图书馆 CIP 数据核字(2002)第 071886 号

Licensed Chinese edition.

Original German edition: © by Breitkopf & Härtel, Wiesbaden.

德国布赖特科普夫与黑泰尔公司独家授权

版权所有,不得翻印

著作权合同图字:18-2002-200

舒伯特  
钢琴奏鸣曲集

Ⅲ

校订:麦克斯·鲍威尔

责任编辑:孙佳

\*

湖南文艺出版社出版、发行

(长沙市河西银盆南路 67 号 邮编:410006)

湖南省新华书店经销 湖南省新华印刷二厂印刷

\*

2003 年 1 月第 1 版第 1 次印刷

开本:970×640 1/8 印张:18

印数:1—5,000

ISBN7-5404-2880-5

J·613 定价:34.50 元

若有质量问题,请直接与本社出版科联系调换

## 前 言

麦克斯·鲍威尔在校订本钢琴作品集时，采用了布赖特科普夫与黑泰尔出版社出版的舒伯特全集修订版。指法为校订者自己所加。所有其他附加内容（如表情记号、速度记号、弹奏方式、处理等）一眼就能从印刷符号中看出。原版本中的记号在印刷时采用的均为大字体，如：

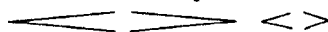
*p f mf cresc. dim. espr. rit.*  
Red. \* 

而本书校订者所用的记号在印刷时均采用小记号，如：

*p f mf cresc. dim. espr. rit.* Red. \*

本书校订者所加力度记号上标有一条小竖线：

这样，由麦克斯·鲍威尔校订的本舒伯特钢琴作品集版本不仅非常实用，而且能非常清楚地反映出作品的原貌。

(路旦俊译)

# 目次

## I

1 a-Moll D 845 Moderato (più portamento) a tempo un poco ritard. op. 42 页码 1  
Allegro vivace *mf* un poco ritard. *pp* op. 53 页码 27

2 D-Dur D 850 *mf* *pp* op. 120 页码 64

3 A-Dur D 664 Allegro moderato op. 122 页码 79

4 Es-Dur D 568 Allegro moderato op. 143 页码 104

5 a-Moll D 784 *pp* op. 147 页码 121

## II

6 H-Dur D 575 Allegro, ma non troppo op. 164 页码 139

7 a-Moll D 537 Allegro, ma non troppo 页码 155

8 E-Dur D 157 Allegro, ma non troppo *fz* 页码 171

9 C-Dur D 279 Allegro moderato (ma energico) *fz* 页码 186

10 As-Dur D 557 Allegro moderato *fz* 页码 199

11 e-Moll D 566 Moderato *p* 页码 213

12 C-Dur D 840 Moderato *pp* 页码 1

## III

13 c-Moll D 958 Allegro *fz* 页码 40

14 A-Dur D 959 Allegro *fz* *cresc.* 页码 78

15 B-Dur D 960 Molto moderato *cantabile* *pp legato* 页码 115

16 E-Dur D 459 Allegro moderato *p* 页码 115

# Sonate c-Moll

## c 小调奏鸣曲

Franz Schubert, D 958  
(Komponiert im September 1828)

Allegro

13

8 4 2 3

*pp*

4 2

30

4 2

4 5 4 5 8 2 1 5 5

3 2 2

*cresc.*

4 2 4 8 4

8 2 4

*f* *f<sub>s</sub>* *p*

40

2 4 3 2 1 1

1 4 2 8

*ligato, cantabile*

5 2 4 5 5 5 1 2 5 1 3 2

*cresc.* *pp* *cresc.*

50

1 3 5 5 1 5 1 5

3 4 2

*p*

3 5 2 1 2 8 1 2 1 2 4 3 2 1 2

60 *cresc.*  
*simile*  
 2 1 2 2 5 2 1 2 4 1 2

*pp* *cresc.*  
 8 1 2 5 1 2 5 1 2 4 1 4

*p* *mf*  
 2 5 1

70 *p*  
 1 1 8 2 2 1 5 2 1 1 5 1

*cresc.*  
 1 4 1 5 2 2 1 2 4 1 5 1 4 1 5 1 8 1 5 1 4 1 5 1 3

80 *f* (L.H.)

8.....  
*cresc.*

8.....  
*p*

140  
*pp*  
*pp legg.*

*decresc.*

*ppp*

150

1 2 1

1 2 1

260

*cresc.*

4

*f*

*decresc.*

*decresc.*

*p*

270

*pp*

*pp*

*pp*

Adagio  
sempre legato

*p con sentimento*

*pp*

4 5 10

*pp*

5

*mf*

*p*

*ben legato*

20 4

*cresc.*

*fp*

*decresc.*

2 1