

快乐儿歌钢琴曲集

KUAI LE ER GE GANG QIN QU JI

(下)

许乐飞 编著

附示范CD

湖南文艺出版社

快乐儿歌钢琴曲集

KUAI LE ER GE GANG QIN QU JI

(下)

湖南文艺出版社

图书在版编目(CIP)数据

快乐儿歌钢琴曲集. 下 / 许乐飞编著. ——长沙: 湖南文艺出版社, 2011. 4

ISBN 978-7-5404-4878-3

I. ①快… II. ①许… III. ①儿童歌曲—钢琴曲: 改编曲—中国—选集 IV. ①J647.41

中国版本图书馆 CIP 数据核字 (2011) 第 052402 号

快乐儿歌钢琴曲集

(下)

编 著: 许乐飞

出版人: 刘清华

责任编辑: 刘建辉

湖南文艺出版社出版、发行

(长沙市雨花区东二环一段 508 号 邮编: 410014)

网 址: www.hnwy.net

湖南省新华书店经销 长沙化勘印刷有限公司印刷

*

2011 年 5 月第 1 版第 1 次印刷

开 本: 880×1230mm 1/16 印 张: 7

字 数: 20,000 印 数: 1-6,000

ISBN 978-7-5404-4878-3

定 价: 28.00 元 (含 CD)

本社邮购电话: 0731-85983015

若有质量问题, 请直接与本社出版科联系调换。

序

很多钢琴老师都碰到过这样的问题，小朋友在学习钢琴的过程中，可以运用的曲子很少，过于单调的基本练习影响了他们的学习兴趣，导致学习进度慢。针对这种现状，我编写了这本书，收集中外经典的儿童歌曲改编成钢琴曲，按照钢琴的学习进度来编排、编配，由简入深。这些儿歌都是小朋友们日常生活中听过、唱过的歌曲，对于提高他们学习钢琴的兴趣有很好的效果，是钢琴老师最佳的辅助教材。

大家在弹奏过程中有何问题或建议，请与我联系。

通信地址：广西桂林市信义路 21 号桂林师专音乐系

邮编：541001

电子信箱：xulefeild@263.net

QQ：269078323

编者

2010年4月

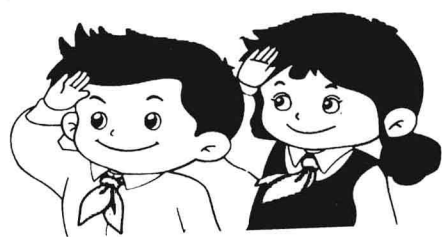

目 录

序号	页码	时间
01. 大海啊,故乡	001	1 : 25
02. 当孩子出生时	004	1 : 31
03. 七子之歌	007	1 : 33
04. 让世界充满爱	010	2 : 09
05. 妈妈的吻	013	1 : 17
06. 让我们荡起双桨	016	0 : 50
07. 中华人民共和国国歌	019	0 : 47
08. 学习雷锋好榜样	022	0 : 45
09. 童 年	024	0 : 49
10. 山歌好比春江水	028	0 : 37
11. 同一首歌	030	3 : 18
12. 童年的小摇车	034	0 : 57
13. 烛光里的妈妈	037	2 : 05
14. 花仙子之歌	040	1 : 09
15. 外婆的澎湖湾	043	1 : 08

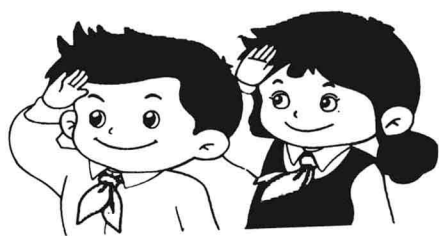

序号	页码	时间
16.歌唱祖国·····	046	1 : 27
17.浏阳河·····	050	1 : 02
18.哆来咪·····	053	1 : 12
19.一只鸟仔·····	056	0 : 29
20.七色光·····	058	1 : 04
21.我爱北京天安门·····	062	0 : 48
22.小背篓·····	066	1 : 48
23.赶圩归来啊哩哩·····	070	1 : 06
24.可爱的蓝精灵·····	073	0 : 51
25.壮家少年热爱毛主席·····	076	1 : 27
26.友谊花开万里香·····	081	0 : 51
27.我心爱的小马车·····	084	1 : 06
28.火车向着韶山跑·····	088	1 : 33
29.草原英雄小姐妹·····	094	1 : 07
30.红星闪闪放光彩·····	098	1 : 55

大海啊，故乡

王立平 曲

The musical score is written for piano in 3/4 time, key of B-flat major. It consists of three systems of piano accompaniment. The first system includes performance markings: *Ped.*, a flower symbol, *Ped.*, a flower symbol, *Ped.*, a flower symbol, and *Simile*. Fingerings are indicated by numbers 1-5 above or below notes.

当孩子出生时

美国歌曲

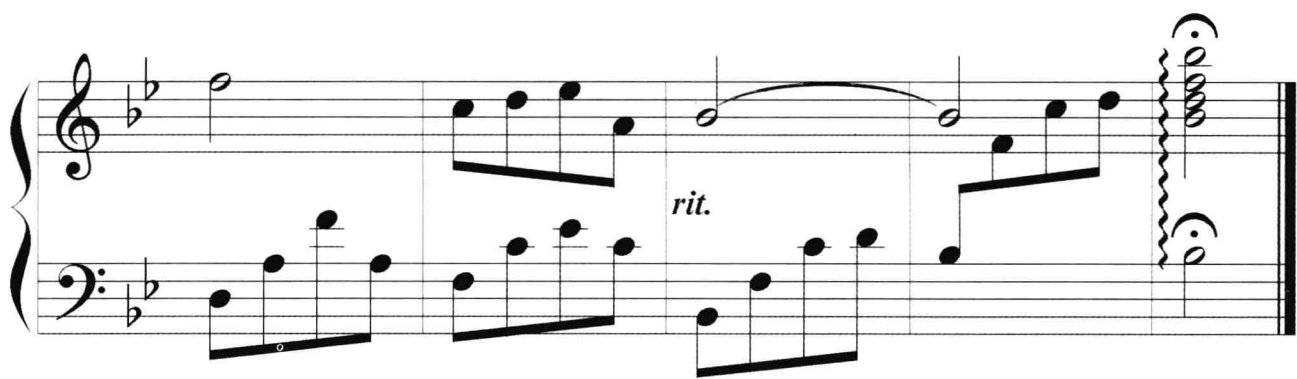
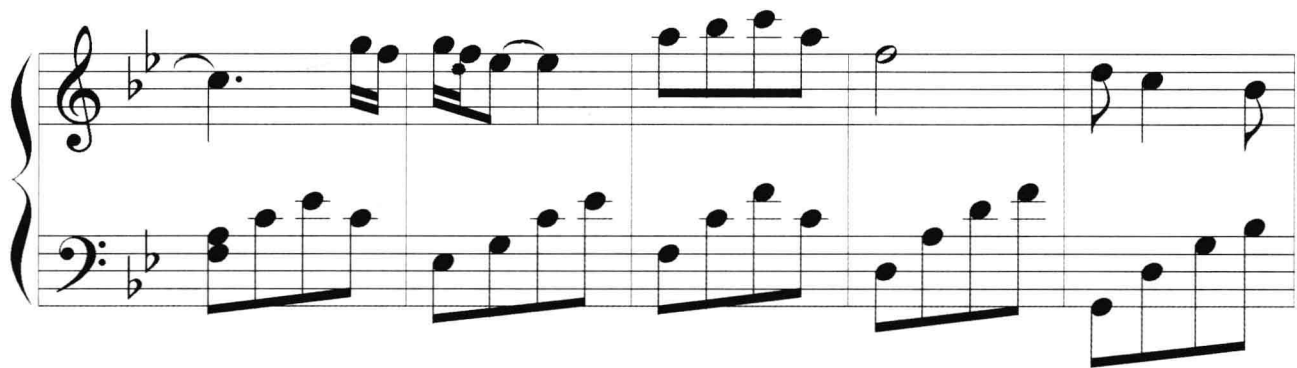
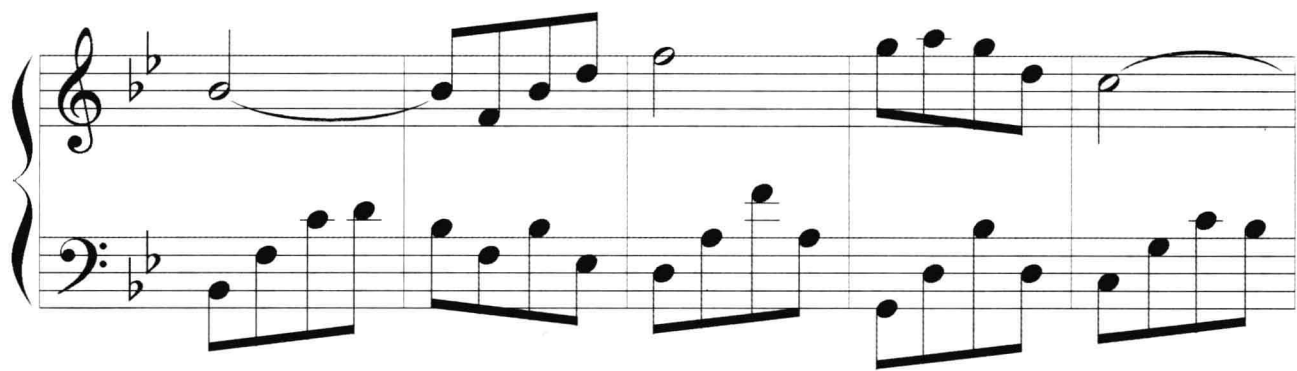

七子之歌

李海英 曲

5 3 5 4

1 2

5 2 1 3 2 1

1

2

1

R.H.

R.H.

L.H.

Ped.

Ped.

4 3 2 1 2 3 5

4 3 2 1 2 3 5

1 2 3 5

1 2 3 5

Red. Red. Red. Red.

Red. Red. Red. Red.

Red. Red. Red. * Red.

* Red. *

让世界充满爱

(第二部分)

郭峰曲

8va

8va

Ped. *Ped.* *Ped.*

Ped. Simile

Ped.

