

快乐儿歌钢琴曲集

KUAI LE ER GE GANG QIN QU JI

(中)

许乐飞 编著

附示范CD

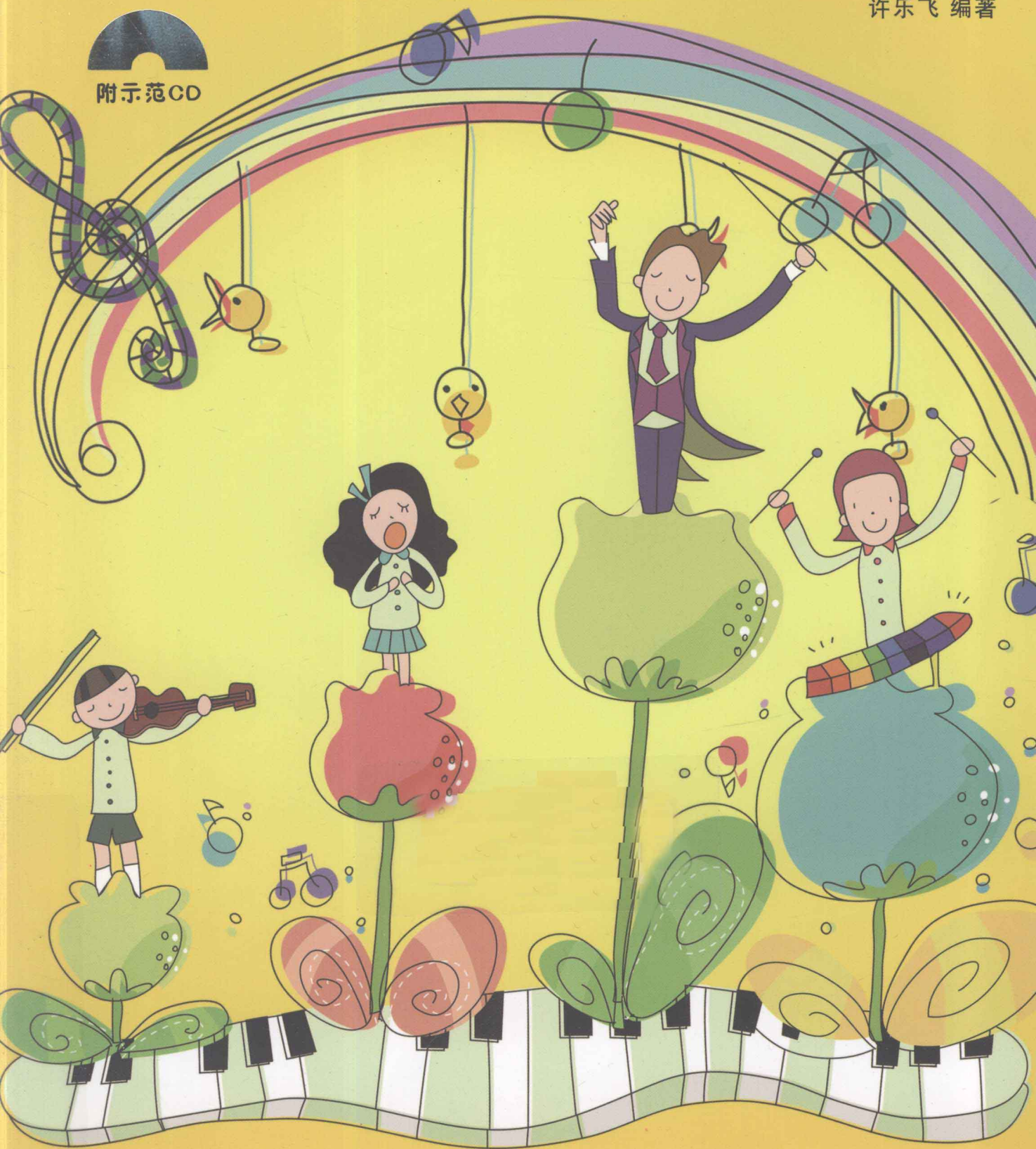

湖南文艺出版社

快乐儿歌钢琴曲集

KUAI LE ER GE GANG QIN QU JI

(中)

湖南文艺出版社

图书在版编目(CIP)数据

快乐儿歌钢琴曲集. 中 / 许乐飞编著. ——长沙: 湖南文艺出版社, 2011. 4

ISBN 978-7-5404-4879-0

I. ①快… II. ①许… III. ①儿童歌曲—钢琴曲: 改编曲—中国—选集 IV. ①J647.41

中国版本图书馆 CIP 数据核字(2011)第 052401 号

快乐儿歌钢琴曲集

(中)

编 著: 许乐飞

出版人: 刘清华

责任编辑: 刘建辉

湖南文艺出版社出版、发行

(长沙市雨花区东二环一段 508 号 邮编: 410014)

网 址: www.hnwy.net

湖南省新华书店经销 长沙化勘印刷有限公司印刷

*

2011 年 5 月第 1 版第 1 次印刷

开 本: 880 × 1230mm 1/16 印 张: 7

字 数: 20,000 印 数: 1-6,000

ISBN 978-7-5404-4879-0

定 价: 28.00 元 (含 CD)

本社邮购电话: 0731-85983015

若有质量问题, 请直接与本社出版科联系调换。

序

很多钢琴老师都碰到过这样的问题，小朋友在学习钢琴的过程中，可以运用的曲子很少，过于单调的基本练习影响了他们的学习兴趣，导致学习进度慢。针对这种现状，我编写了这本书，收集中外经典的儿童歌曲改编成钢琴曲，按照钢琴的学习进度来编排、编配，由简入深。这些儿歌都是小朋友们日常生活中听过、唱过的歌曲，对于提高他们学习钢琴的兴趣有很好的效果，是钢琴老师最佳的辅助教材。

大家在弹奏过程中有何问题或建议，请与我联系。

通信地址：广西桂林市信义路 21 号桂林师专音乐系

邮编：541 001

电子信箱：xulefeild@263.net

QQ：269078323

编者

2010 年 4 月

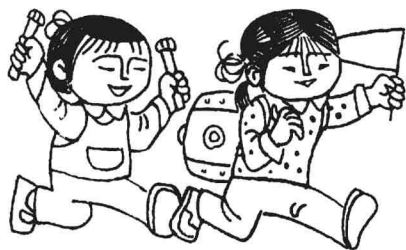

序号

页码

时间

01. 爷爷为我打月饼·····	001	0 : 49
02. 可爱的家·····	002	0 : 53
03. 大家来做广播操·····	004	0 : 36
04. 掀起你的盖头来·····	006	0 : 23
05. 祖国祖国真美丽·····	007	0 : 27
06. 三十里铺·····	008	0 : 28
07. 捉泥鳅·····	009	0 : 27
08. 歌唱二小放牛郎·····	010	1 : 16
09. 故乡的亲人·····	012	0 : 56
10. 每当我走过老师窗前·····	014	0 : 53
11. 摇篮曲·····	016	0 : 43
12. 小 草·····	018	0 : 54
13. 希 望·····	020	0 : 40
14. 星仔走天涯·····	022	0 : 38
15. 森吉德玛·····	024	0 : 32
16. 小邈邈·····	025	0 : 41
17. 采蘑菇的小姑娘·····	028	0 : 48
18. 八月桂花遍地开·····	030	0 : 36
19. 青年友谊圆舞曲·····	032	0 : 34
20. 咱们从小讲礼貌·····	034	0 : 36
21. 种太阳·····	036	0 : 54
22. 大头儿子小头爸爸·····	038	0 : 37

序号	页码	时间
23.春天在哪里	040	0 : 35
24.小小葫芦娃	042	0 : 34
25.听妈妈讲那过去的事情	044	1 : 24
26.少年,少年,祖国的春天	048	0 : 36
27.哦,十分钟	050	0 : 42
28.雨花石	052	1 : 24
29.小机灵的歌	056	1 : 28
30.天黑黑	060	1 : 21
31.一个师傅仨徒弟	064	1 : 33
32.大耳朵图图	067	0 : 51
33.斗地主	070	0 : 32
34.歌声与微笑	072	0 : 47
35.阿童木之歌	074	0 : 32
36.我们多么幸福	076	0 : 47
37.快乐的节日	079	0 : 41
38.邮递马车	082	1 : 08
39.多啦 A 梦	086	0 : 50
40.中国少年先锋队队歌	088	0 : 50
41.光阴的故事	091	1 : 13
42.济公活佛	094	0 : 59
43.感恩的心	098	1 : 42
44.春天年年到人间	101	1 : 13

爷爷为我打月饼

梁寒光 曲

可爱的家

英国歌曲

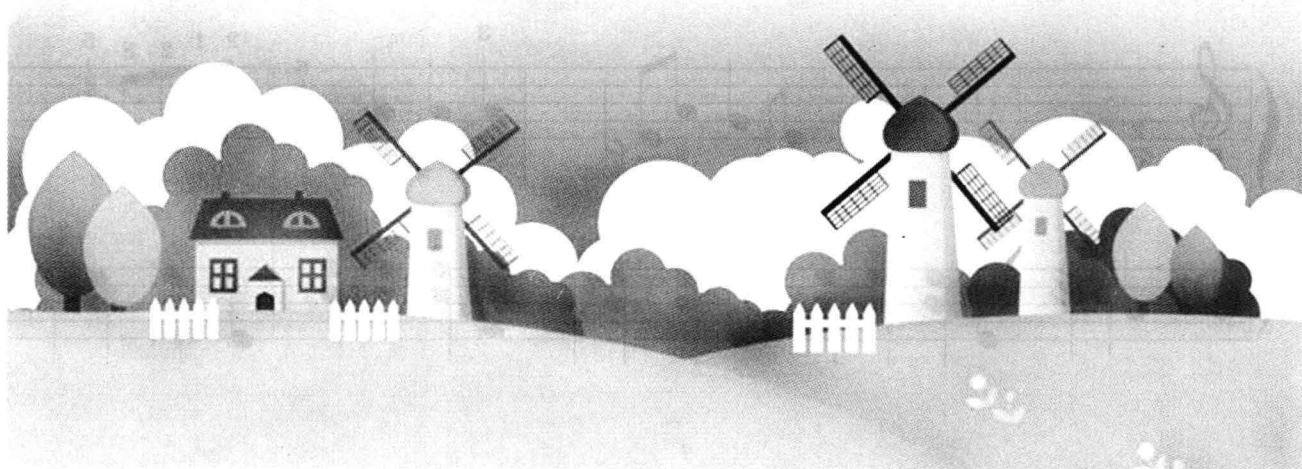
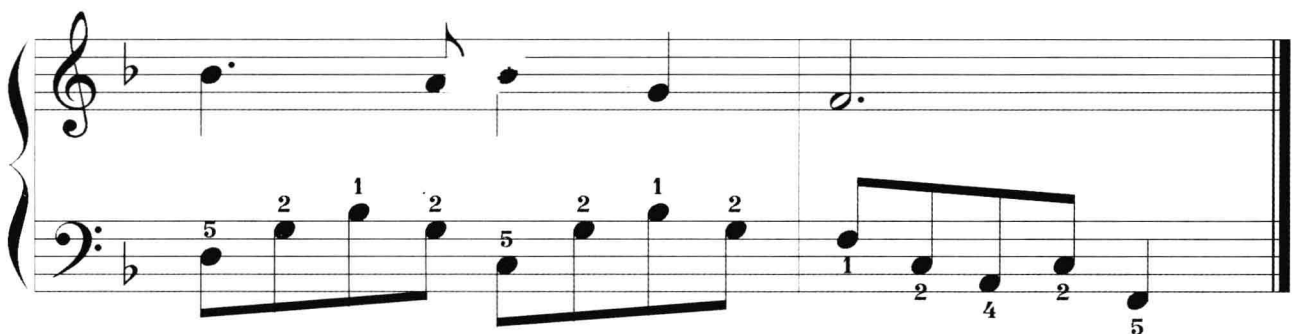
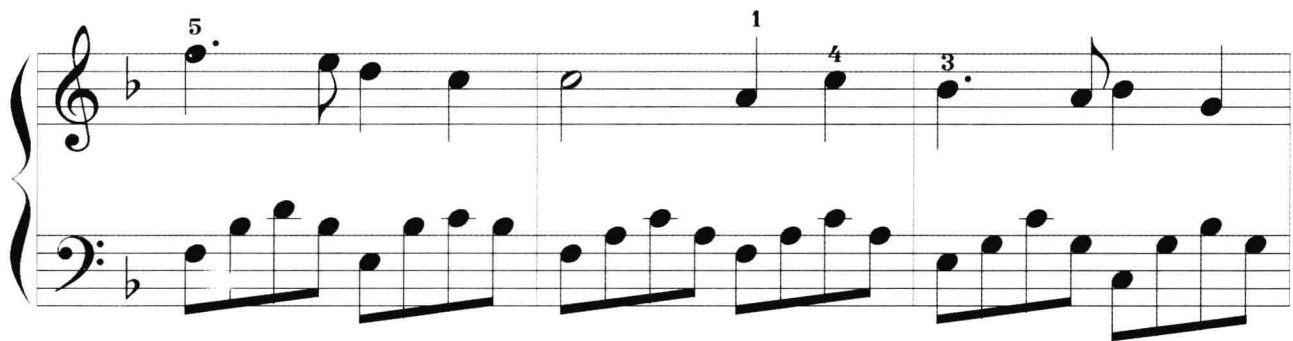

大家来做广播操

舒惊涛 曲

掀起你的盖头来

维吾尔族民歌

祖国祖国真美丽

王玉田 曲

三十里铺

陕西民歌

捉泥鳅

侯德健 曲

歌唱二小放牛郎

劫夫曲

System 1:
Treble clef: Measure 1 (quarter note G4, quarter note A4), Measure 2 (quarter note B4, quarter note C5), Measure 3 (quarter note B4, quarter note A4), Measure 4 (quarter note G4, quarter note F4).
Bass clef: Measure 1 (quarter note G3, quarter note F3), Measure 2 (quarter note E3, quarter note D3), Measure 3 (quarter note C3, quarter note B2), Measure 4 (quarter note A2, quarter note G2).

System 2:
Treble clef: Measure 1 (quarter rest), Measure 2 (quarter note G4), Measure 3 (quarter note A4), Measure 4 (quarter note B4), Measure 5 (quarter note C5), Measure 6 (quarter note B4), Measure 7 (quarter note A4), Measure 8 (quarter note G4).
Bass clef: Measure 1 (quarter note G3, quarter note F3), Measure 2 (quarter note E3, quarter note D3), Measure 3 (quarter note C3, quarter note B2), Measure 4 (quarter note A2, quarter note G2), Measure 5 (quarter note F2, quarter note E2), Measure 6 (quarter note D2, quarter note C2), Measure 7 (quarter note B1, quarter note A1), Measure 8 (quarter note G1, quarter note F1).

System 3:
Treble clef: Measure 1 (quarter rest), Measure 2 (quarter note G4), Measure 3 (quarter note A4), Measure 4 (quarter note B4), Measure 5 (quarter note C5), Measure 6 (quarter note B4), Measure 7 (quarter note A4), Measure 8 (quarter note G4).
Bass clef: Measure 1 (quarter note G3, quarter note F3), Measure 2 (quarter note E3, quarter note D3), Measure 3 (quarter note C3, quarter note B2), Measure 4 (quarter note A2, quarter note G2), Measure 5 (quarter note F2, quarter note E2), Measure 6 (quarter note D2, quarter note C2), Measure 7 (quarter note B1, quarter note A1), Measure 8 (quarter note G1, quarter note F1).

