

建/筑/设/计/全/方/案
RESIDENCE

W

住宅建筑

韩国A&C出版社 著



NLIC 2970701450

北京科学技术出版社

Copyright © A&C Publishing Co., Ltd.
All rights reserved.
Chinese simplified translation copyright © 2011 Beijing
Science and Technology Press Co., Ltd.

著作权合同登记号 图字: 01-2010-0443

图书在版编目(CIP)数据

W系列. 3, 住宅建筑: 英文/韩国A&C出版社著. —北京:
北京科学技术出版社, 2011. 6
(韩国最新建筑&室内细部丛书.)
ISBN 978-7-5304-5047-5
I. ①韩… II. ①韩… III. ①住宅—建筑设计—英文
IV. ①TU2

中国版本图书馆CIP数据核字(2011)第031707号

住宅建筑

作 者: 韩国A&C出版社

策 划: 李 媛

责任编辑: 李 媛 王 晖

责任印制: 杨 亮

封面设计: 青鸟意识艺术设计

图文制作: 青鸟意识艺术设计

出 版 人: 张敬德

出版发行: 北京科学技术出版社

社 址: 北京西直门南大街16号

邮政编码: 100035

电话传真: 0086-10-66161951 (总编室)

0086-10-66113227 (发行部) 0086-10-66161952 (发行部传真)

电子信箱: bjkjpress@163.com

网 址: www.bkjpress.com

经 销: 新华书店

印 刷: 北京捷迅佳彩印刷有限公司

开 本: 920mm×1260mm 1/32

字 数: 100千字

印 张: 8.5

版 次: 2011年6月第1版

印 次: 2011年6月第1次印刷

ISBN 978-7-5304-5047-5/T·641

定价: 85.00元



京科版图书, 版权所有, 侵权必究。
京科版图书, 印装差错, 负责退换。

建/筑/设/计/全/方/案

住宅建筑

RESIDENCE

韩国A&C出版社 著



NLIC 2970701450

 北京科学技术出版社

*RESIDENCE





>>CONTENTS

住宅建筑

42ND ROUTE HOUSE

IDMM Architects_006

HAESHIMHUN

FORUM1.DAM Seo Hyun_016

HAEUJAE_卫生间

Office KOKIWOONG TEAM BAHN_026

GODZILLA

CHAE-PEREIRA Architects_038

SCARLET TERRE HOUSE

L'EAU design_048

WALKING SPACE

Paiksun 设计事务所_060

S-HOUSE 01

Hwang June建筑公司_068

CHANGCHEON-

DONG 429

MOTOELASTICO_080

BANGBAE公馆

KYWC Architects_096

PAJU DONGPAE-RI 公馆

ATELIER 17建筑公司_110

THE PIANO WAS DRINKING, NOT ME

TUNEPLANNING, LAB DNA_118

SHIN JE

Paiksun 设计室_126

SIMPLE HOUSE

TTAECOMPOSITION_136

OPO LEE & 公园住宅

The Atelier KOMA_146

YONGIN HOUSE

Han Design Concept_158

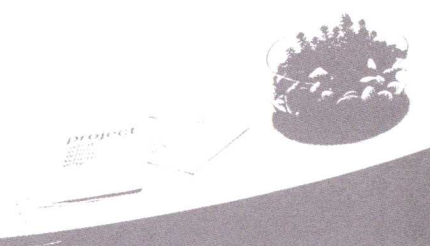

PAJU SANNAM HOUSE

LUYOUN Architects_166

LE SITE WILMOTTE

WILMOTTE & ASSOCIES S.A TETRA
Architects & Engineers_176

LOIRE VALLEY

ATELIER LAURENT SALOMON MISAH
Architects_184

VOID II: YEONGJONGDO 住宅

Office of Contemporary Architecture_200

QUEENDOM 244M

AXIS Design_204

QUEENDOM 290M

NEED21_216

PRUGIO VALLEY UNIT

Jang Soon-gak jay is working_222

DOOSAN ART-SQUARE CREATIVE AXIS

Chun E-young Jang Soon-gak_230

PIANO HOUSE

Jang Soon-gak jay is working_238

LOUNGE & GUEST HOUSE AT BOUTIQUE MONACO

INBORA_248

NAMYANGJU

DEOKSO NEULPOOLEUN OSCARVILLE

WONYANG Architectural Design Group
JUNGBANG Architects & Engineers_256

DOHWA

地区发展商业大厦

KUNWON Architects Planners Engineers
HEERIM Architects & Planners
JUNGLIM Architecture
TOWOO Architects & Engineers
USUN Engineering Architects_264

>> RESIDENCE

42ND ROUTE HOUSE

006



RESIDENCE
42ND ROUTE HOUSE



Location Yeoryang-ri, Buk-myeon, Jeongseon-gun, Gangwon-do, Korea Site Attribute
General Resident Site Area 922.6m² Building Area 387.08m² Total Floor Area 406.46m²
Building Coverage Ratio 41.00% Floor Area Ratio 43.05% Structure RC Parking 4
Cars Exterior Finish Exposed Concrete, Clear Pair Glass Interior Finish Exposed Concrete
Design Period 2007.1 Construction Period 2007.2-2007.11 Architecture Design Kwak
Hee-soo | IDMM Architects Design Team Kim Jun-su, Jeong Yeong-hyo, Lee Hyeong-jin, Oh
Min-kyeong Photographer Song Jae-yeong



Back terrace opened with outside

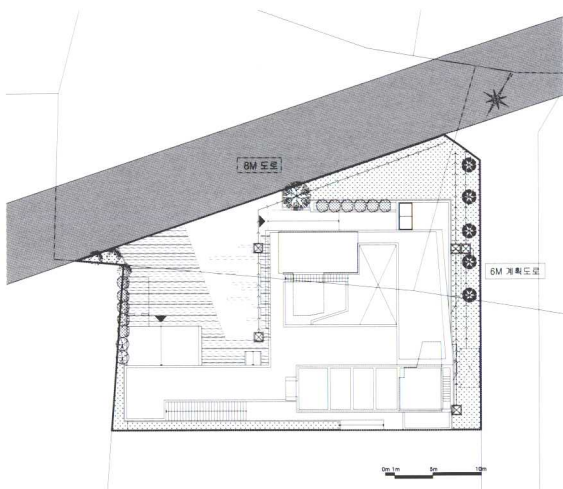

SITE PLAN

FACADES ADJACENT TO NATIONAL HIGHWAYS Unlike main thoroughfares in cities, the landscape around national highways does not feature elements useful to our daily lives, as their interactions mainly occur with a focus on local residents and motorists who use the national highways. It is therefore natural that the vicinity of national highways is comprised of natural landscape, civil structures, and commercial buildings related to the needs of motorists, such as gas stations, motels and restaurants serving local specialties. However, this phenomenon has depersonalized the facades around national highways and has made the boundaries of such regions more ambiguous. After all, the vicinities of highways require architectural gestures for interesting communication with motorists.

42ND ROUTE HOUSE The residence in Jeongseon is a house adjacent to a national highway. It is a building without any commercial interest, facing the highway. Naturally, it is not competing with motels and local food restaurants. What use would a house located on a national highway and whose commercial persuasion is excluded have for the client? and what interactions would it have with motorists using the national highway, and would they be necessary?

FACADE We do not expect that the house will have a great impact on the overall facade of the 42nd Route. Rather, it will act as an occasion where interactions generated when two unfamiliar elements of meet on the road will maintain each other's homeostasis-like antagonism. The facade of the Route house consists of the external facade adjacent to the road and the natural

conditions and the internal facade, with the inner court serving as the central space. Surfaces designed to react to different conditions and interesting programs will adapt to various needs and situations.

ROOF & HILL Along with the inner court, elements that constitute the external space of the house include a lawn-covered roof and a hill. The design of the hill is a concept that cuts part of the nature and transplants it to the flat land, and is aimed at making the scenic natural landscape flow into the interior of the house. The landscape that begins with the ground continues up to the balcony on the third floor, which will be used for viewing sights and for various relaxation activities.

BUDDUMAK(KITCHEN FURNACE) AND SARANGBANG(DRAWING ROOM) The most peculiar aspect of this house equipped with various modern devices is the traditional kitchen and the Sarangbang(traditional drawing room) adjacent to the inner court. The heating for the Sarangbang is provided by burning wood in the Buddumak(kitchen furnace). The kitchen, decorated with bricks, has been designed to take into consideration the more traditional ways of living of the client's parents, who are accustomed to traditional housing, and is internally separated from the main building. The client would probably have wanted to provide his parents with the warmth of the ondol(under-floor heating) rather than the conveniences of a new house. Text by Kwak Hee-soo



General view from the south-west

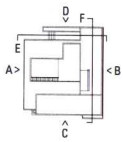

KEY PLAN

- 1 1ST FLOOR FLAT
- 2 2ND FLOOR FLAT
- 3 3RD FLOOR FLAT
- 4 ROOF FLOOR FLAT
- 5 PINE BOARD PATTERN EXPOSED CONCRETE
- 6 T24 COLOR PAIRED GLASS
- 7 OIL PAINT ON IPON HANDRAIL
- 8 EXPOSED CONCRETE
- 9 ROOF TREE PLANTING(GRASS PLANTING)
- 10 INSTALLING APPOINTED HANDRAIL
- 11 T24 CLEAR PAIRED GLASS
- 12 DRESS ROOM

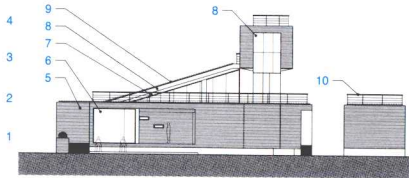

RIGHT ELEVATION A

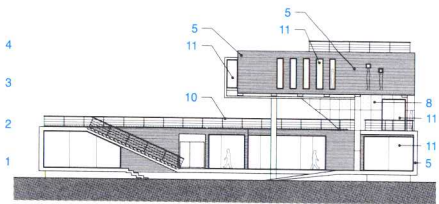

REAR ELEVATION C

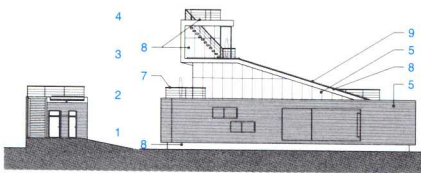

LEFT ELEVATION B

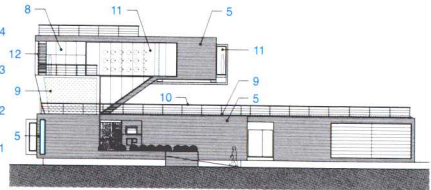

FRONT ELEVATION D

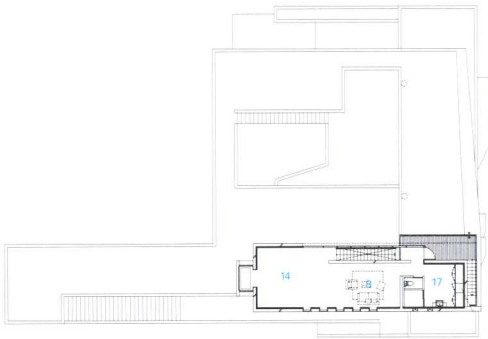

3RD FLOOR PLAN

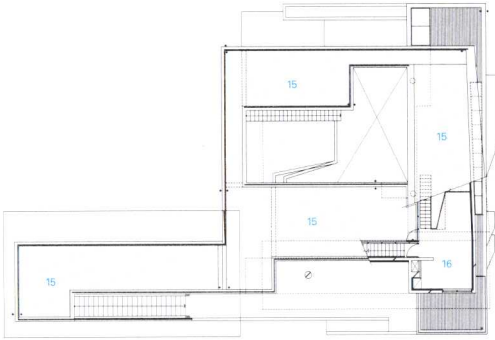

2ND FLOOR PLAN

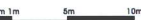
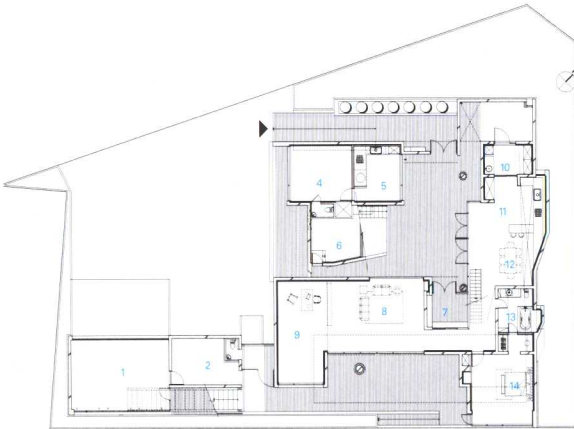

1ST FLOOR PLAN

- 1 PARKING LOT
- 2 STORAGE
- 3 MAIN ENTRANCE
- 4 SARANGBANG
- 5 TRADITIONAL KITCHEN
- 6 BOILER ROOM
- 7 ENTRANCE HALL
- 8 LIVING ROOM
- 9 STUDY ROOM & GUEST ROOM
- 10 LAUNDRY ROOM
- 11 KITCHEN
- 12 DINING ROOM
- 13 BATHROOM
- 14 BEDROOM
- 15 ROOF GREENING
- 16 FAMILY ROOM
- 17 DRESS ROOM



Lawn covered roof

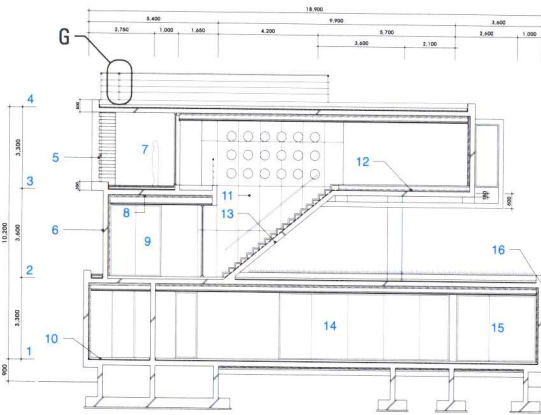

CROSS SECTION E

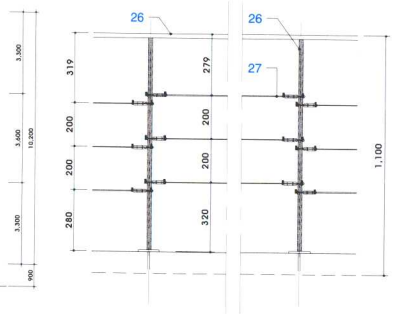

DETAIL G

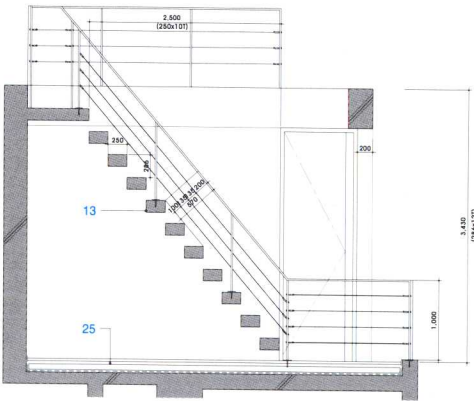

STAIRCASE SECTION

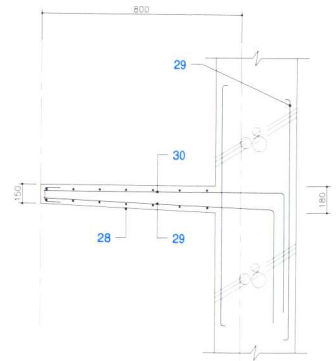

STAIR SECTION

- 1 1ST FLOOR FLAT
- 2 2ND FLOOR FLAT
- 3 3RD FLOOR FLAT
- 4 ROOF FLOOR FLAT
- 5 OIL PAINT ON IRON HANDRAIL
- 6 COLOR EXPOSED CONCRETE(BLACK)
- 7 BALCONY
- 8 T10 INSULATION / LIGHT GAUGE STEEL FRAME CEILING RIB / T9.5 GYPSUM BOARD, APPOINTED CEILING PAPER
- 9 FAMILY ROOM
- 10 SPREADING T9 ONDOL FLOOR / T110 HOT-WATERPANEL SYSTEM / INFILTRATIVE WATER-PROOFING, PROTECTIVE MORTAR

- 11 EXPOSED CONCRETE
- 12 SPREADING T9 ONDOL FLOOR / T110 HOT-WATERPANEL SYSTEM / LIGHT GAUGE CONCRETE ON INSULATION
- 13 EXPOSED CONCRETE, APPOINTED WATER REPELLENTS TWICE
- 14 LIVING ROOM
- 15 STUDY ROOM
- 16 PINE BOARD PATTERN EXPOSED CONCRETE, APPOINTED WATER REPELLENTS TWICE
- 17 BATHROOM
- 18 MECHANICAL PLASTERING / T100 PLAIN CONCRETE / SURFACE COATING WATER-PROOFING, PROTECTIVE MORTAR

- 19 GRASS PLANTING / T200 ARTIFICIALSOIL SYSTEM / T70 PLAIN CONCRETE / SURFACE COATING WATERPROOFING, PROTECTIVE MORTAR
- 20 T40 WOODPANEL, APPOINTED PAINTING
- 21 T10 INSULATION / LIGHT GAUGE STEEL CEILING RIB/ T9.5 GYPSUM BOARD TWOFOLD, VINYL PAINT
- 22 BEDROOM
- 23 DRESS ROOM
- 24 T10 STL. PL. APPOINTED PAINT
- 25 SPREADING WOOD BOARD / T100 PLAIN CONCRETE / INFILTRATIVE WATER-PROOFING, PROTECTIVE MORTAR

- 26 T9 SST HAIR LINE(W-60)
- 27 T3 SST WIRE ROPE
- 28 HD10@200
- 29 2-HD13
- 30 3-HD13
- 31 300X350 COVERING ESTABLISH
- 32 Ø 250X250X19, APPOINTED PAINT
- 33 W50X112 CONVEXO-PLANE, URETHANE PAINT
- 34 W50X119 CONVEXO-PLANE, URETHANE PAINT

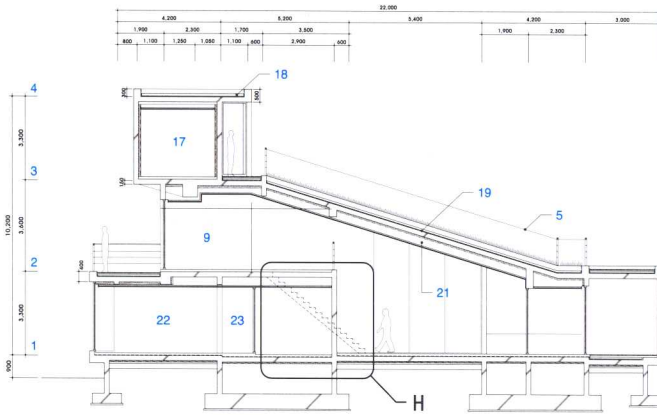

CROSS SECTION F

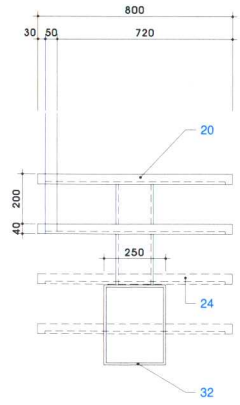

STAIR DETAIL I

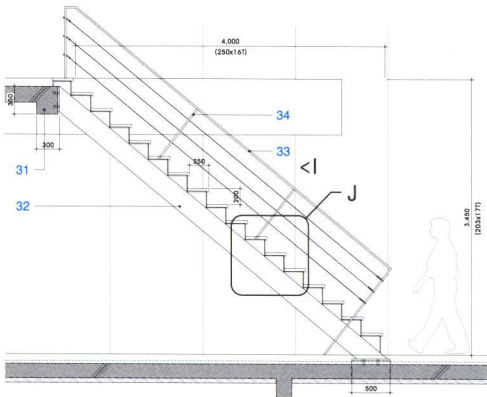

DETAIL H

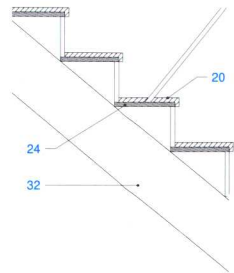

DETAIL J



View from the kitchen

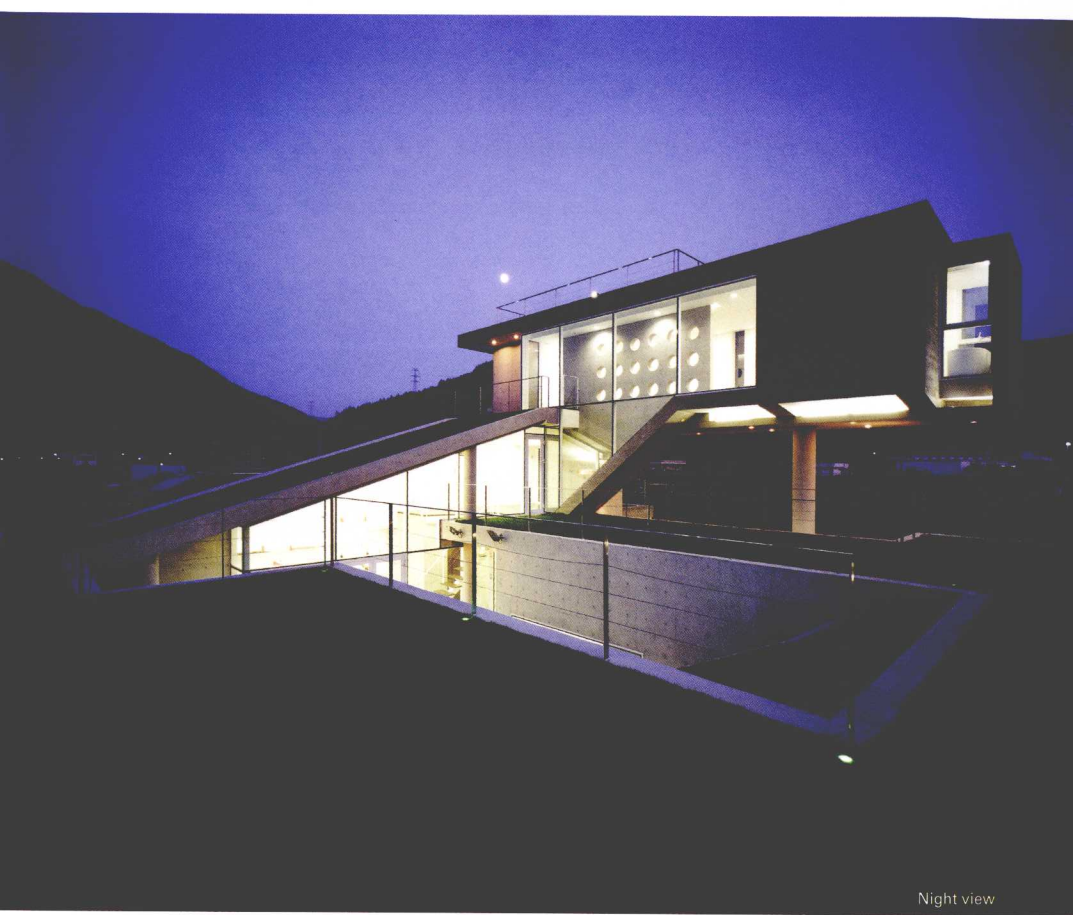

Night view