

logo 创意 / 门头外立面 / 室内陈设

塑造商铺之王 II

餐饮篇 MOLDING KING OF SHOP
CATERING 商业店面设计

深圳市海阅通文化传播有限公司 编



深圳市海阅通文化传播有限公司 编

塑造商铺之王 II

MOLDING KING OF SHOP 商业店面设计

餐
饮
篇



礼

华中科技大学出版社

<http://www.hustp.com>

中国·武汉

图书在版编目(CIP)数据

塑造商铺之王. 第2辑. 餐饮篇 / 深圳市海阅通文化传播有限公司编.

— 武汉 : 华中科技大学出版社, 2017. 3

ISBN 978-7-5680-1755-8

I. ①塑… II. ②深… III. ①餐厅—室内装饰设计 IV. ①TU247

中国版本图书馆CIP数据核字(2016)第088267号

塑造商铺之王 II 餐饮篇

深圳市海阅通文化传播有限公司 编

SUZAO SHANGPUZHIWANG II CANYINPIAN

出版发行: 华中科技大学出版社(中国·武汉)

地 址: 武汉市东湖新技术开发区华工科技园华工园六路(邮编: 430223)

出 版 人: 阮海洪

责任编辑: 杨 淼

责任监印: 张贵君

责任校对: 赵爱华

装帧设计: 陈秋娣

印 刷: 深圳市雅仕达印务有限公司

开 本: 965 mm × 1270 mm 1/16

印 张: 20

字 数: 288千字

版 次: 2017年3月第1版第1次印刷

定 价: 348.00元 (USD 69.99)



投稿热线: (010)64155588-8000

本书若有印装质量问题, 请向出版社营销中心调换

全国免费服务热线: 400-6679-118 竭诚为您服务

版权所有 侵权必究

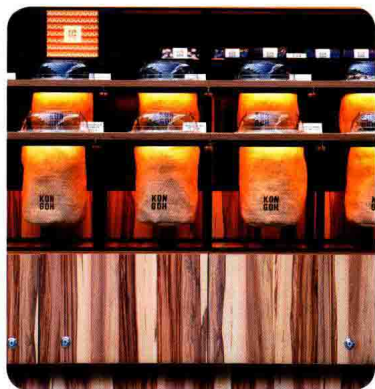

PREFACE

前言

The coming of the era of national Internet and mobile Internet is followed by the era of regarding the consumer as subject. Thus, the commercial space design, as a simple space design before, has to be turned into a commercial design in a real sense. Confronting the bewilderment and the current situation in 2015, as a commercial space designer, what should we do to help the client to stimulate business?

The Molding King of Shop: Commercial Design series of books are collections of excellent commercial design works. The design of these shops with actual business running show us their design methods and trends, from which we can gain inspiration about market trend, consumer psychology, color research and brand orientation. And we should apply design methods which are more aligned with the Semantic Web and the Internet era in the design, including indispensable elements like COMMUNITY, CONTENT, CONTEXT, CONNECTION. COMMUNITY means the consumer group positioning, while CONTENT is brand. The link between them is the CONNECTION that can be reflected in the CONTEXT. It provides strong support for product marketing to stimulate business by shifting focus on issues from the business under the PLAN+DESIGN mode. It is the profound mystery of commercial space, which is not only creating a beautiful store but also making a great carrier of design and brand concepts beyond words. Only outstanding commercial space design can resolve real problems and create commercial value!

As a commercial space designer, I have been exploring the methods to help clients to make sustainable profit in a wise way. We create new commercial design mode in 2015 to make best use of commercial value in the whole design strategy of brand, space and product. Here I would like to show my great appreciation for Molding King of Shop: Commercial Design series of books for transferring value of commercial space design and speaking for it!

— by Hu Junfeng



全民互联网时代和移动互联时代的到来，意味着消费者作为主体的时代来临，商业空间设计，也应当从单一的空间设计转为真正意义上的商业设计。面对 2015 年的困惑和现状，作为商业空间设计师，我们该如何帮助客户引爆商业？

“塑造商铺之王”系列丛书，集中呈现了众多优秀的商业空间设计作品。在这些已经开始运营的案例中，我们可以看到现代商铺的设计手法和流行趋势，这对于把握市场走向、了解消费心理、进行色彩研究、做出品牌导向都有很大启发。对于如今的商业空间设计，我们要将更符合移动互联时代的设计方法应用到设计中，族群—COMMUNITY、内容—CONTENT、场景—CONTEXT、链接—CONNECTION，缺一不可。内容即品牌，族群即定位消费群体，内容与族群之间的链接即为消费者关联度，将这些在场景中非常完美地体现出来，则是为产品营销提供了有力的支持，用策划+设计的模式由商业转向事件和话题，由此引爆商业，这就是商业空间的奥秘。它不仅是一间好看的店面，它更是一个无声胜有声的载体，而优秀的商业空间设计才能真正解决问题，创造商业价值！

作为一名商业设计师，我一直在探索为客户“智造”可持续盈利的设计方法。2015 年，我们也开启了全新的商业设计模式，让商业价值在品牌、空间、产品三个维度的全案设计策略中得到最大发挥。在此也感谢“塑造商铺之王”系列丛书，传递商业空间设计价值，为设计发声！

资深设计师 胡俊峰

CONTENTS 目录

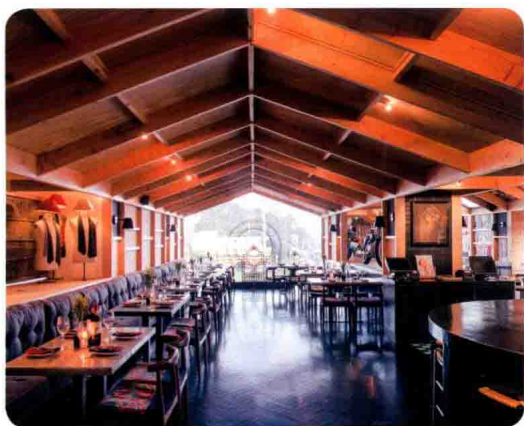

Restaurant of Eastern and Western Culture

中西美味餐饮

MAR y TIERRA 008
MAR y TIERRA 餐厅

BURRO e SALVIA 014
BURRO e SALVIA 意大利面餐厅

Pop-up Store KON GOH 020
KON GOH 巧克力店

Bartkowscy 026
Bartkowscy 面包店

Saúl Bistro Pradera Concepcion 030
Saúl 小馆

CULTURAL COMMONS 034
共享文艺餐吧

TOPOLOPOMPO Fire Kitchen 038
大厨餐厅

Dog Ate Dove Restaurant 042
Dog Ate Dove 餐厅

TEPLO Restaurant 046
TEPLO 餐厅

Tasting Chilli Sichuan Restaurant 052
说麻辣辣川菜馆 (达明店)

TIAO DONG JIAN XI 056
挑东拉西冒菜馆

Longyan GOOD HARVEST Fish Restaurant & Bar 062
大丰收渔庄龙岩店

Jinjiang GOOD HARVEST FISH SOUP 066
大丰收渔家香江店

Longyan GOOD HARVEST FISH SOUP 070
大丰收渔家龙岩店

Sheng Long Hui Seafood Buffet 074
升隆会海鲜烧腊自助餐厅

The Old Drunkard's Pavilion 080
醉翁亭

Jiumaojiu Noodle Restaurant 088
九毛九

Cheekee Noodle House 094
驰名面家

Delicious Hotpot in Wuhe Road 098
干味蜀五和店

Qian Yuan 102
乾园

Haidilao Hotpot in Xiaozhai 108
海底捞小寨店

PLAYHOUSE 112
家堡酒

LALOS BAKERY Anhe 114
LALOS 安和店

ELEPHANT RESTAURANT • THAI HOT POT 116
大象十方泰式海鲜火锅

Lanyue Garden 122
澜悦东南亚料理餐厅

The Distant Hills • Fire Hot pot 132
远山·炭火火锅店

Songjiang LESVILA Garden Restaurant 138
松江莱斯特拉店

The Giant Buddha Chuanchuanxiang Restaurant 142
大佛串串香餐厅

Cui Wei Creative Restaurant 146
粹味创意餐厅

Qian Mo Dou Fu Restaurant 150
千磨豆腐

Wei Fang Family Feast 154
味坊家宴

Wu Mi Zhou Seafood Hotpot 160
五米粥海鲜火锅

Nian Yun Dumpling Restaurant 166
年韵水饺餐厅

YANERDAO GEDATANG Restaurant 170
燕儿岛疙瘩汤

Millet Vegetarian Restaurant 174
壹粟·素食餐厅

The X Restaurant 178
X 子轻食餐厅

A Wu Delicious Food Restaurant 184
阿五美食餐厅



Tasty Drinks & Sweetmeats
百味咖啡冷饮

Café Moo	194
JURY	200
JURY 咖啡厅	
THE ITALIAN JOB	204
意大利使命酒吧	
New Paris Café	208
新巴黎咖啡	
SIMPLE CAFE	214
简单咖啡馆	
HUI LAU SHAN	218
许留山	
MTLOVE	222
漫天咖啡	
French Style	226
French Style	
AWAY	230
远行咖啡厅	



风情酒吧屋
Stylish Pubs

PHBE	248
菲范国际派对空间	
Club Queen	254
Club Queen	
POPO CLUB	258
POPO Club	
JJ club	262
JJ club	
ELLA Park	266
天幕酒吧	
CLUB ONE	270
CLUB ONE	
LIV SHOW Club	274
丽美酒吧	
RedBar	278
红酒吧	
The Distant Hills · FM Beer House	282
远山·FM酒吧	
AMAZING CLUB	286
AMAZING CLUB	

LOVE100 CLUB 236
LOVE100 酒吧

The Cannes Club 242
康城酒吧



特色茶会所
Featured Tea House

Nanchang Jingganghong Tea Club	294
南昌井冈山红茶会所	
Xi Yun Tea House	298
溪云茶舍	
Rui Cao Tea House	302
瑞草茶室	
majesty the queen, English Tea	306
女王陛下 英式茶	
Miao Pin · Zhi Zhu Tea House	310
茗品·知竹茶馆	
He Yi Tea House	316
和颐茶馆	



深圳市海阅通文化传播有限公司 编

塑造商铺之王 II

MOLDING KING OF SHOP 商业店面设计

餐
饮
篇



礼

华中科技大学出版社

<http://www.hustp.com>

中国·武汉

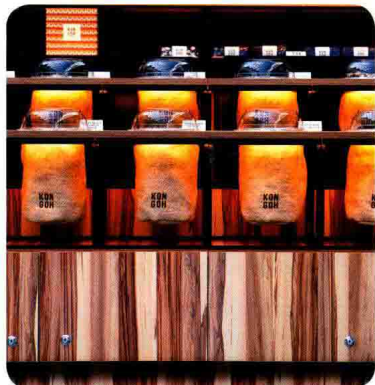

PREFACE

前言

The coming of the era of national Internet and mobile Internet is followed by the era of regarding the consumer as subject. Thus, the commercial space design, as a simple space design before, has to be turned into a commercial design in a real sense. Confronting the bewilderment and the current situation in 2015, as a commercial space designer, what should we do to help the client to stimulate business?

The Molding King of Shop: Commercial Design series of books are collections of excellent commercial design works. The design of these shops with actual business running show us their design methods and trends, from which we can gain inspiration about market trend, consumer psychology, color research and brand orientation. And we should apply design methods which are more aligned with the Semantic Web and the Internet era in the design, including indispensable elements like COMMUNITY, CONTENT, CONTEXT, CONNECTION, COMMUNITY means the consumer group positioning, while CONTENT is brand. The link between them is the CONNECTION that can be reflected in the CONTEXT. It provides strong support for product marketing to stimulate business by shifting focus on issues from the business under the PLAN+DESIGN mode. It is the profound mystery of commercial space, which is not only creating a beautiful store but also making a great carrier of design and brand concepts beyond words. Only outstanding commercial space design can resolve real problems and create commercial value.

As a commercial space designer, I have been exploring the methods to help clients to make sustainable profit in a wise way. We create new commercial design mode in 2015 to make best use of commercial value in the whole design strategy of brand, space and product. Here I would like to show my great appreciation for Molding King of Shop: Commercial Design series of books for transferring value of commercial space design and speaking for it.

— by Hu Junfeng



全民互联网时代和移动互联时代的到来，意味着消费者作为主体的时代来临，商业空间设计，也应当从单一的空间设计转为真正意义上的商业设计。面对2015年的困惑和现状。作为商业空间设计师，我们该如何帮助客户引爆商业？

“塑造商铺之王”系列丛书，集中呈现了众多优秀的商业空间设计作品。在这些已经开始运营的案例中，我们可以看到现代商铺的设计手法和流行趋势，这对于把握市场走向，了解消费心理，进行色彩研究，做出品牌导向都有很大启发。对于如今的商业空间设计，我们要将更符合移动互联时代的设计方法应用到设计中，族群—COMMUNITY，内容—CONTENT，场景—CONTEXT，链接—CONNECTION，缺一不可。内容即品牌，族群即定位消费群体，内容与族群之间的链接即为消费者关联度，将这些在场景中非常完美地体现出来，则是为产品营销提供了有力的支持，用策划+设计的模式由商业转向事件和话题，由此引爆商业，这就是商业空间的奥秘。它不仅是一间好看的店面，它更是一个无声胜有声的载体，而优秀的商业空间设计才能真正解决问题，创造商业价值！

作为一名商业设计师，我一直在探索为客户“智造”可持续盈利的设计方法，2015年，我们也开启了全新的商业设计模式，让商业价值在品牌、空间、产品三个维度的全案设计策略中得到最大发挥。在此也感谢“塑造商铺之王”系列丛书，传递商业空间设计价值，为设计发声！

资深设计师 胡俊峰

CONTENTS 目录

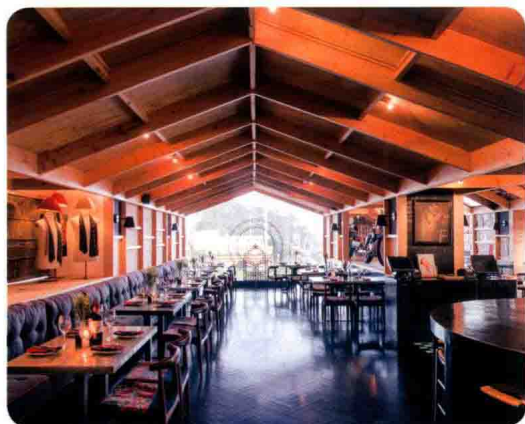

Restaurant of Eastern and Western Culture

中西美味餐饮

MAR y TIERRA 008
MAR y TIERRA 餐厅

BURRO e SALVIA 014
BURRO e SALVIA 意大利面餐厅

Pop-up Store KON GOH 020
KON GOH 巧克力店

Bartkowscy 026
Bartkowscy 面包店

Saúl Bistrot Pradera Concepcion 030
Saúl 小馆

CULTURAL COMMONS 034
共享文艺餐吧

TOPOLOPOMPO Fire Kitchen 038
火厨餐厅

Dog Ate Dove Restaurant 042
Dog Ate Dove 餐厅

TEPLO Restaurant 046
TEPLO 餐厅

Tasting Chilli Sichuan Restaurant 052
悦麻境辣川菜馆 (达明店)

TIAO DONG JIAN XI 056
挑东拉西冒菜馆

Longyan GOOD HARVEST Fish Restaurant & Bar 062
大丰收鱼庄龙岩店

Jinjiang GOOD HARVEST FISH SOUP 066
大丰收渔家晋江店

Longyan GOOD HARVEST FISH SOUP 070
大丰收渔家龙岩店

Sheng Long Hui Seafood Buffet 074
升隆会海鲜自助晚餐

The Old Drunkard's Pavilion 080
醉翁亭

Jiumaojiu Noodle Restaurant 088
九毛九

Cheekee Noodle House 094
驰记面家

Delicious Hotpot in Wuhe Road 098
千味阁五和店

Qian Yuan 102
乾园

Haidilao Hotpot in Xiaozhai 108
海底捞小寨店

PLAYHOUSE 112
家缘酒

LALOS BAKERY Anhe 114
LALOS 安和店

ELEPHANT RESTAURANT • THAI HOT POT 116
大象十方泰式海鲜火锅

Lanyue Garden 122
澜悦东南亚料理餐厅

The Distant Hills • Fire Hot pot 132
远山·炭火火锅店

Songjiang LESVILA Garden Restaurant 138
松江莱斯维拉店

The Giant Buddha Chuanchuanxiang Restaurant 142
大佛串串香餐厅

Cui Wei Creative Restaurant 146
粹味创意餐厅

Qian Mo Dou Fu Restaurant 150
千磨豆腐

Wei Fang Family Feast 154
味坊家宴

Wu Mi Zhou Seafood Hotpot 160
五米粥海鲜火锅

Nian Yun Dumpling Restaurant 166
年韵水饺餐厅

YANERDAO GEDATANG Restaurant 170
燕儿岛疙瘩汤

Millet Vegetarian Restaurant 174
壹粟·素食餐厅

The X Restaurant 178
X 子粒食餐厅

A Wu Delicious Food Restaurant 184
阿五美食餐厅



Tasty Drinks & Sweetmeats
百味咖啡冷饮

CAFÉ MOO 摩咖啡	194
JURY JURY 咖啡厅	200
THE ITALIAN JOB 意大利使命咖啡馆	204
New Paris Café 新巴黎咖啡	208
SIMPLE CAFE 简单咖啡馆	214
HUI LAU SHAN 许留山	218
MTLOVE 蒙天轮咖啡	222
French Style French Style	226
AWAY 远行咖啡厅	230



风情酒吧屋
Stylish Pubs

PHBE 菲花国际派对空间	248
Club Queen Club Queen	254
POPO CLUB POPO Club	258
JJ club JJ club	262
ELLA Park 天幕酒吧	266
CLUB ONE CLUB ONE	270
LIV SHOW Club 丽美酒吧	274
RedBar 红酒吧	278
The Distant Hills · FM Beer House 远山 · FM 酒吧	282
AMAZING CLUB AMAZING CLUB	286

LOVE100 CLUB
LOVE100 酒吧 236

The Cannes Club
康城酒吧 242



特色茶会所
Featured Tea House

Nanchang Jingganghong Tea Club 家用井冈红会所	294
Xi Yun Tea House 溪云茶舍	298
Rui Cao Tea House 瑞草茶舍	302
majesty the queen, English Tea 女王陛下 英式茶	306
Miao Pin · Zhi Zhu Tea House 苗品记 · 知竹茶馆	310
He Yi Tea House 和颐茶馆	316

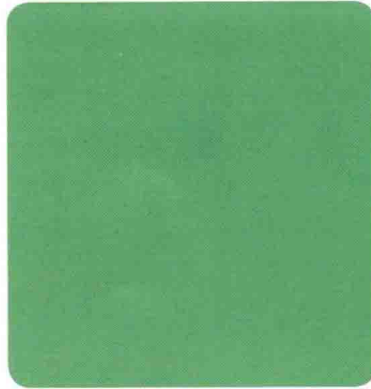
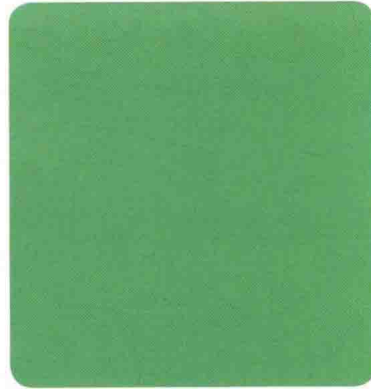
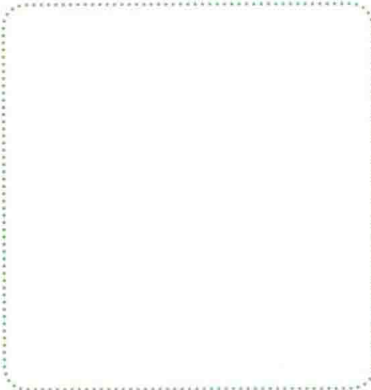
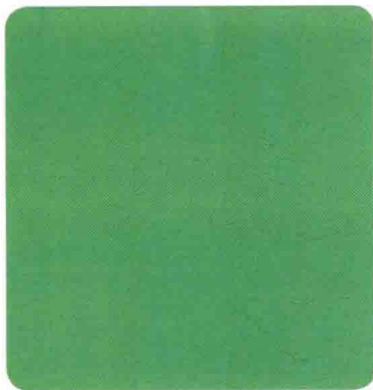



中西美味餐饮

Restaurant of Eastern and Western Culture

别致、浪漫、迷人，还是简约？一切都将呈现在餐桌上，潜藏在饕餮美食的诱人芳香中。

Chic, romantic, charming or concise, all these could be shown on the dining table and embodied in fragrance of meals.





Restaurant

Design Agency: Doyle Collection Co., Ltd.
Designer: Aiji Inoue
Location: Hyogo, Japan
Area: 101 m²
Photography: Satoru Umetsu/ Nacasa&Partners

设计单位：多利尔设计公司
设计师：井上爱治
项目地点：日本兵庫
项目面积：101 平方米
摄影：梅津悟 / Nacasa 公司

MAR y TIERRA

MAR y TIERRA 餐厅

MAR y TIERRA is a restaurant that provides Spanish cuisine and wine. It stands at the end of the back alley with high level visibility. Spanish buildings' usage changes with lapse of time. There are many interesting building examples where the old and the new coexist well. This time, the design of MAR y TIERRA is inspired by this present Spain. This is a two story building. Firstly, to make an impressive façade, the designers filled in the missing gaps of the wall partially to design one large surface that will connect to the other walls. However, in order to emphasize the new ideas that they added to this existing building, they changed the materials and lighting productions.

MAR y TIERRA 餐厅是一家专门提供西班牙佳肴和美酒。它位于一条后巷的尽头，处在高处，视野开阔。

西班牙建筑的特点总是随时间而改变，因此很多西班牙建筑都很有趣，在它们身上能看到新老建筑的特点同时出现。而 MAR y TIERRA 餐厅的设计理念，就是来自于当下的西班牙。在这栋两层建筑上，为了将建筑外观设计得令人印象深刻，设计师将墙壁的缝隙填平，使之能与其他墙面相连。同时，还更换了材料，并重新设计了灯光。





The Storefront's Elevation 门头立面图

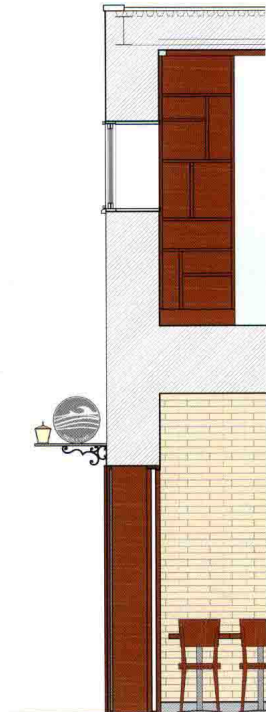

The Storefront's Section 门头剖面图

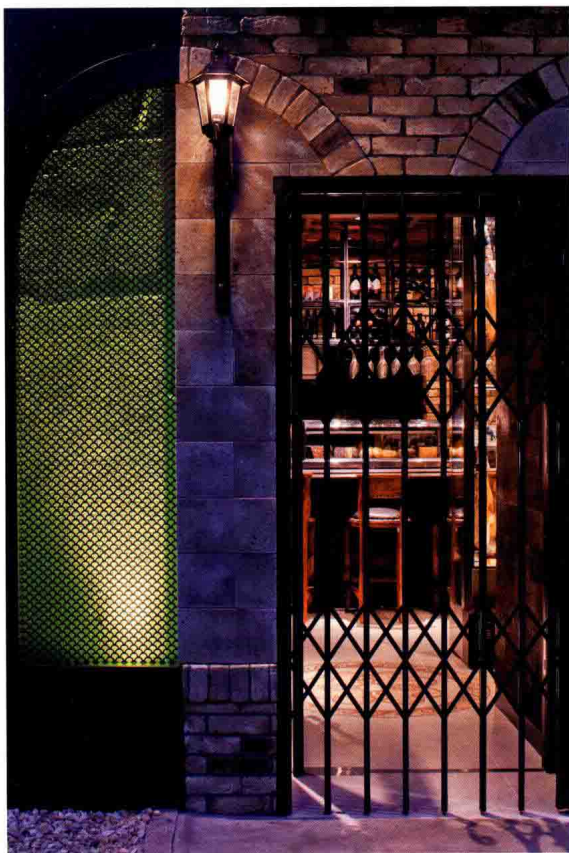



↑ There is an open kitchen and group seats on the first floor, and main dining on the second floor.

第一层有一个开放式的厨房和很多座位，第二层才是主要用餐区。

↓ The designers created a custom-made open ceiling space to connect these two floors so that they won't look uneven. This indeed will enhance the relationship between these two floors, and also will become one of the main characters of this restaurant. It will exceed the demerit of the decreased number of seats on the second floor.

设计师还专门设计了一个连接两层空间的开放式天花板，使整个空间看起来均匀而平整。这样确实更好地衔接了两个楼层，且成为餐厅的一大特色。只不过这么一来，二楼座位不够的缺陷就更加突出了。

