

全 国

萨克斯管演奏(业余)考级教程

第一级 —— 第九级

(下 册)

中国音乐家协会全国乐器演奏
(业余)考级委员会萨克斯管专家委员会编

执行主编 尹志发

新 华 出 版 社

全 国

萨克斯管演奏(业余)考级教程

第一级——第九级

(下 册)

中国音乐家协会全国乐器演奏
(业余)考级委员会萨克斯管专家委员会编

执行主编 尹志发

新 华 出 版 社

目 录

第 七 级

一、音阶与琶音练习	(1)
E 大调	(1)
$\sharp C$ 小调	(2)
$\flat A$ 大调	(2)
f 小调	(3)
二、练习曲	
练习曲一	尹志发曲(4)
练习曲二	让·雅奎尔·列杰曲(5)
练习曲三	耶特尔曲(7)
练习曲四	耶特尔曲(9)
练习曲五	让·雅奎尔·列杰曲(12)
练习曲六	齐特克曲(14)
练习曲七	让·雅奎尔·列杰曲(16)
三、乐 曲	
旋转木马波尔卡	佚 名曲(18)
春江花月夜	尹志发改编(22)
玛祖卡	肖 邦曲(26)
恰 空	亨德尔曲(28)
芭蕾舞曲	德彪西曲(29)
玛祖卡	柴柯夫斯基曲(32)
再 会	布格缪勒曲(33)
主题与变奏	贝多芬曲(35)
C 大调协奏曲	巴 赫曲(37)
协奏曲	琼·埃里维拉曲(53)
小协奏曲	埃德加·莱克莱科曲(62)

第 八 级

一、音阶与琶音练习	(67)
B 大调	(67)
$\sharp g$ 小调	(67)
$\flat D$ 大调	(68)
$\flat b$ 小调	(69)
二、练习曲	
练习曲一	尹志发曲(70)
练习曲二	让·雅奎尔·列杰曲(71)

练习曲三	尹志发曲(72)
练习曲四	让·雅奎尔·列杰曲(73)
练习曲五	耶特尔曲(74)
练习曲六	耶特尔曲(75)

三、乐 曲

主题与变奏	亨德尔曲(76)
短 曲	安波罗西欧曲(78)
幻想曲	尤·丘吉诺夫曲(80)
小协奏曲	尤·丘吉诺夫曲(82)
小奏鸣曲	乔治·丹德洛特曲(86)
C 大调协奏曲	海 顿曲(92)

第 九 级

一、音阶与琶音练习	(105)
$\sharp F$ 大调	(105)
$\sharp d$ 小调	(106)
$\flat e$ 小调	(106)
$\flat G$ 大调	(107)

二、练习曲

练习曲一	尹志发曲(108)
练习曲二	柴柯夫斯基曲(109)
练习曲三	让·雅奎尔·列杰曲(111)
练习曲四	让·雅奎尔·列杰曲(113)
练习曲五	耶特尔曲(114)

三、乐 曲

引子、主题与变奏	韦 柏曲(115)
奏鸣曲	马可·爱琴曲(123)
奏鸣曲	克莱斯坦曲(136)
小协奏曲	格拉祖诺夫曲(146)
协奏曲	乔治·斯坦纳曲(156)
协奏曲	保尔·吉尔森曲(167)
A 大调协奏曲	莫扎特曲(179)

考生注意事项

1. 考生在报考 1—5 级时,须演奏一个大调和一个小调的音阶,琶音及三度音程练习,除此之外,考生还须演奏两首练习曲和一首乐曲。
2. 考生在报考 6 级或 6 级以上时,除任选一个大小调的音阶、琶音与三度音程练习外,还须演奏两首练习曲及两首乐曲。在演奏协奏曲时,可只演奏一首乐曲,但要演奏二个乐章。
3. 报考 6 级或 6 级以上的考生需演奏试奏曲目,试奏曲目由考评委在低于考生报考的级别内指定。
4. 考评委可以要求考生在曲目的任何段落开始或结束。
5. 必考曲目,考生在报考 6 级或 6 级以上时,需演奏必考曲目。每级中带有※符号的曲目为必考曲目。

第七级

E 大 调

一、音阶与琶音练习

音阶:

琶音:

三度音程:

三和弦琶音:

四种奏法:

居七和弦:

#C 小调

和声小调音阶:

旋律小调音阶:

琶音:

减七和弦

bA 大调

音阶:

琶音:

三度音程:

三和弦琶音:

四种奏法:

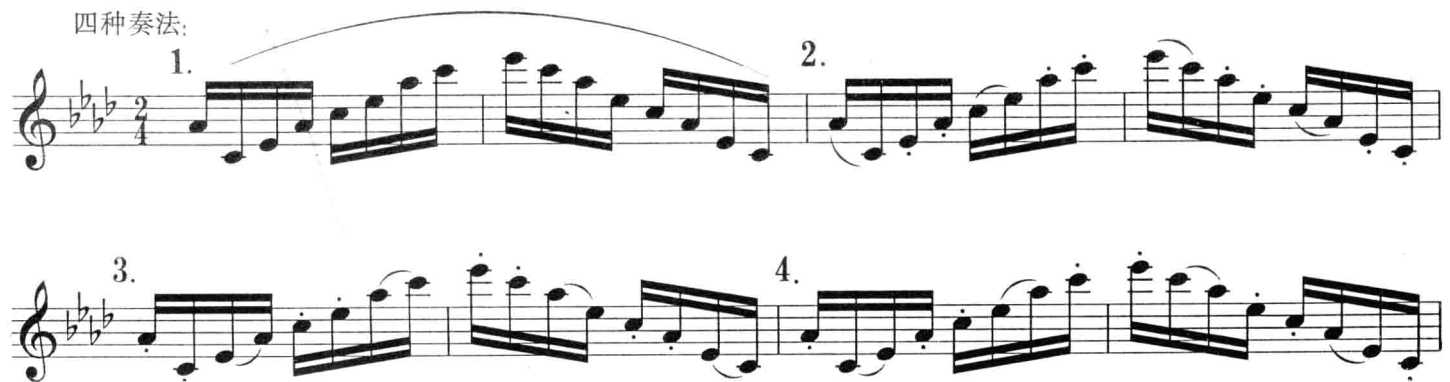

居七和弦:

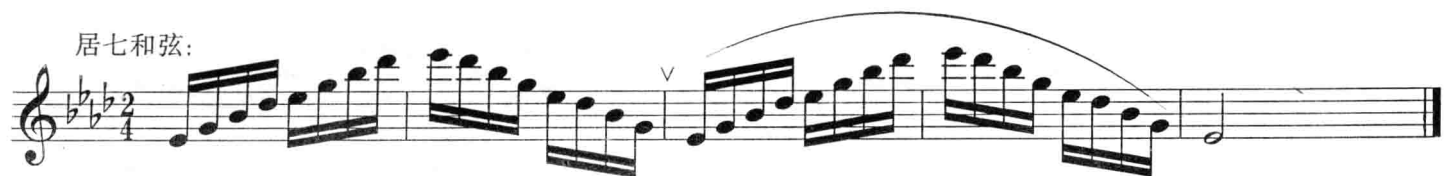

f 小调

和声小调音阶:

旋律小调音阶:

琶音:

减七和弦:

二、练习曲

练习曲一

尹志发曲

Andante

※

练习曲二

Andante sostenuto ♩=66

让·雅奎尔·列杰曲

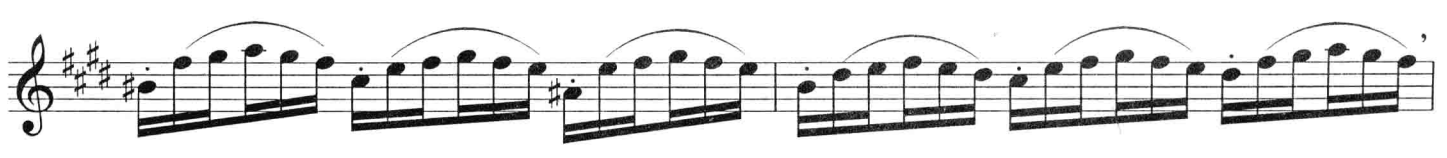
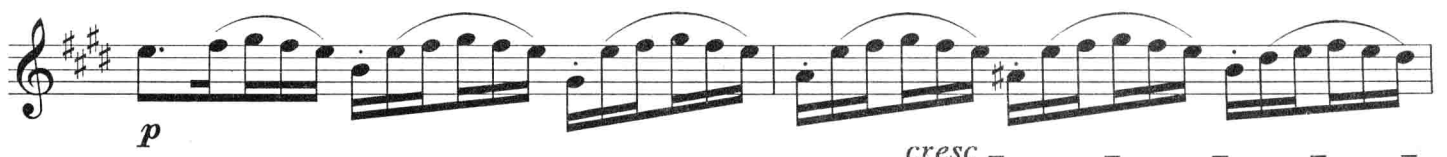
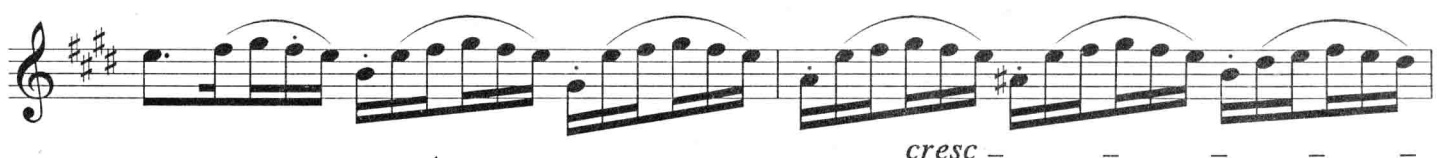

练习曲三

耶特尔曲

Allegro

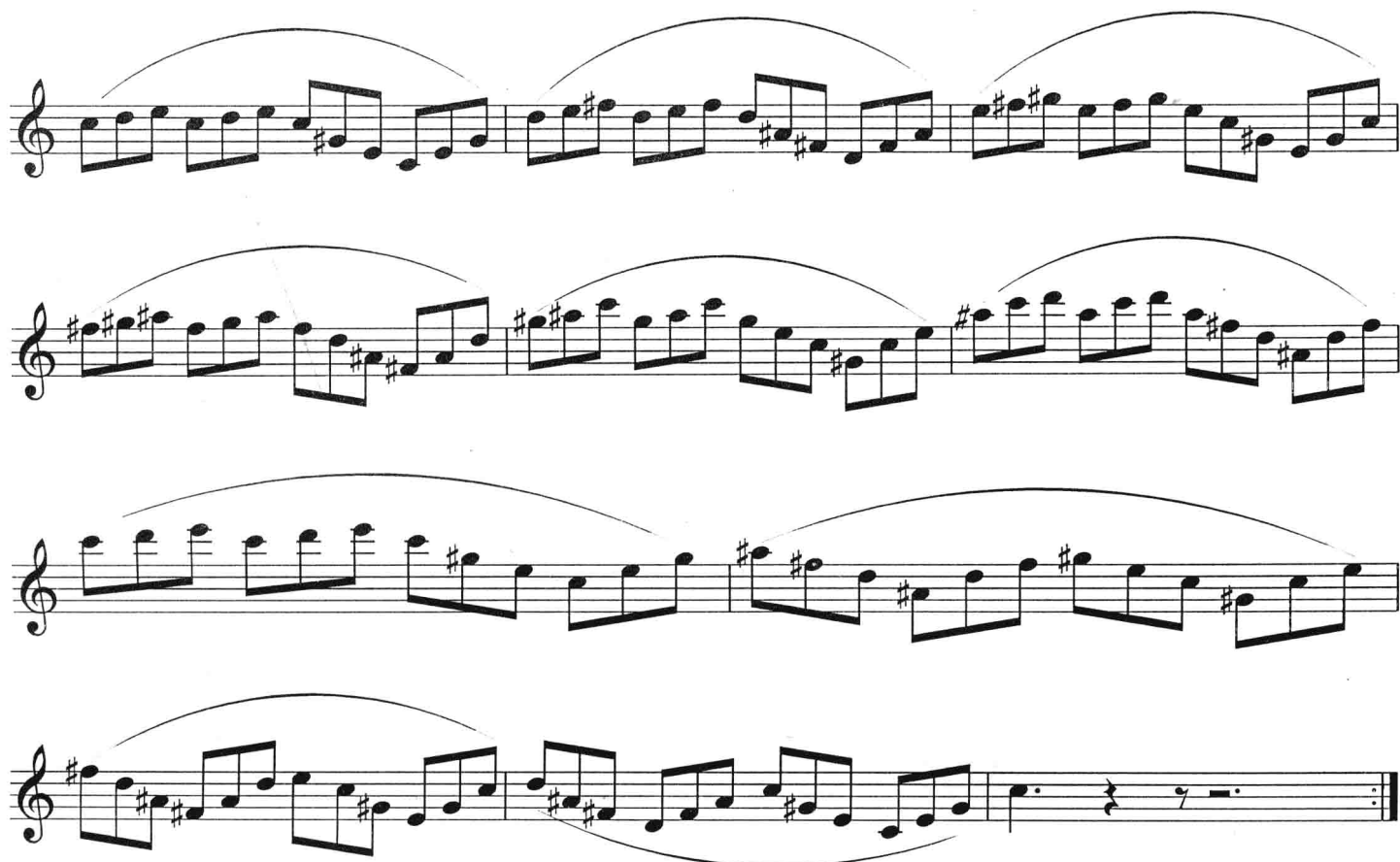

练习曲四

Allegro

耶特尔曲

p *cresc* - - - - -

f

f

练习曲五

让·雅奎尔·列杰曲

Allegro ♩=126

