

ひさいし じょう

e 在线听谱书系

久石让 经典钢琴 作品超精选

JOE HISAISHI CLASSICS 梁淇赞 ▲ 主编
PIANO WORKS COMPILATION

- ▲ 适用初级或业余三~五级钢琴水平
- ▲ 精选61首中国乐迷最喜爱作品
- ▲ 本书提供部分曲目示范演奏在线试听及下载

干与干寻 + 天空之城 + 龙猫 + 红猪 + 风之谷 + 幽灵公主 + 哈尔的移动城堡
 悬崖上的金鱼公主 + 花火 + 菊次郎的夏天 + 安可曲 + 钢琴故事 + 情颠大圣
 空想美术馆 + 钢琴故事2: 生命之风 + 钢琴故事3: 乡愁 + 钢琴故事4: 奔放的旋律
 另一个钢琴故事: 世界的尽头 + + + + + + + + + + + + + + + +

2022年12月15日

第100期

《贝多芬钢琴奏鸣曲》 经典钢琴演奏系列

贝多芬钢琴奏鸣曲全集 1-32首 全集 1-32首 全集 1-32首

- 1. 贝多芬钢琴奏鸣曲全集 1-32首 全集 1-32首
- 2. 贝多芬钢琴奏鸣曲全集 1-32首 全集 1-32首
- 3. 贝多芬钢琴奏鸣曲全集 1-32首 全集 1-32首

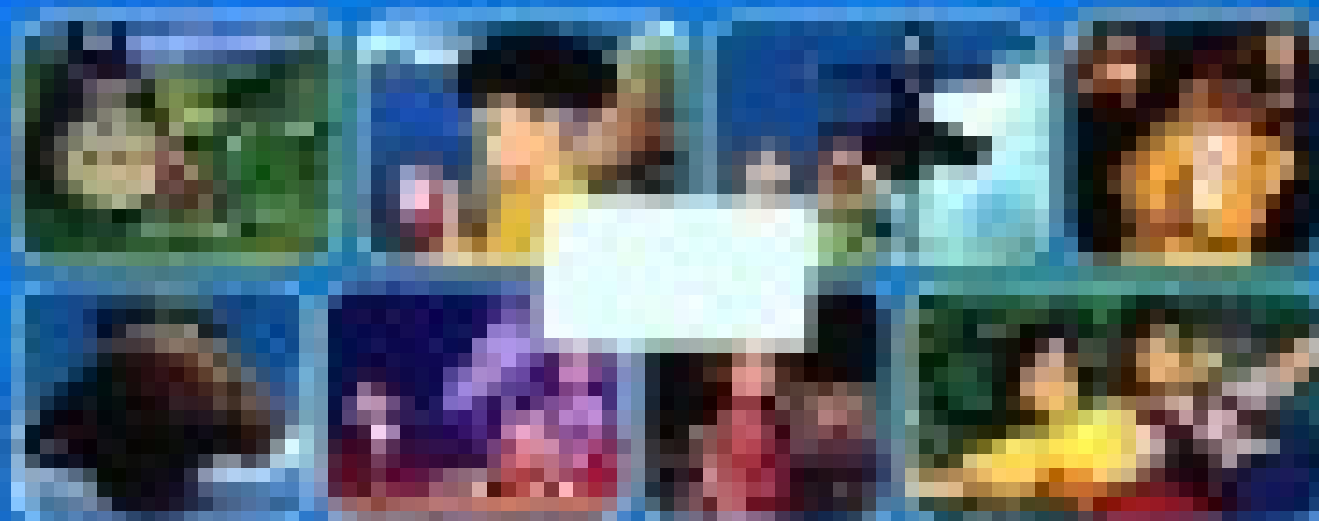
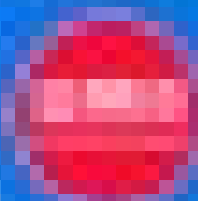

贝多芬钢琴奏鸣曲全集 1-32首 全集 1-32首 全集 1-32首
贝多芬钢琴奏鸣曲全集 1-32首 全集 1-32首 全集 1-32首
贝多芬钢琴奏鸣曲全集 1-32首 全集 1-32首 全集 1-32首
贝多芬钢琴奏鸣曲全集 1-32首 全集 1-32首 全集 1-32首

ひさいし じょう

久石让 经典钢琴
作品超精选

JOE HISAISHI CLASSICS
PIANO WORKS COMPILATION

梁淇赉 ▲ 主编

北京体育大学出版社

策划编辑 李 飞 董英双
责任编辑 殷 亮 刘万年
审稿编辑 董英双 李 飞
责任校对 殷钰钧
责任印制 陈 莎

图书在版编目 (C I P) 数据

久石让经典钢琴作品超精选: 简易版 / 梁淇赟编著

-- 北京: 北京体育大学出版社, 2013.12

ISBN 978-7-5644-1513-6

I. ①久… II. ①梁… III. ①钢琴曲—日本—选集

IV. ①J657.41

中国版本图书馆CIP数据核字(2013)第304815号

本书整理及参与制作者

李玉珠/王广吉/李玉莲/聂小丽/刘少兰/潘琳/赵君/边丽娜/闫世平/李默晗/
邓建伟/甄若含/曲宏雷/齐承宇/房伟/安方劲/孙桂兰/王琳琳

本书作品著作权使用费由中国著作权协会代理

北京市东单三条33号京纺大厦5层 (010-65232656)

久石让经典钢琴作品超精选: 简易版

出 版: 北京体育大学出版社

社 址: 北京市海淀区信息路48号

网 址: <http://cbs.bsu.edu.cn>

邮 购: 010-62989432

邮 编: 100084

发行部: 010-62989438

印 刷: 北京昌联印刷有限公司

开 本: 880X1230mm 1/16

印 张: 13

版 次: 2014年1月第1版

印 次: 2014年1月第1版第1次印刷

定 价: 26.00元

(本书因装订质量不合格本社发行部负责调换)

{ 感谢您关注我们的产品。如有投稿、建议或是意见, 请与音乐编辑室联系。}
联系电话: 010-62989572 新浪微博: TD音乐编辑 }

目录 CONTENTS

钢琴故事 [Piano Stories]

01 Prologue: A Summer's Day	2
02 Resphoina	5
03 W Nocturne 选自电影《W的悲剧》	9
04 Lady of Spring	11
05 The Wind Forest 选自宫崎骏电影《龙猫》	14
06 Dreamy Child	17
07 Green Requiem	20
08 The Twilight Shore	23
09 Innocent 选自宫崎骏电影《天空之城》	26
10 Fantasia 选自宫崎骏电影《风之谷》	29

钢琴故事 2：生命之风 [Piano Stories II: The Wind of Life]

01 朋友 [Friends]	34
02 星期天 [Sunday]	37
03 梦回亚洲 [Asian Dream Song]	41
04 天使的春天 [Angel Springs] 选自山得利《山努》广告曲	44
05 坏孩子的天空 [Kids Return] 选自北野武电影《坏孩子的天空》	46
06 雨之花园 [Rain Garden]	49
07 时空英豪 [Highlander]	52
08 白色夜晚 [White Night]	55
09 冒险者 [Les Aventuriers]	58
10 生命之风 [The Wind of Life]	61

钢琴故事3：乡愁 [Piano Stories III: Nostalgia]

01 乡愁 [Nostalgia]	68
02 旅情	71
03 影院怀旧 [Cinema Nostalgia]	74
04 Il Porco Rosso 选自宫崎骏电影《红猪》	74
05 卡萨诺瓦 [Casanova]	79
06 阳光充足 [太阳がいっぱい]	83
07 花火 [HANA-BI] 选自电影《花火》	85
08 夜曲 [Nocturne]	88
09 巴比伦的山丘 [バビロンの丘]	91
10 La pioggia 选自电影《阵雨记》	94

钢琴故事4：奔放的旋律 [Piano Stories IV: Freedom]

01 人生的回转木马 [人生のメリーゴーランド] 选自宫崎骏电影《霍尔的移动城堡》	100
02 Ikaros 选自Tohato《焦糖玉米花》广告曲	104
03 春天 [Spring] 选自Brnesse《进研升学》广告曲	109
04 碎梦 [Fragile Dream]	112
05 东方之风 [Oriental Wind] 选自三多利绿茶《伊右卫门》广告曲	115
06 传说 [Legend] 选自MBS《美丽的京都遗产》主题曲	117
07 迷途羔羊在枕边 [Lost Sheep on the bed]	120
08 紧压 [Constriction]	122
09 生辰 [Birthday]	126

另一个钢琴故事：世界的尽头 [Another Piano Stories: The End of the World]

01 Woman	130
02 太王四神记 [Love Theme Of Taewangsashingi]	
选自韩国电视剧《太王四神记》	132
03 车票 [Les Aventuriers]	135
04 我将成为 [I Will Be]	139

安可曲 [ENCORE]

01 盛夏 [Summer] 选自北野武电影《菊次郎的夏天》	144
02 初恋 [Hatsukoi] 选自电影《初恋》	148
03 那年夏天 [One Summer's Day] 选自宫崎骏电影《千与千寻》	151
04 第六号站 [The Sixth Station] 选自宫崎骏电影《千与千寻》	155
05 Labyrinth Of Eden 选自专辑《地上的乐园》	158
06 Ballade 选自北野武电影《兄弟》	160
07 Silencio De Parc Guell 选自专辑《I am》	167
08 阿席达卡与幽灵公主 [Ashitaka And San] 选自宫崎骏电影《幽灵公主》	170

其他经典乐曲

01 Merry Go Round 选自宫崎骏电影《哈尔的移动城堡》	173
02 Mother 选自北野武电影《菊次郎的夏天》	176
03 在雨中 [雨の中で] 选自宫崎骏电影《哈尔的移动城堡》	178
04 空中散步 [空中散歩] 选自宫崎骏电影《哈尔的移动城堡》	180
05 花园 [花園] 选自宫崎骏电影《哈尔的移动城堡》	182
06 世界的约束 [世界の约束] 选自宫崎骏电影《哈尔的移动城堡》	185
07 悬崖上的金鱼公主 [崖の上のポニョ]	
选自宫崎骏电影《悬崖上的金鱼公主》	187
08 向日葵之家圆舞曲 [ひまわりの家の轮舞曲]	
选自宫崎骏电影《悬崖上的金鱼公主》	190
09 A Chinese Tall Story 选自刘镇伟电影《情颠大圣》	196
10 梦的星空 [梦の星空]	201

钢琴故事

Piano Stories

钢琴故事 [Piano Stories]

专辑介绍：

Piano Stories

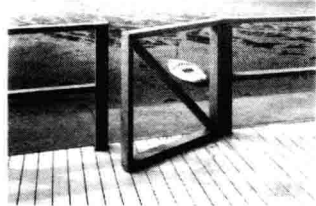

在久石让一系列作品之中，以这张专辑最为特殊，因为这张专辑除了第一首和最后一首曲子开头有用到一点电子乐器外，其它的曲子都是单独由钢琴弹奏而成，这在久石让的作品之中是极少见的。另外，在曲目的顺序安排上也可以看见作曲者别出心裁的制作风格，这张专辑曲目顺序的安排上像舞台剧一样，有序幕、第一幕、第二幕等等……最后还有谢幕。这种种的表现都显示出作曲者

不是只想单纯的在音乐上面叙述一段故事，而是把整张专辑都融入在故事之中，让听者能在聆听音乐的同时，也能在脑海当中浮现一幕又一幕的画面，再由曲目名称的提示，把画面真实的呈现眼前，使听者听完专辑后，就好像刚看完一场电影一般，具有双重效果。

专辑曲目：

1. Prologue: A Summer's Day2
2. Resphoina.....5
3. W Nocturne 选自电影《w的悲剧》.....9
4. Lady of Spring.....11
5. The Wind Forest 选自宫崎骏电影《龙猫》.....14
6. Dreamy Child.....17
7. Green Requiem.....20
8. The Twilight Shore.....23
9. Innocent 选自宫崎骏电影《天空之城》.....26
10. Fantasia 选自宫崎骏电影《风之谷》.....29
11. A Summer's Day

Prologue: A Summer's Day

作曲：久石让 | 改编：梁洪赞 |

Moderato e tranquillo ♩ = 80

ppp

Ped.

4

p

Ped.

7

simile

10

13

经典钢琴作品超精选
[简易版]

16

19

22

25

28

31

34

37

40

43

Resphoina

作曲：久石让 | 改编：梁淇赟

1 **Allegro non troppo** ♩ = 130

mp

red. *red.*

5

red. *simile*

9 *lamentabile*

mp

13

17

21

25

29

经典钢琴作品超精选
二 简易版

33

mp

37

f

41

mp

45

a tempo
mf

rit. *rit.*

49

rit. *rit.* *simile*

53

57

61

rit. -----

>

p

65

calando

69

ppp

W Nocturne

> 选自电影《W的悲剧》

作曲：久石让 | 改编：梁洪赞 |

la campanella

13

16

19

22

25
