



理念·创新·空间

新世纪规划作品选

上海同济城市规划设计研究院 编

中国建筑工业出版社

理念·创新·空间

新 世 纪 规 划 作 品 选

上海同济城市规划设计研究院 编
中 国 建 筑 工 业 出 版 社

图书在版编目(CIP)数据

理念·创新·空间 新世纪规划作品选 / 上海同济城市规划设计研究院编. —北京: 中国建筑工业出版社, 2003
ISBN 7-112-06096-6

I. 理... II. 上... III. 城市规划—设计方案—汇编—中国
IV. TU984.2

中国版本图书馆CIP数据核字(2003)第097169号

责任编辑: 徐纺 丛林
封面设计: 曹阳
装帧设计: 陈涤 曹阳

理念·创新·空间

新世纪规划作品选

上海同济城市规划设计研究院 编

中国建筑工业出版社 出版、发行 (北京西郊百万庄)
经销: 新华书店
上海界龙艺术印刷有限公司 制版、印刷

开本: 787 × 1092 毫米 1/10 印张: 27
版次: 2003 年 12 月第一版
印次: 2003 年 12 月第一次
印数: 1—3000 册
定价: 268.00 元
ISBN 7-112-06096-6
TU·5362 (12109)

版权所有 翻印必究

如有印装质量问题, 可寄本社退换
(邮政编码 100037)

本社网址: <http://www.china-abp.com.cn>
网上书店: <http://www.china-building.com.cn>

编委会成员名单

主 编：夏南凯 周 俭

执行编辑：顾振华 陈 涤 曹 阳

编委（按拼音为序）：

包小枫 曹 春 李继军 邵 甬

汤宇卿 王新哲 阎树鑫 张建龙

序 言

世事变幻更替，兴衰沉浮，时时无不在变化之中。

我们的城市规划，不论是学科研究，还是工作实践，几十年来，历经沧桑，几起几落。曾经有过多次春天来临。春天者，无非是严冬之后的复苏。很多时候，城市规划只是停留在图纸上、墙上挂挂。在那最为酷寒的岁月中，城市规划几乎惨遭灭顶。庆幸的是到20世纪70年代，阴霾拨清，更兼改革开放政策，城市规划终于大踏步迈入真正阳光明媚的春天。

改革开放以来，经济特区、沿海城市及内地许多城市展开了大量的市政建设和各类各项的开发活动。城市自身的开发建设还带动了其周边地区的发展。城市扩大了，郊县划入了城市。城市中经济活动的蓬勃发展，提升了居民的生活质量，城市的面貌日新月异，城市环境大幅度得到改善。在改革开放不长的年月里，我国城市的建设以及城市化的进程，其规模之巨大，速度之迅猛，超过了历史上的任何时期。就是放在世界范围内，也是绝无仅有的。真是举世瞩目，让人倍感自豪。

目标宏大的城市发展对城市规划提出了更高的要求。在规模宏大的城市经济建设中，自有城市规划工作者的一份业绩。他们确实是生逢其时，有那么多种类的规划任务等待他们去完成，社会上有许多新的课题时刻在向他们挑战。学科领域得到不断拓宽，很多陌生的题材，要去学习、探索。城市规划业务范围也在不断扩大。时代的机遇为城市规划工作者提供了一片任意驰骋的宽广天地，令人鼓舞、喜悦。

这一本作品集就是在这大好形势之下结出的硕果。没有适当的土壤、气候，是结不了果实的。它记录了近年来上海同济城市规划设计研究院及城市规划与建筑学科的教师和研究生们参与城市规划实践的一部分成果，作为向社会的汇报，是向“春天的献礼”。在各个项目中，他们倾注了热忱，付出了辛勤的劳动，殚精竭虑，认真对待和研究各个问题；在本职业务之外，也扎实地学习社会、经济、环境、历史、文化遗产等等必要的知识，综合构思方案。这本集子是同济规划师及研究工作者们在这一时代进程中的一个足印，也是留待今后总结的一份可贵的资料。有为人们认可之处，是这一时代所赋予的。万望不以此为满足，从头再越，不辜负人民所望。你我共勉之。

同济大学教授 博士生导师

李德华

2003年6月23日夏至

Preface

Things in the world alter and change a great deal all the time, booming or degenerating little by little.

Likewise, not only subject research but also working practice in our city planning has lived through the same changes as which the other things in the world have suffered in the last several years. Spring ever came several times, and so-called spring is namely the revival of lives when freezing winter has past. For the most of the time before, city planning has not been put into practice, but only stayed in the blueprint. In the cruelest years, city planning has almost been ruined. It's fortunate that city planning acquired the chance to develop quickly after the reform and opening up policy had come into operation and the vicious force had been eliminated in the 1970s.

Lots of municipal construction and various exploitation activities have been carried out in special economic zones, coast cities and many inland cities since the reform and opening up policy was implemented. At the same time, the surrounding zones also began to develop because of the relevant cities' development. Cities have been enlarged and some outskirts have been annexed to the corresponding city. Economic activities developed quickly in cities and the town-dwellers' standard of living was enhanced greatly, and that the urban feature changed with each passing day and the urban environment was improved greatly. The reform and opening up policy hadn't been put into effect long before the municipal construction and the procedure of transforming into cities acquire great achievements. The scale of development was very huge and the speed was very quick, and we can say it is unprecedented even in the world, so we are all proud of it.

Seeing that the object of city development becomes greater, city planning is endured with the higher requirement. Certainly, there are many outstanding achievements that should be owed to the painstaking workers who work on city planning. To tell the truth, they are auspicious because there are various planning tasks that need them to accomplish and many new questions for study that challenge them to fight. The area of subject is broadening continually, and there are much unfamiliar subject matter needs them to study and research. And so, the business scope of city planning is being enlarged unceasingly. It's inspiring and delightful that the opportunity supplies good working circumstances for our workers who work on city planning nowadays.

This work is the achievement, which is born under these good circumstances. There is no fruit without proper soil and climate. It records a part of achievements that have been acquired by the teachers and graduate students who work or study in Shanghai Tongji Urban Planning & Design Institute and who devote themselves to the subject area of city planning and architecture. It can be considered as a report to our society, namely spring's tribute". In all projects, they pour their enthusiasm, work hard, think thoroughly, treat and research each question. At the same time, they learn some necessary knowledge earnestly such as society, economy, environment, history, and culture legacy, and design the relevant project comprehensively. Not only is this writings a footprint that was left by Tongji designers and researchers during the procedure of this times, but also it is a copy of valuable datum that will be summarized by all of us before long. Although there are many points that can be accepted by people, which are endowed by this times, I wish that we would not be satisfied with these achievements and let people down. In short, we should stimulate us constantly for much more success.

Professor, Tutor of doctoral candidate of Tongji University

Li De-hua

Summer Solstice, June 23, 2003

总体规划

- 2 临安市城市总体规划
MASTER PLAN OF LINAN
- 6 上虞市城市总体规划
MASTER PLAN OF SHANGYU
- 8 福鼎市城市总体规划
MASTER PLAN OF FUDING
- 12 新郑市城市总体规划
MASTER PLAN OF XINZHENG
- 14 运城市总体规划
MASTER PLAN OF YUNCHENG
- 16 池州市城市总体规划
MASTER PLAN OF CHIZHOU
- 18 松滋市总体规划
MASTER PLAN OF SONGZI
- 20 榆林市城市总体规划
MASTER PLAN OF YULIN
- 22 上海市青浦区华新中心镇总体规划
MASTER PLAN OF THE HUAXIN TOWN IN QINGPU, SHANGHAI
- 24 清徐县域城镇体系规划
URBAN SYSTEM PLANNING OF QINGXU
- 26 西宁市城南新区分区规划及新区核心片控制性详细规划
DISTRICT PLAN OF CHENGAN NEW AREA, XINING
- 28 盘锦市近期建设规划
IMMEDIATE CONSTRUCTION PLAN OF PANJIN

控制性详细规划

- 32 邛崃市城市新区控制性详细规划及重点地段城市设计
REGULATORY PLAN OF NEW URBAN AREA IN QONGLAI
- 36 来宾市城北区中心片区控制性详细规划
REGULATORY PLAN OF THE CENTER ZONE IN LAIBIN
- 38 余干县中心城区控制性详细规划
REGULATORY PLAN OF THE CENTRAL URBAN DISTRICT IN YUGAN COUNTY
- 40 大理古城控制性详细规划
REGULATORY PLAN OF DALI HISTORIC CITY
- 42 宜宾市城市重点地区控制性详细规划
REGULATORY PLAN OF THE PRIORITY AREA IN YIBIN
- 44 浦江特色工业园控制性详细规划
REGULATORY PLAN OF PUJIANG CHARACTERISTIC INDUSTRIAL PARK
- 46 厦门市火炬高新技术园区控制性详细规划
REGULATORY PLAN OF XIAMEN TORCH HI-TECH ZONE
- 48 宝鸡市国家高新技术产业开发区东区控制性详细规划
REGULATORY PLAN OF BAOJI NATIONAL HI-TECH DEVELOPMENT ZONE
- 50 青岛市高新技术产品出口工业园控制性详细规划
REGULATORY PLAN OF QINGDAO HI-TECH EXPORT INDUSTRIAL PARK
- 52 上海市外高桥南块微电子产业基地控制性详细规划
REGULATORY PLAN OF THE SOUTHERN AREA OF WAIGAOQIAO MICROELECTRONIC INDUSTRIAL ZONE, SHANGHAI

修建性详细规划

- 56 北京商务中心区 (CBD) 规划设计国际竞赛方案
INTERNATIONAL COMPETITION FOR BEIJING CENTRAL BUSINESS DISTRICT
- 58 青岛市浮山新区规划
SITE PLAN OF FUSHAN NEW AREA, QINGDAO
- 60 沈阳市浑南新区暨沈阳国家高新技术产业开发区起步区规划设计
PLAN OF SHENGYANG HUNNAN NEW AREA, THE NATIONAL HI-TECH INDUSTRY DEVELOPMENT ZONE
- 62 上海市罗店中心镇修建性详细规划
SITE PLAN OF LUODIAN CENTRAL TOWN, SHANGHAI
- 64 上海市浦东联洋新社区引导性规划设计
GUIDING PLAN OF PUDONG LIANYANG NEW COMMUNITY, SHANGHAI
- 66 杭州市金成·江南春旅游及生态景观住宅项目规划设计
JINCHENG JIANGNANCUN TOURIST AND ECOLOGICAL SCENE RESIDENTIAL AREA
- 68 上海市古北新区一、二区居住区规划设计方案
PLAN OF BLOCK 1 AND 2 RESIDENTIAL AREA IN SHANGHAI GUBEI NEW AREA
- 70 苏州市“姑苏雅苑”居住区详细规划
SITE PLAN OF “GUSU YAYUAN” RESIDENTIAL AREA, SUZHOU
- 72 西安市“世家星城”居住区详细规划
SITE PLAN OF “SHIJIA XINGCHENG” RESIDENTIAL AREA, XIAN
- 74 上海市老西门聚居区规划设计
SITE PLAN OF LAOXIMEN RESIDENTIAL AREA, SHANGHAI
- 76 兰州市“黄河家园”住宅区修建性详细规划
SITE PLAN OF “HUANGHE JIAYUAN” RESIDENTIAL AREA, LANZHOU
- 78 青岛市浮山新区七小区修建性详细规划
SITE PLAN OF THE SEVENTH DISTRICT OF FUSHAN NEW AREA, QINGDAO
- 80 济宁市圣地颐养院规划设计
SITE PLAN OF SHENGDI HEALTH CENTER IN JINING
- 82 武汉市“大洋彼岸”别墅区规划设计
SITE PLAN OF “DAYANG BIAN” VILLA ZONE, WUHAN
- 84 北京市五棵松文化体育中心规划设计
PLAN OF THE WUKESONG CULTURE AND SPORTS CENTER, BEIJING
- 86 益阳市商业步行街详细规划
SITE PLAN OF A PEDESTRIAN SHOPPING STREET, YIYANG
- 88 郑州市东西大街商业文化街规划设计
SITE PLAN OF A CULTURAL SHOPPING STREET OF DONGXI BOULEVARD, ZHENGZHOU
- 90 无锡火车站站前商贸区规划设计
PLAN OF THE COMMERCIAL DISTRICT BEFORE WUXI RAILWAY STATION
- 92 苏州工业园区物流中心规划
PLAN OF THE LOGISTICS CENTER OF SUZHOU INDUSTRIAL PARK
- 94 保定市客运中心详细规划
SITE PLAN OF BAODING PASSENGER TRANSPORT CENTER
- 96 苏州市环古城河东段风貌保护工程详细规划
SCENIC PROTECTION OF THE RIVER AROUND THE HISTORICAL URBAN DISTRICT, SUZHOU
- 98 富阳市城区重点地段景观规划设计
LANDSCAPE PLAN OF THE PRIORITY AREA IN FUYANG
- 100 上海市嘉定区安亭镇新源路、安亭老街街景规划
LANDSCAPE PLAN OF ANTING TOWN XINYUAN ROAD IN JIADING DISTRICT, SHANGHAI
- 102 杭州市桐庐县浅予艺术公园与金堂山公园设计方案
SITE PLAN OF QIANYU ART PARK AND JINTANGSHAN PARK IN TONGLU, HANGZHOU
- 104 抚顺市浑河风情景观带规划设计
LANDSCAPE PLAN OF HUNHE RIVER SIGHTSEEING TOURISM BELT, FUSHUN
- 106 洛阳市洛河北岸整治规划
RENOVATION PLAN OF THE NORTH BANK OF LUOHE RIVER, LUOYANG

- 108** 四川大学双流新校区规划设计
PLAN OF SHUANGLIU NEW CAMPUS, SICHUAN UNIVERSITY
- 110** 厦门大学漳州校区总体规划设计
PLAN OF XIAMEN UNIVERSITY ZHANGZHOU CAMPUS
- 112** 甘肃工业大学新校园规划设计
PLAN OF GANSU INDUSTRY UNIVERSITY NEW CAMPUS
- 114** 福建师范大学新校区规划
PLAN OF FUJIAN TEACHERS TRAINING COLLEGE NEW CAMPUS
- 116** 湖北科技大校园总体规划
PLAN OF HUBEI SCIENCE AND TECHNOLOGY UNIVERSITY
- 118** 复旦大学校园系列规划
A SERIALS OF PLAN FOR FUDAN UNIVERSITY CAMPUS
- 120** 桂林电子工业学院尧山校区总体规划设计
PLAN OF Guilin ELECTRICAL INDUSTRY COLLEGE YAOSHAN CAMPUS
- 122** 中国浦东干部学院规划与建筑设计
SITE PLAN OF CHINA PUDONG CADRE SCHOOL
- 124** 滨州学院规划设计
SITE PLAN OF BINZHOU COLLEGE
- 126** 锦州师范学院新校区详细规划设计
SITE PLAN OF JINZHOU TEACHERS TRAINING COLLEGE NEW CAMPUS
- 128** 辽宁艺术职业学院规划设计
SITE PLAN OF LIAONING ART VOCATIONAL COLLEGE
- 130** 江苏省天一中学东亭校区详细规划设计
SITE PLAN OF TIANYI MIDDLE SCHOOL DONGTING CAMPUS, JIANGSU
- 132** 句容高级中学新校区规划设计
SITE PLAN OF JURONG HIGH-GRADE MIDDLE SCHOOL
- 134** 淄博市万杰朝阳学校规划设计
SITE PLAN OF WANJIE CHAOYANG SCHOOL, ZIBO
- 136** 银川市六盘山中学修建性详细规划
SITE PLAN OF LIUPAN MOUNTAIN MIDDLE SCHOOL, YINCHUAN
- 138** 南京市金陵中学河西分校规划设计
PLAN OF JINLING MIDDLE SCHOOL HEXI BRANCH, NANJING

概念规划

- 142** 厦门市城市发展概念规划研究
CONCEPT PLANNING OF THE CITY DEVELOPMENT IN XIAMEN
- 144** 沈阳市城市发展战略规划
CITY DEVELOPMENT STRATEGY IN SHENYANG
- 146** 丽江城市发展概念规划
CONCEPT PLANNING OF THE CITY DEVELOPMENT IN LIJIANG
- 148** 合肥市城市发展战略规划
CITY DEVELOPMENT STRATEGY IN HEFEI
- 150** 广州新城发展规划研究
CITY DEVELOPMENT PLANNING IN GUANGZHOU NEW CITY
- 152** 上海市芦潮港（海港）新城概念规划
CONCEPT PLANNING OF THE LUCHAO SEAPORT IN SHANGHAI
- 154** 韶关市概念规划
CONCEPT PLANNING FOR SHAOGUAN
- 156** 厦门市马銮湾地区发展规划
DEVELOPMENT PLANNING OF THE MALUANWAN DISTRICT, XIAMEN
- 158** 日本大阪北车站地区国际概念设计竞赛
INTERNATIONAL CONCEPT COMPETITION FOR THE NORTHERN OSAKA STATION AREA, JAPAN

- 160** 上海市杨浦大学城及创业大道概念规划
CONCEPT PLANNING OF YANGPU UNIVERSITY CITY AND THE PIONEER AVENUE, SHANGHAI
- 162** 湖南省长沙县县城总体发展概念规划
CONCEPT PLANNING OF THE CITY DEVELOPMENT IN CHANGSHA COUNTY, HUNAN
- 164** 鞍山市新市区概念规划
CONCEPT PLANNING OF THE NEW URBAN DISTRICT IN ANSHAN
- 166** 青岛市科技街概念规划
CONCEPT PLANNING OF THE SCIENCE AND TECHNOLOGY STREET IN QINGDAO
- 168** 泰州新区府南街区概念规划设计
CONCEPT PLANNING OF THE FUNAN DISTRICT IN TAIZHOU NEW AREA

城市设计

- 172** 北京市中轴线城市设计 (国际咨询)
URBAN DESIGN OF THE CENTRAL AXIS IN BEIJING
- 174** 温州市中心城区整体城市设计
URBAN DESIGN OF THE CENTER DISTRICT IN WENZHOU
- 176** 上海市浦东世纪大道城市设计
URBAN DESIGN OF PUDONG CENTURY AVENUE, SHANGHAI
- 178** 临安市中心城市设计
URBAN DESIGN OF THE CENTER DISTRICT IN LINAN
- 180** 龙游市总体城市设计
URBAN DESIGN FOR LONGYOU
- 182** 上海市四川北路城市设计
URBAN DESIGN OF THE NORTH SICHUAN ROAD, SHANGHAI
- 184** 上海市豫园地区详细规划及城市设计
URBAN DESIGN OF THE YUYUAN GARDEN DISTRICT IN SHANGHAI
- 186** 铁路上海站北广场地区城市设计
URBAN DESIGN OF THE NORTH-SQUARE DISTRICT OF THE SHANGHAI RAILWAY STATION
- 188** 南京市河西新城城市设计
URBAN DESIGN OF NEW HEXI URBAN DISTRICT IN NANJING
- 190** 丽江旅游文化城城市设计
URBAN DESIGN OF THE TOURIST AND CULTURE CITY, LIJIANG
- 192** 上海市多伦社区保护与更新城市设计
URBAN DESIGN OF PRESERVATION AND RENOVATION FOR THE DUOLUN COMMUNITY, SHANGHAI
- 194** 郑州市上街区城市设计
URBAN DESIGN OF THE SHANGJIE DISTRICT IN ZHENGZHOU
- 196** 蓬莱市滨海标志性地段城市设计
URBAN DESIGN OF THE MARKER AREA OF THE SEASIDE IN PENGLAI
- 198** 常熟市滨江新市区公共服务中心城市设计
URBAN DESIGN OF THE PUBLIC SERVICE CENTER, CHANGSHU
- 200** 宁波市高教园区核心区城市设计
URBAN DESIGN OF THE CORE ZONE IN THE HIGHER EDUCATION PARK, NINGBO
- 202** 苏州市观前地区观前公园城市设计
URBAN DESIGN OF GUANQIAN PARK IN GUANQIAN AREA, SUZHOU
- 204** 合肥市南淝河 (长江路桥—屯溪路桥) 沿线城市设计
URBAN DESIGN OF THE ARERS ALONG THE NANFEI RIVER, HEFEI
- 206** 浙江省长兴县龙山新区城市设计及行政中心建筑设计
URBAN DESIGN OF LONGSHAN NEW AREA, CHANGXING COUNTY, ZHEJIANG
- 208** 包头市稀土高新技术产业开发创业园区城市设计
URBAN DESIGN OF THE PIONEER PARK IN THE RARE-EARTH HI-TECH INDUSTRY DEVELOPMENT ZONE, BAOTOU

专项规划

- 212** 江苏省同里历史文化名镇保护规划
CONSERVATION PLAN OF TONGLI HISTORIC TOWN, JIANGSU
- 216** 上海市青浦区朱家角镇风貌规划国际方案征集
SCENIC PLANNING OF ZHUJIAJIAO TOWN IN SHANGHAI QINGPU, INTERNATIONAL COLLECTION
- 218** 上海市卢湾区思南路花园住宅区保护与整治规划
PRESERVATION AND REHABILITATION PLAN OF OLD BUILDINGS IN SINAN ROAD GARDEN, LUWAN DISTRICT, SHANGHAI
- 220** 上海市老城厢保护与更新结构规划
CONSERVATION PLAN OF THE OLD URBAN DISTRICT IN SHANGHAI
- 222** 北海市老城区保护与旅游规划
CONSERVATION AND TOURISM PLAN OF THE OLD URBAN DISTRICT IN BEIHAI
- 224** 无锡市惠山古镇保护概念规划
CONSERVATION CONCEPT PLANNING OF HUIZHAN HISTORIC TOWN, WUXI
- 226** 承德市旅游发展总体规划
MASTER PLAN OF THE TOURISM DEVELOPMENT IN CHENGDE
- 228** 凤凰历史文化名城保护规划
CONSERVATION PLAN OF FENGHUANG HISTORIC CITY
- 230** 广州市五仙观历史街区保护规划
CONSERVATION PLAN OF WUXIANGUAN TEMPLE HISTORIC DISTRICT IN GUANGZHOU
- 232** 北海市银滩旅游度假区(中区)总体规划及滨海旅游景观规划
GENERAL PLAN OF YINTAN TOURISM RESORT AND LANDSCAPE PLAN OF THE SEASHORE TOURISM IN BEIHAI
- 234** 合肥市蜀山风景区及水源地保护规划
CONSERVATION PLAN OF SHUSHAN SCENIC SPOT AND WATER RESOURCES FIELD, HEFEI
- 236** 肇庆市城市绿地系统规划
URBAN GREEN SPACE SYSTEM PLANNING OF ZHAOQING
- 238** 上海市青浦城区交通规划
TRANSPORTATION SYSTEM PLANNING OF QINGPU, SHANGHAI
- 240** 乐清市交通规划
TRANSPORTATION SYSTEM PLANNING OF YUEQING
- 242** 苏州工业园区公共交通规划
PUBLIC TRANSPORTATION SYSTEM PLANNING OF SUZHOU INDUSTRY PARK
- 244** 绍兴市中心城市公路交通规划
URBAN ROAD SYSTEM PLANNING OF THE CENTER OF SHAOXING

247 项目主要负责人介绍

总体规划

MASTER PLAN

临安市城市总体规划

项目负责人：裴新生
技术顾问：陈秉钊
设计人员：邵华 虞先豪 宋强 俞丞
规划用地面积：25km²
规划人口规模：25 万
完成时间：2002 年 12 月
获奖情况：2002 年度院内一等奖

临安市位于杭州的西部，距杭州约 30km，随着余杭市划入杭州，临安是最靠近杭州的城市之一。临安生态环境良好，人文古迹较多，旅游资源丰富，交通联系便捷。

规划充分利用临安区位优势，发挥青山湖、玲珑山的自然生态优势和吴越文化的人文旅游优势，天然地形成了“两城夹一湖”的组团结构。从整体结构而言，属于带状组团式城市，即以 02 省道、新的高速公路和临石公路为纽带，联系锦城、青山、青山湖和玲珑上甘四个片区。

规划针对临安的地形条件和现状特点，合理组织用地布局和交通联系，同时充分考虑城市未来的发展空间，对各建设分区提出相应的建设控制要求，体现临安工业经济、生态旅游、历史文化等城市特色，突出了规划的远瞻性和可操作性的统一。

- 1 区位
- 2 土地利用规划
- 3 规划结构
- 4 城镇体系规划结构
- 5 建设控制分区
- 6 空间景观分析

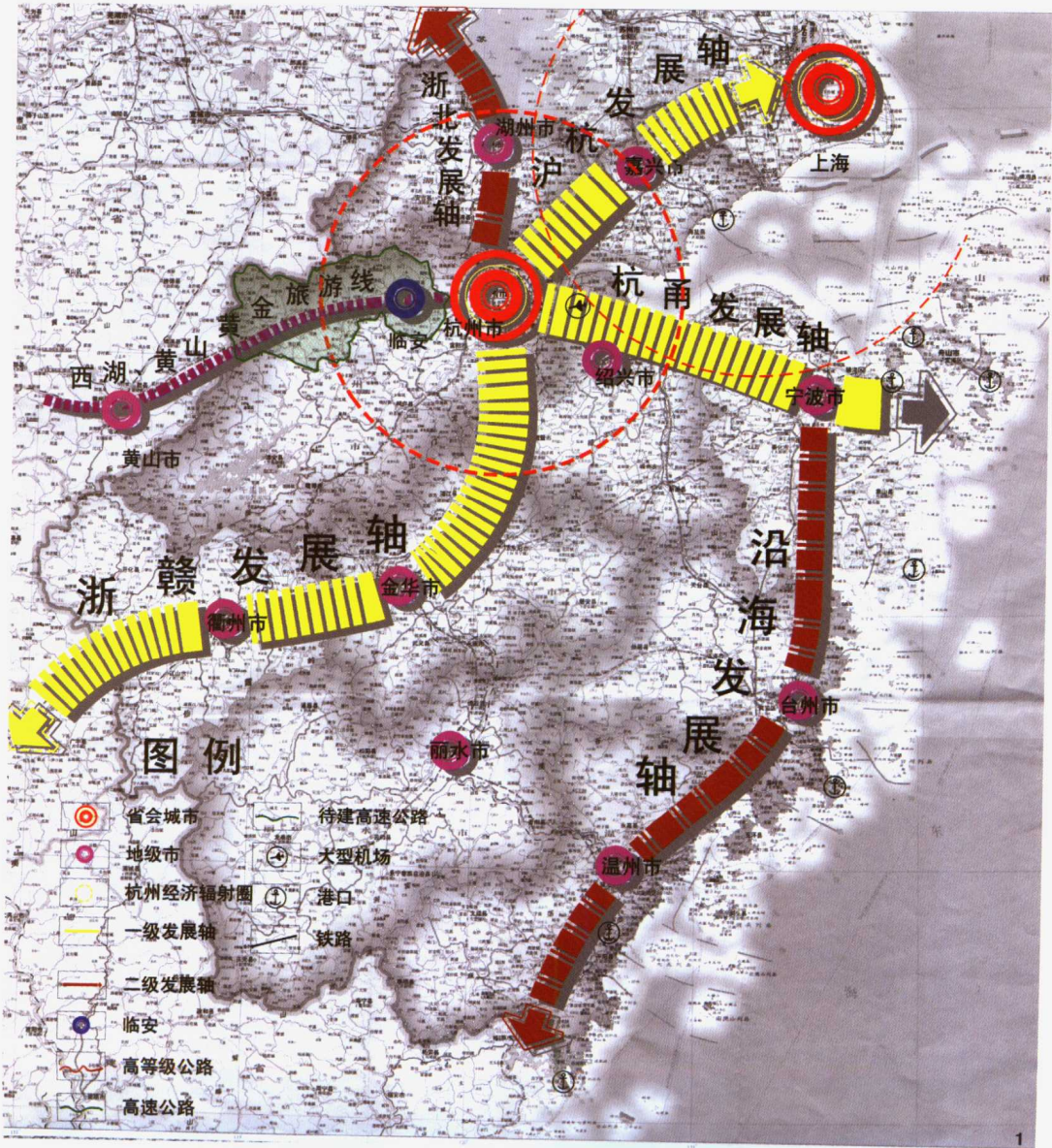

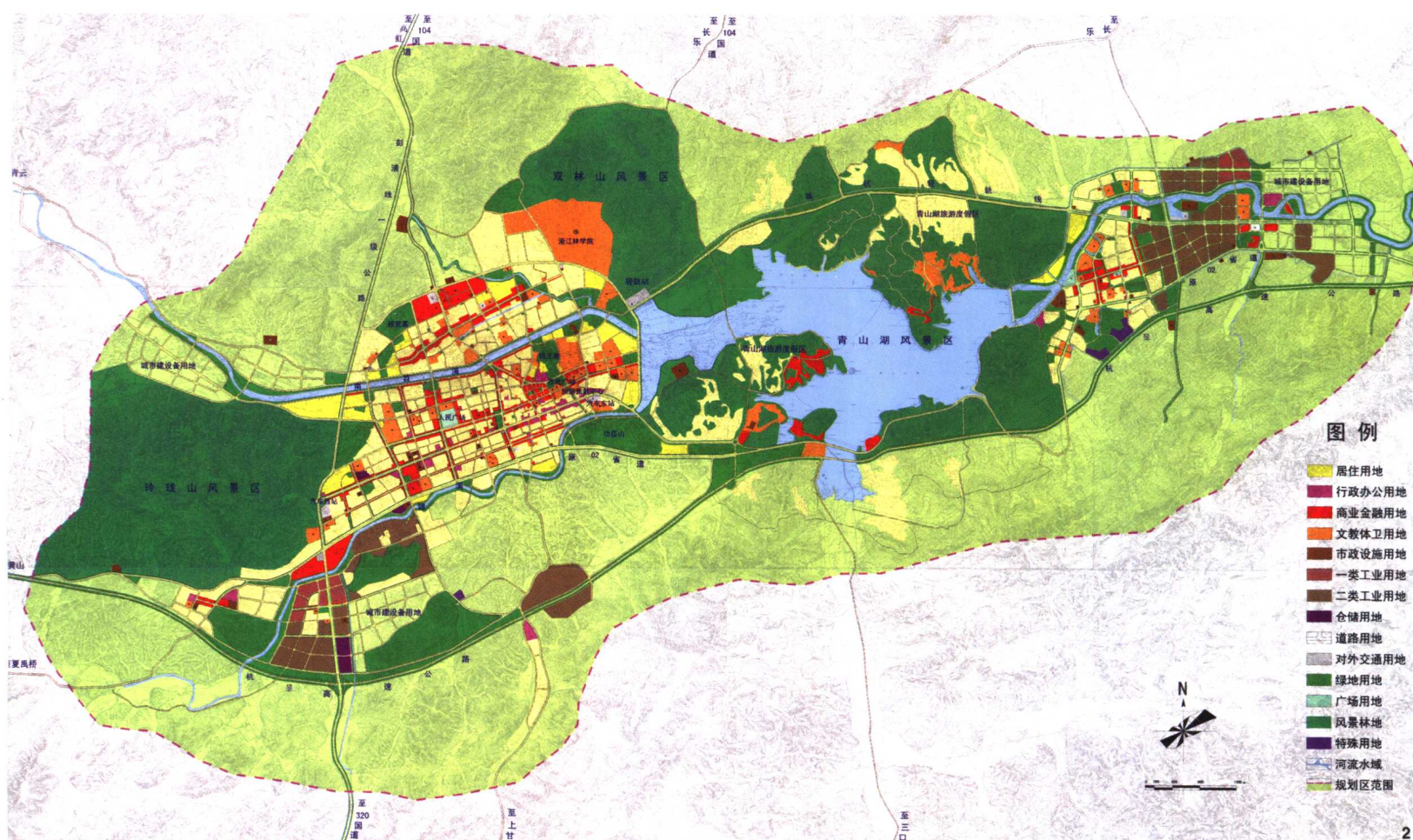

2

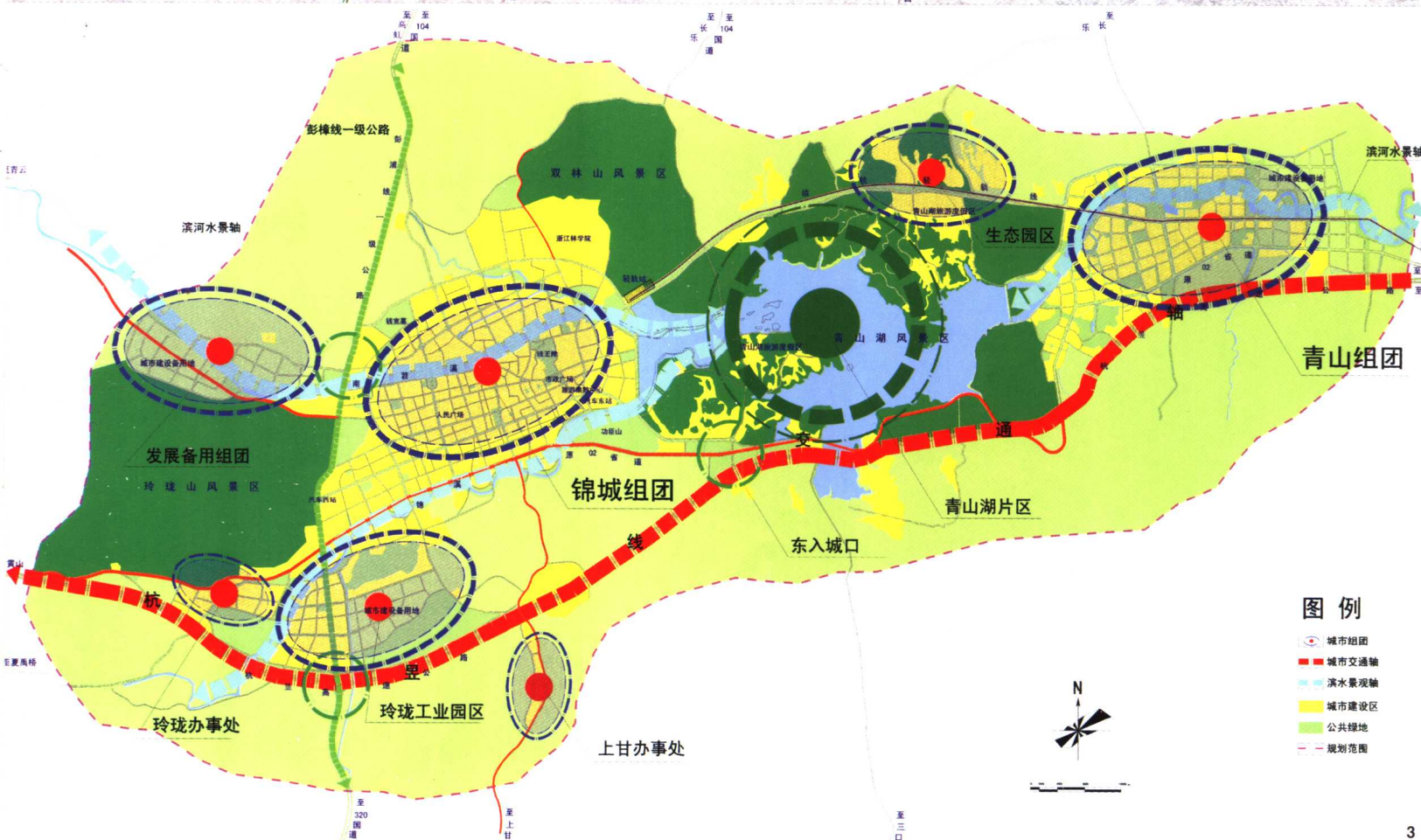

3

图例

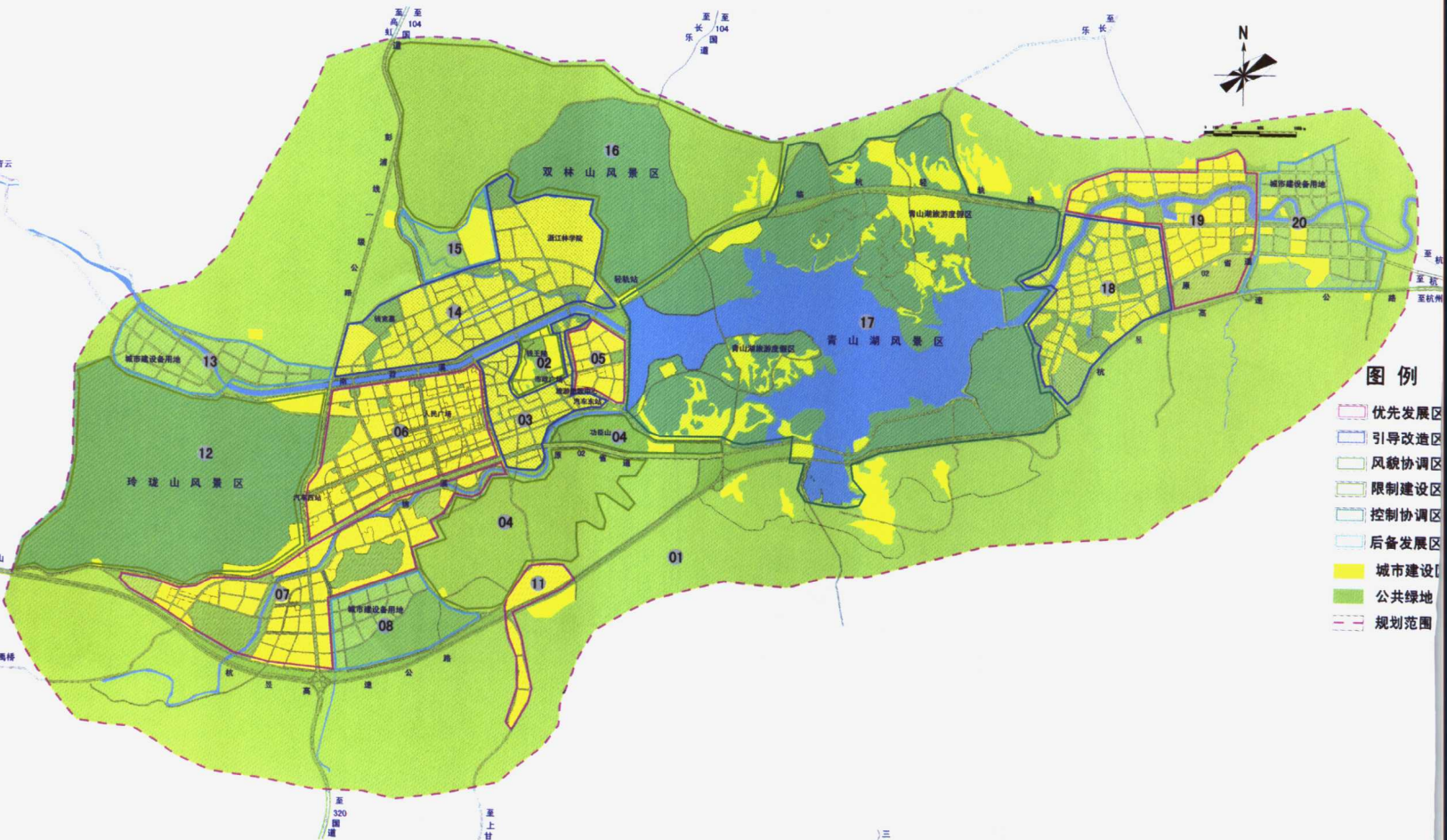
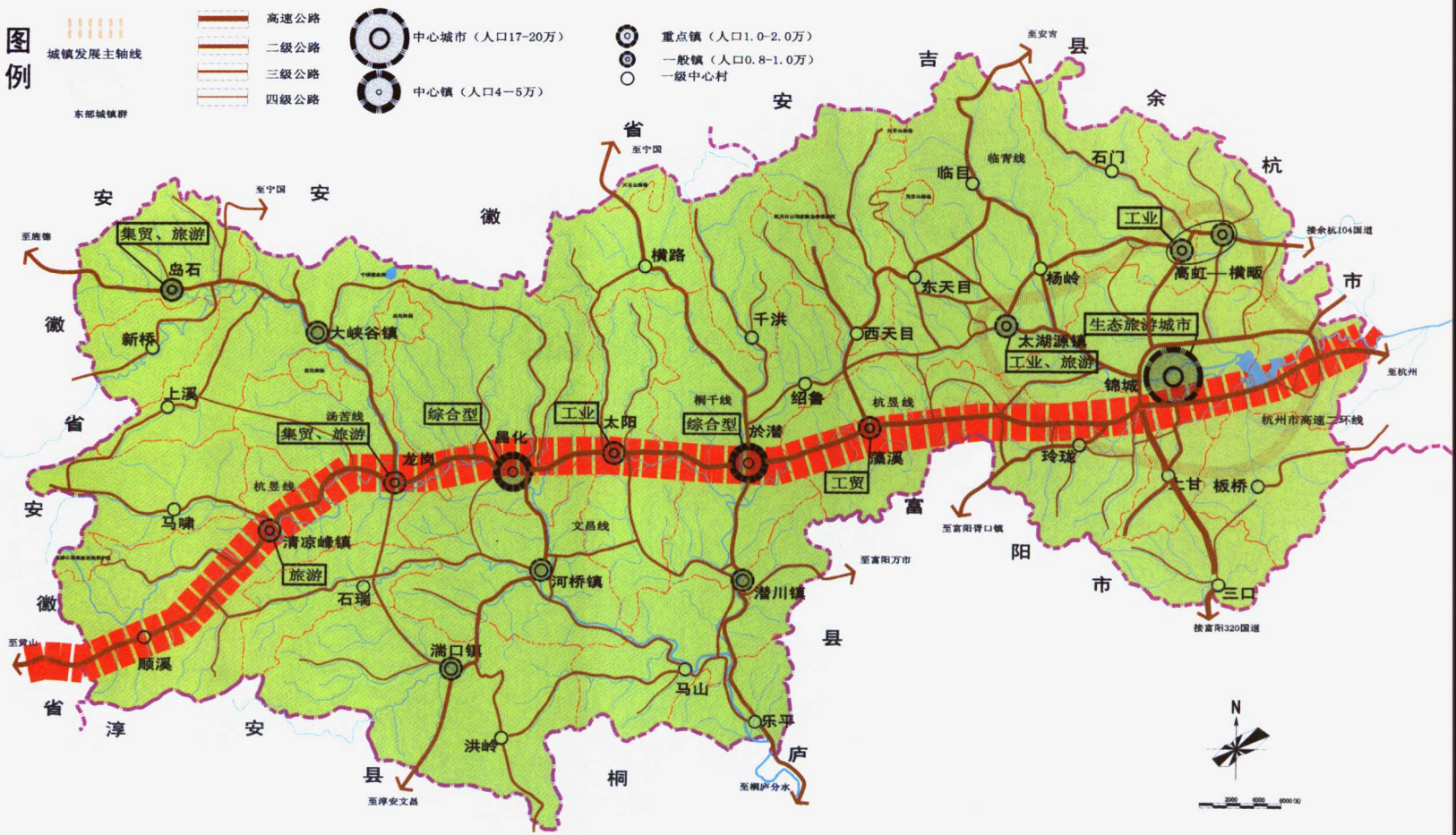

图例

- 优先发展区
- 引导改造区
- 风貌协调区
- 限制建设区
- 控制协调区
- 后备发展区
- 城市建设用地
- 公共绿地
- 规划范围

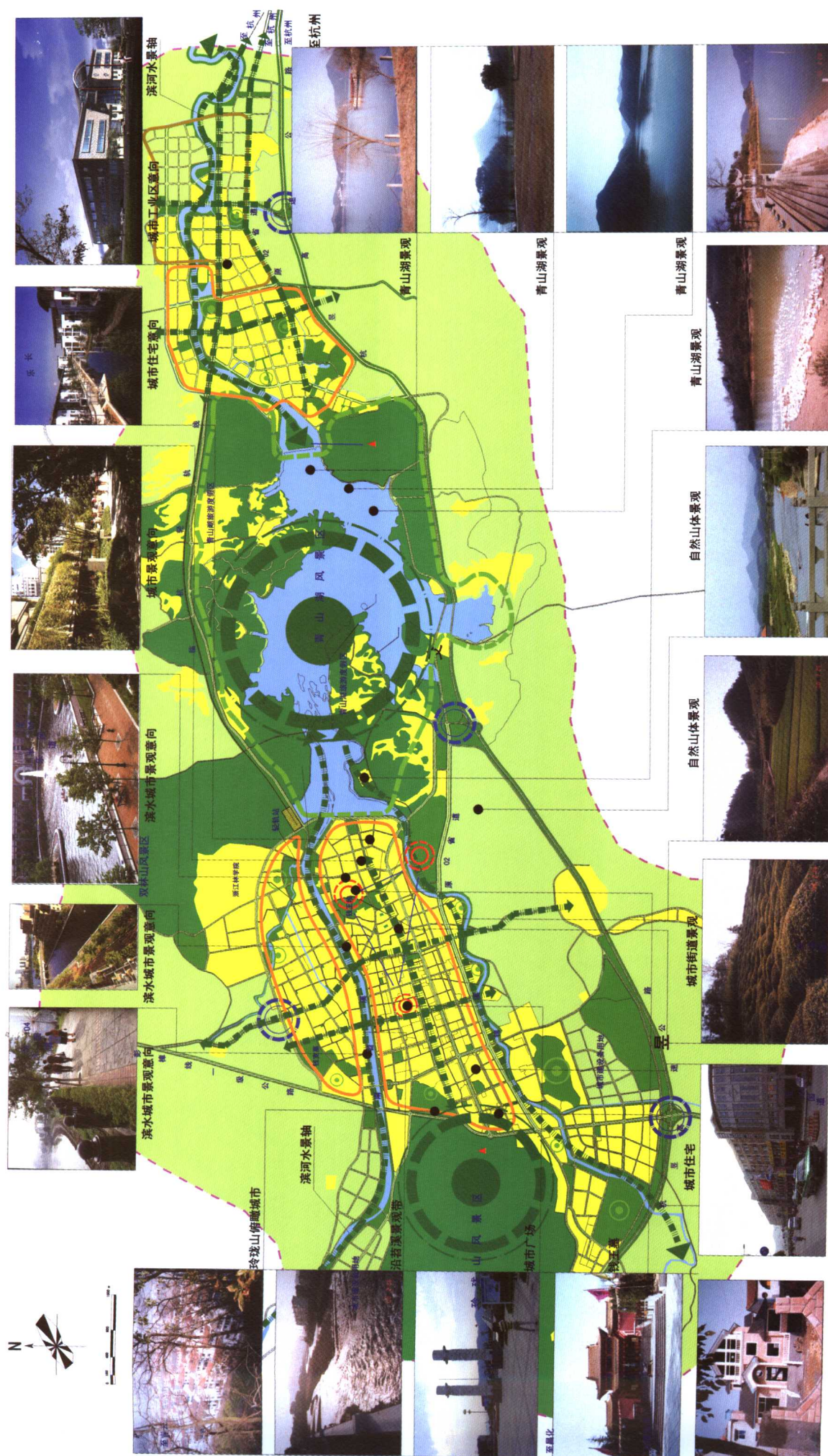

图例

- 景观控制区 景观引导区 风景区 景观节点 开放空间 山峰 景观走廊 景观视线 绿色走廊 城市建设区 公共绿地 规划范围

上虞市城市总体规划

项目负责人：徐循初 汤宇卿 庄诚炯
技术顾问：徐循初
设计人员：吴志城 马强 张乔 吴兆杰 殷玮
规划用地面积：30km²
规划人口规模：30万
完成时间：2002年12月
获奖情况：2002年度院内二等奖

上虞市人民政府先后于1984年、1990年、1995年委托浙江省城乡规划设计研究院和同济大学城市规划系进行上虞市城市总体规划编制和修编工作。为加快现代化新上虞建设的步伐，促进上虞城市化进程，同时结合2001年9月上虞市部分行政区划调整，受上虞市人民政府的委托承接上虞市城市总体规划的修编工作。

规划结合上虞城市现有特点，提出“北上西扩、沿江推进、南抑东拓、整体协调”的16字用地发展方略。

北上西扩、沿江推进：上虞城区向北尚有较大扩展空间，发展门槛相对较低，也符合上虞城区开发的主要趋势。城区西侧的经济技术开发区已形成一定规模，向西发展用地空间充足，因此北片和西片可以作为近、中期产业用地发展扩展方向。曹娥江作为上虞的母亲河，通过整治河道，开发两岸，优化城市景观，体现滨江城市特色。沿曹娥江由东南向西北，层层推进，梯度开发，作为近期城区扩展的主导。

南抑东拓、整体协调：城区往东发展受到龙山约束，东南向路网上的狭窄通道和铁路形成阻隔，因此开发强度不宜过大。远期伴随高教园的建设，利用邻近杭甬高速公路的交通优势，发展城东高新技术产业园区，缩短通勤距离，减少过江交通，优化城市空间结构和产业结构，逐步实现城市整体的协调发展。

规划特别对上虞行政中心选址、体育中心选址还进行了多次的专题论证，修改完善总体规划方案。

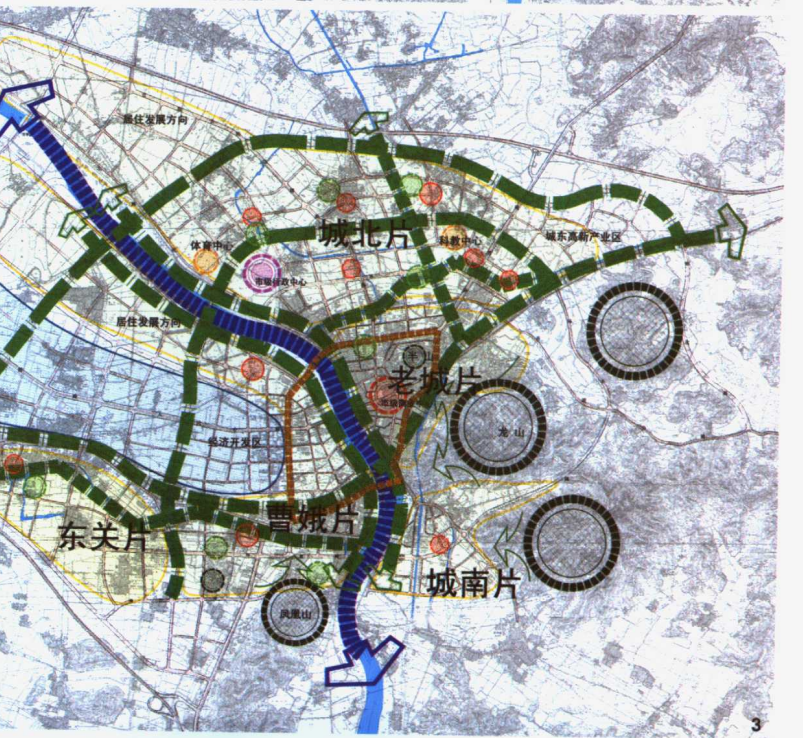
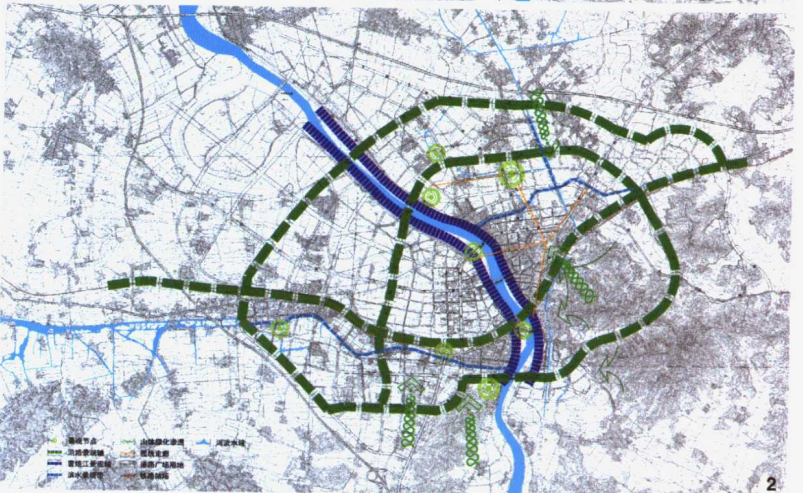
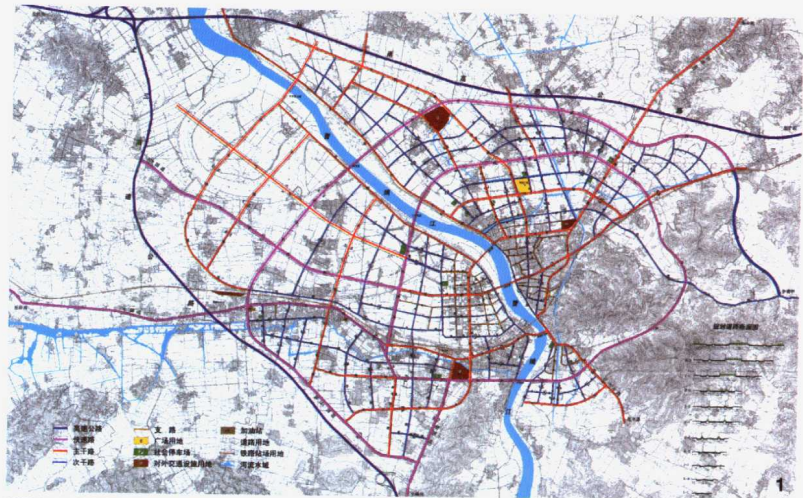

- 1 道路系统规划
- 2 景观规划
- 3 规划结构
- 4 用地规划
- 5 用地现状