

弦乐四重奏小品集

中提琴

周宏德改编

上海音乐出版社

目 录

- | | | | |
|----|----------|----------|----|
| 1 | 步步高 | 广东音乐 | 1 |
| 2 | 旱天雷 | 广东音乐 | 2 |
| 3 | 风流寡妇圆舞曲 | 莱哈尔曲 | 3 |
| 4 | 蓝色多瑙河 | 约翰·施特劳斯曲 | 4 |
| 5 | 匈牙利舞曲第五号 | 布拉姆斯曲 | 6 |
| 6 | 土耳其进行曲 | 莫扎特曲 | 8 |
| 7 | 金婚曲 | 加布瑞尔—马利曲 | 10 |
| 8 | 梁祝·化蝶 | 何占豪、陈 钢曲 | 12 |
| 9 | 猎人合唱 | 韦 伯曲 | 13 |
| 10 | 今夜感觉我的爱 | 埃尔顿·约翰曲 | 14 |

步步高

广东音乐

Moderato

1 *f* *mf* *mp*

4 *mp* *f*

8 *mf* *mp*

12 *mf*

16 *mf* *mp*

19 *mf* *f*

23 *mp* *mf* *f*

27

早 天 雷

广东音乐

Allegro

f

6 **mf** **f**

10 **mp** **mf**

13 1. 2. *rit.* **Fine**

18 **Andante** **mp** **accel.**

23 **mf**

26 **Allegro** **p** **cresc.**

29 **mf** **D.S.**

风流寡妇圆舞曲

莱哈尔曲

Lento

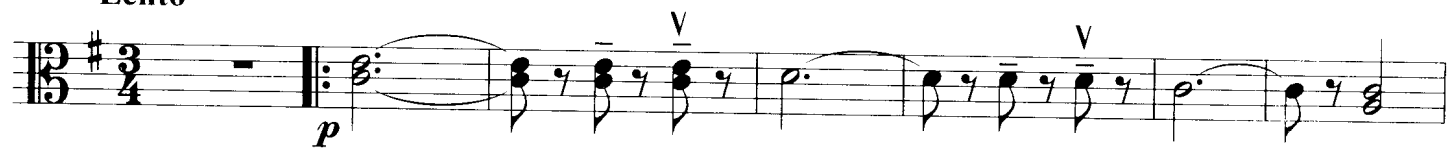

8

18

28

36

42

48

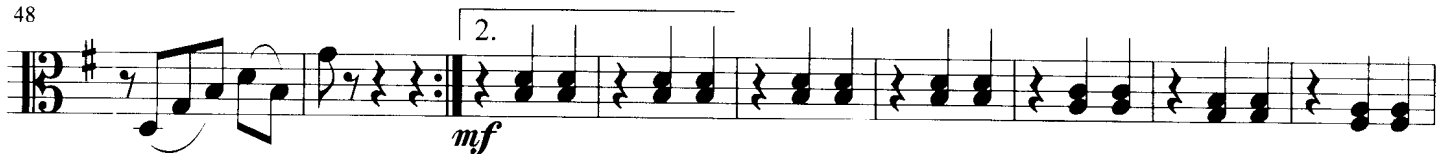

57

66

73

79

蓝色多瑙河

约翰·施特劳斯曲

Allegro

8

15

22

28

35

42

49

55

62

68

76

83

90

98

104

匈牙利舞曲第五号

布拉姆斯曲

Allegro

55 *rit.* *a tempo* *rit.*

61 *a tempo* **Tempo I** *f*

67

74 *p* *f*

81

87 *rit.* *a tempo* *p* *f*

93

99 *rit.* *p*

106 *a tempo* *f* *fz* *fz* *fz*

土耳其进行曲

莫扎特曲

Allegretto

8

16

23

30

36

43

50

56

62

69

75

82

87

92

97

102

107

金 婚 曲

加布瑞尔—马利曲

Andante

Staff 1: *p*

Staff 2: 7, 1., 2., *mf*

Staff 3: 13

Staff 4: 19, *p*, *cresc.*, *f*

Staff 5: 25, *rit.*, *a tempo*, *p*

Staff 6: 31, Fine

Staff 7: 36, *f*, *p*

Staff 8: 42, *f*

48

f *p*

53

f

59

mp

64

p *mp* *f*

71

mp *p*

78

rit. *f* *mf*

84

a tempo

mf

89

tr *tr* *p*

D.S.

梁祝·化蝶

何占豪、陈 钢曲

The score includes the following dynamics and performance instructions:

- Staff 1: *mp*, *p*, *mp*
- Staff 2: *p*, *mp*, *mp*
- Staff 3: *mp*
- Staff 4: *mf*
- Staff 5: *mp*
- Staff 6: *mf*, *mp*
- Staff 7: *pizz.*, *p*, *arco*, *mp*
- Staff 8: *mf*
- Staff 9: *f*

37

40

43

46

猎人合唱

韦伯曲

52

60

67

74

今夜感觉我的爱

电影《狮子王》插曲

Andante

埃尔顿·约翰曲

f *mf*
 6 *mf*
 11 *mf*
 15 *f* *mf*
 20 *f* *mf*
 23 *f* *mf*
 26 *Fine mp*
 31 *p*
 37 *mf* *cresc.*