

饶怀民 编  
藤谷浩悦

# 长沙 抢米风潮 资料汇编

岳麓书社

# 长沙抢米风潮资料汇编

饶怀民  
藤谷浩悦 编

岳麓书社

**图书在版编目(CIP)数据**

长沙抢米风潮资料汇编/饶怀民,(日)藤谷浩悦编.

长沙:岳麓书社,2001

ISBN 7-80665-121-7

I.长... II.①饶...②藤... III.抢米风潮—史料

IV.K257.9

中国版本图书馆 CIP 数据核字(2001)第 055344 号

责任编辑 李润英

封面设计 胡颖

**长沙抢米风潮资料汇编**

饶怀民 藤谷浩悦 编

岳麓书社出版发行(长沙市新民路10号)

湖南省新华书店经销 长沙交通学院印刷厂印刷

2001年12月第1版第1次印刷

开本:850×1168毫米 1/32 印张:12.125

字数:296,000 印数:1—1,000

ISBN7-80665-121-7

K·212 定价:31.50元

如有印装质量问题 请与承印厂调换

厂址:长沙市赤岭路45号 邮编:410076

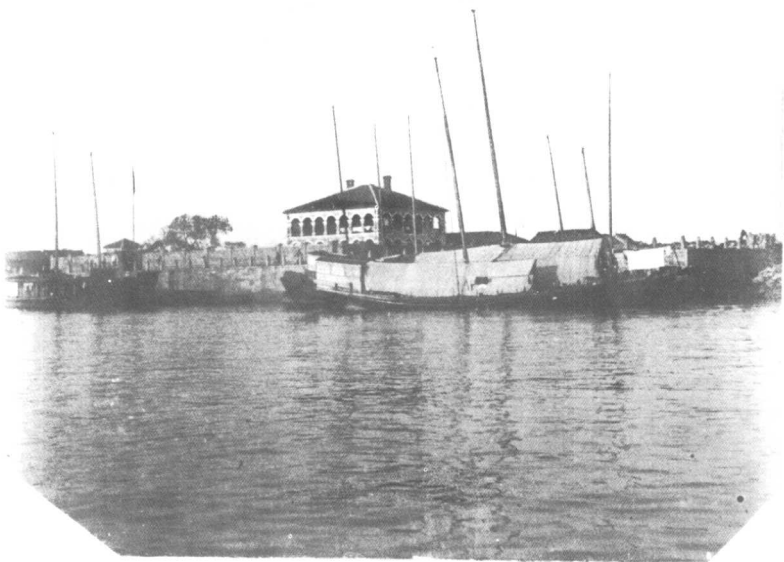

英国领事馆 原注 H.B.M. Consulate at Changsha.

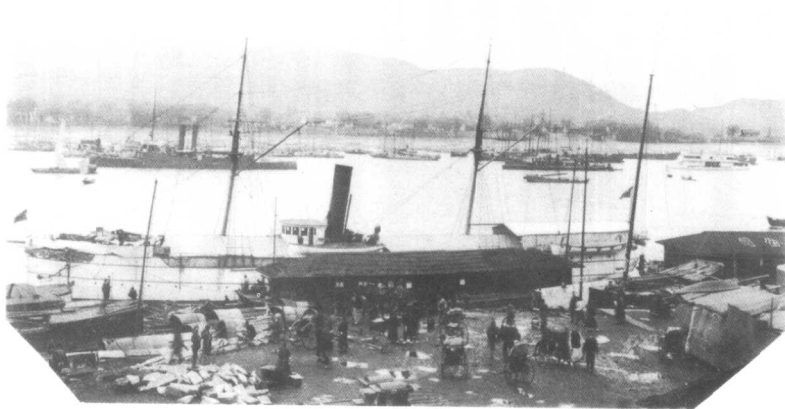

巡抚的兵船 原注 Governor's Yacht.  
Note Japanese hulk untouched—on right.

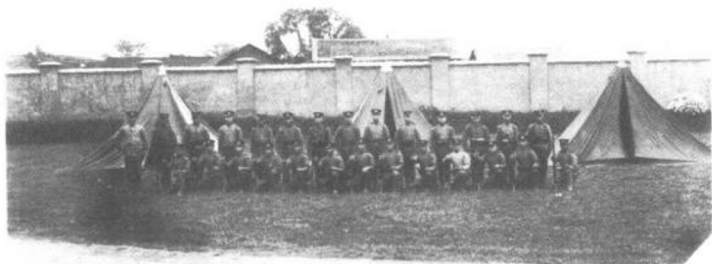

新军兵士 原注 Guard of Hunan regular troops at H.B.M. Consulate.



巡抚的轮船 原注 Governor's launch.

Lent to H.M. Consul at 10 a.m. April 14. Rescued missionaries from Siangtan and Iyang. At one time manned by bluejackets from H.M.S. Thistle. At present lent to me indefinitely to facilitate communication.



水军兵士 原注 Mr. Lo Ti-Ch'uan and men of the river guard boat attached to H.B.M. Consulate. From 3 a.m. April 14, these men assisted in the work of rescuing foreigners, saving archives and sending telegrams.



鳌山庙 原注 The temple at which the riot started at 7 p.m. April 13.



巡抚衙门 原注 左: Private temple attached to Yamen.  
右: Main Entrance from outside.

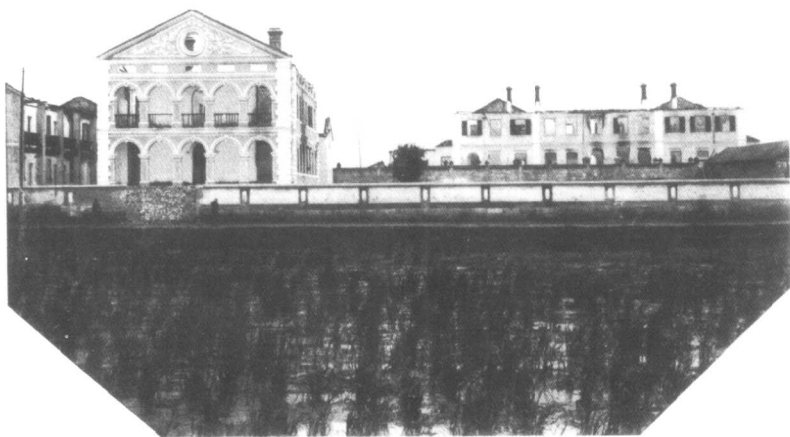

天主教堂 原注 Under French protection.



挪威国路德教堂 原注 Norwegian.



中国内地会 原注 British and American.





挪威国路德教堂和官立蒙养院 原注 Chinese. The high building is the Norwegian Mission.

This Mission and the kindergarten adjoin the residence of Mr. Yeh Te-hui, one of the gentry most deeply implicated.



府中学堂 原注 Chinese.

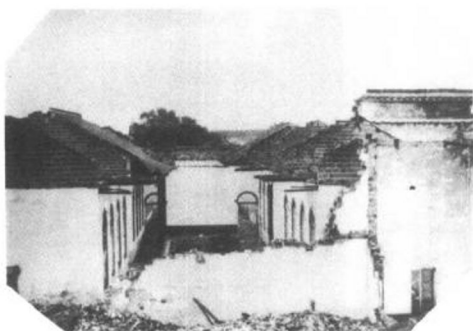

These photographs give a very poor idea of the enormous damage done at this school. I should estimate that over 30 blocks similar to these shown in the photographs were destroyed.

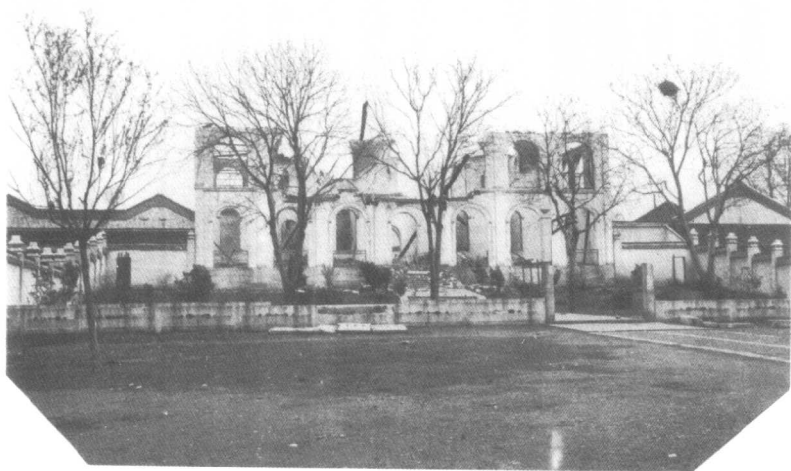

中路师范学堂 原注 Chinese.



长沙税关 原注 View from the rear.

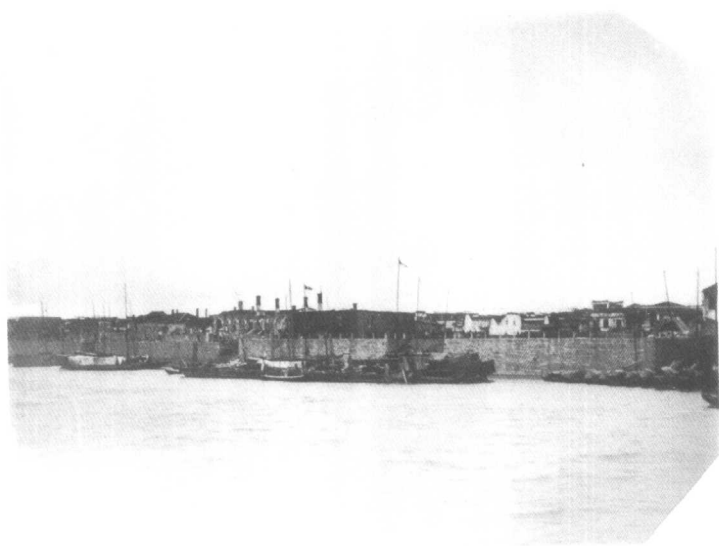

湘江和太古洋行棧房 原注 General View of Customs property and  
property of Messrs. of Butterfield and Swire.

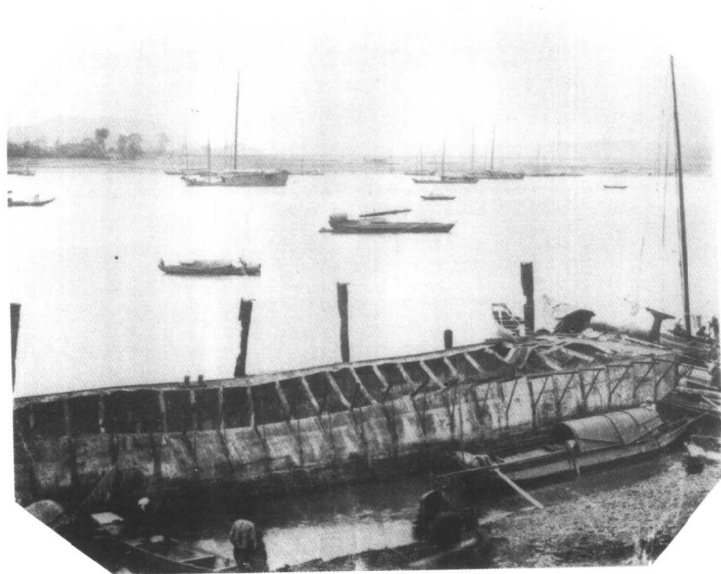

怡和洋行趸船 原注 British.



太古洋行棧房 原注 British.  
The old godown.

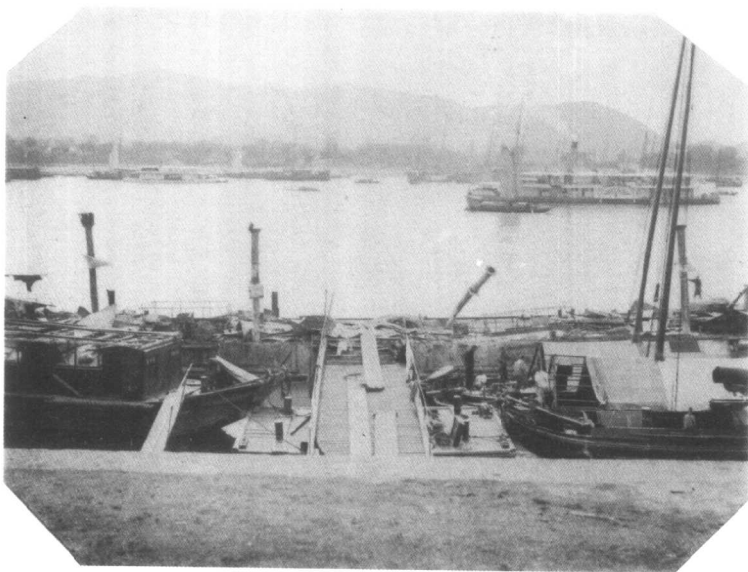

太古洋行趸船 原注 British.  
The hulk. H.M.S.S. Nightingale. Ninsha.



德宜公司棧房 原注 Chinese.



伦敦教会 原注 British.

In the interior every bit of woodwork, stairs, verandahs, floors, ceilings, pulpit, benches, was completely destroyed. Fire could not have rendered the destruction more complete.



德国立朋聚尔教堂 原注 German.

Note the careful, deliberate destruction. Interior completely wrecked. The careful removing of the tiles suggests masons who knew their work.



怡和洋行栈房 原注 British.



美国圣公会 原注 American.



英商古诺德(Broad)的房屋(碧湘街)



贴在雅礼教堂的揭帖 原注 Placard affixed to Yale Mission by neighbours, which is said to have saved the Mission. It states, briefly, that Mission is rented property, that the foreigners have left and that subscriptions have been made for rice relief.





美国遵教会 原注 American.

The photographs give some idea of the time spent by the rioters in their work of destruction, and bring forcibly to mind the criminal responsibility of officials who never moved a finger to check the slow, deliberate destruction of property in the capital city of a province.

