

PSYCHIATRIC MENTAL HEALTH NURSING

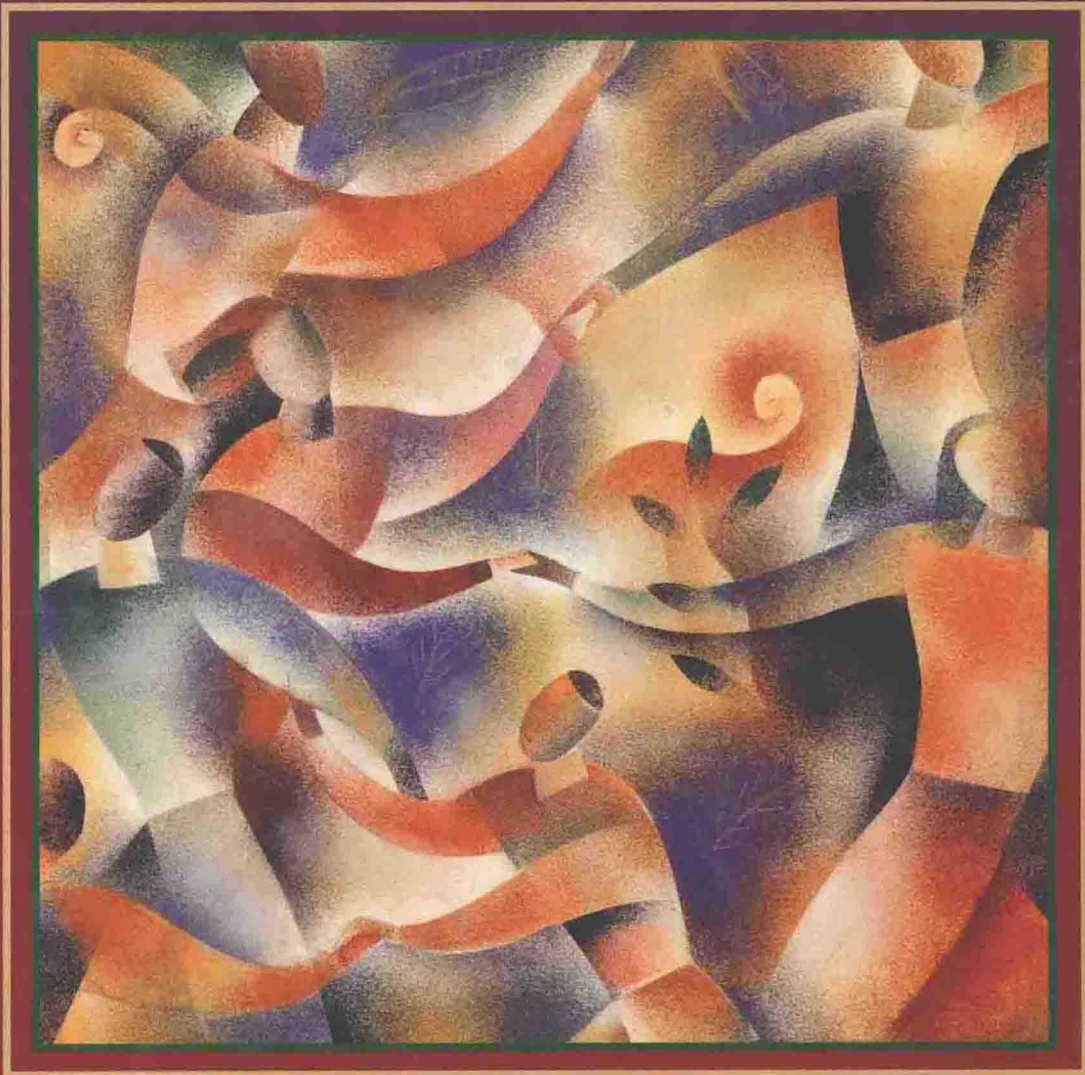

Fortinash • Holoday-Worret

PSYCHIATRIC- MENTAL HEALTH NURSING

Katherine M. Fortinash, MSN, RNCS

Certified Clinical Specialist, Adult Psychiatric-Mental Health Nursing
Clinical Nurse Specialist and Clinical Educator
Sharp Behavioral Health Services
Sharp HealthCare
San Diego, California

Patricia A. Holoday-Worret, MSN, RN, CS

Certified Clinical Specialist, Adult Psychiatric-Mental Health Nursing
Associate Professor, Psychiatric-Mental Health Nursing
Department of Nursing
Palomar College
San Marcos, California
Instructor, Statewide Nursing Program
California State University-Dominguez Hills
Carson, California

with 120 full-color illustrations

 **Mosby**

St. Louis Baltimore Boston Carlsbad Chicago Naples New York Philadelphia Portland
London Madrid Mexico City Singapore Sydney Tokyo Toronto Wiesbaden

Publisher: Nancy L. Coon
Editor: Jeff Burnham
Associate Developmental Editor: Linda Caldwell
Project Manager: Mark Spann
Senior Production Editor: Jerry Schwartz
Designer: Dave Zielinski
Manufacturing Supervisor: Betty Richmond
Cover Art: Linda Frichtel
Editorial Assistant: Rae Robertson
Editorial Intern: Natalie Gehl

A Note to the Reader:

The author and publisher have made every attempt to check dosages and nursing content for accuracy. Because the science of pharmacology is continually advancing, our knowledge base continues to expand. Therefore we recommend that the reader always check product information for changes in dosage or administration before administering any medication. This is particularly important with new or rarely used drugs.

Copyright © 1996 by Mosby–Year Book, Inc.

All rights reserved. No part of this publication may be reproduced, stored in a retrieval system, or transmitted, in any form or by any means, electronic, mechanical, photocopying, recording, or otherwise, without prior written permission from the publisher.

Permission to photocopy or reproduce solely for internal or personal use is permitted for libraries or other users registered with the Copyright Clearance Center, provided that the base fee of \$4.00 per chapter plus \$.10 per page is paid directly to the Copyright Clearance Center, 27 Congress Street, Salem, MA 01970. This consent does not extend to other kinds of copying, such as copying for general distribution, for advertising or promotional purposes, for creating new collected works, or for resale.

Printed in the United States of America
Project management, composition and prepress by GTS Graphics, Inc.
Printing/binding by Von Hoffman

Mosby–Year Book, Inc.
11830 Westline Industrial Drive
St. Louis, Missouri 63146

Library of Congress Cataloging-in-Publication Data

Psychiatric-mental health nursing / [edited by] Katherine M.

Fortinash, Patricia A. Holoday-Worret.—1st ed.

p. cm.

Includes bibliographical references and index.

ISBN 0-8151-3348-0

1. Psychiatric nursing. I. Fortinash, Katherine M. II. Holoday
-Worret, Patricia A.

[DNLM: 1. Psychiatric Nursing. 2. Mental Disorders—nursing. WY

160 P972035 1996]

RC440.P7338 1996

610.73'68—dc20

DNLM/DLC

for Library of Congress

95-39307

CIP

*P*SYCHIATRIC
*M*ENTAL *H*EALTH
*N*URSING



CONTRIBUTORS

Donna C. Aguilera, PhD, FAAN, MFC, FIAEP

Consultant in Private Practice
Beverly Hills and Sherman Oaks, California
Chapter 21, Crisis Intervention

Merry A. Armstrong, DNSc, RN, CNS

Assistant Professor of Nursing
Intercollegiate Center for Nursing Education
Washington State University, Eastern Washington
University, and Whitworth College
Spokane, Washington
Chapter 20, Adjustment Disorders

Mary Ann Barbee, RN, MS

Executive Director of Clinical Services
Cedar Springs Psychiatric Hospital
Colorado Springs, Colorado
Chapter 26, Suicide

Margaret T. Barker, RN, MSW, LCSW

Psychiatric Social Worker
Grossmont Hospital Behavioral Health Services
Sharp HealthCare
Private Practice
La Mesa, California
Chapter 9, The Adult

Marjorie F. Bendik, RN, DNSc

Associate Coordinator, San Diego Area
Statewide Nursing Program
California State University-Dominguez Hills
Carson, California
Chapter 13, The Schizophrenias

Pamela Bricker, MSN

Private Practice
Colorado Springs, Colorado
Chapter 26, Suicide

Gloria B. Callwood, PhD, RN

Associate Professor of Nursing
University of the Virgin Islands
St. Thomas, U.S. Virgin Islands
Chapter 5, Theoretical Perspectives

Anne Clarkin-Watts, MSW, LCSW

Private Practice
San Diego, California
Chapter 18, Eating Disorders

Katherine M. Fortinash, MSN, RNCS

Clinical Nurse Specialist and Clinical Educator
Sharp Hospital Behavioral Health Services
Sharp HealthCare
San Diego, California
Instructor, Statewide Nursing Program
California State University-Dominguez Hills
Carson, California
Chapter 6, The Nursing Process

†George G. Glenner, MD, FCAP

Research Pathologist
School of Medicine
University of California at San Diego
Medical Director
The George G. Glenner Alzheimer's Family Centers, Inc.
San Diego, California
Chapter 16, Delirium, Dementia, and Amnestic and Other Cognitive Disorders

Ruth N. Grendell, DNSc, RN

Professor of Nursing and Assistant Chair
Department of Nursing
Point Loma Nazarene College
San Diego, California
Chapter 29, Psychologic Aspects of Physiologic Illness

†Deceased

Bonnie Hagerty, RN, PhD, CS

University of Michigan
Ann Arbor, Michigan
Chapter 12, Mood Disorders: Depression and Mania

Linda M. Hollinger-Smith, PhD, RN

Associate Chairperson and Associate Professor
Rush-Presbyterian-St. Luke's Medical Center
College of Nursing
Rush University
Chicago, Illinois
Chapter 10, The Elderly

Patricia A. Holoday-Worret, MSN, RN, CS

Associate Professor, Psychiatric-Mental Health Nursing
Department of Nursing
Palomar College
San Marcos, California
Instructor, Statewide Nursing Program
California State University-Dominguez Hills
Carson, California
Chapter 1, Foundations of Psychiatric Nursing
Chapter 2, Student Issues Regarding Client and Environment

Charles Kemp, RN, MS

Lecturer
School of Nursing
Baylor University
Dallas, Texas
Chapter 27, Grief and Loss

Joyce K. Laben, RN, MSN, JD, FAAN

School of Nursing
Vanderbilt University
Nashville, Tennessee
Chapter 3, Legal-Ethical Issues

Richard C. Lucas, MD, JD

Supervising Psychiatrist
San Diego County Mental Health Services, Child, Youth,
and Family Services
Assistant Clinical Professor of Psychiatry
University of California at San Diego
San Diego, California
Chapter 17, Disorders of Childhood and Adolescence

Shelly F. Lurie, MS, RN, CS

Associate Director of Nursing
Clifton T. Perkins Hospital Center
Jessup, Maryland
Faculty Associate, School of Nursing
Johns Hopkins University
Nurse Psychotherapist, Private Practice
Baltimore, Maryland
Chapter 19, Sexual Disorders

Gay Mallon-Frank, MA, CBT

Certified Bioenergetic Therapist
Dallas, Texas
Chapter 27, Grief and Loss

Pamela E. Marcus, RN, MSCS-P

Nurse Psychotherapist, Private Practice
Upper Marlboro, Maryland
Chapter 14, Personality Disorders

Margaret McDonald, RN, MS

Doctoral Student
School of Nursing
University of Maryland
Baltimore, Maryland
Chapter 31, Community Mental Health and Home Care

Susan Fertig McDonald, MSN, RN, CS

Operations Coordinator
Behavioral Health Services, Sharp Cabrillo Hospital
Sharp HealthCare
San Diego, California
Chapter 7, Principles of Communication

Monica Ann Molloy, MSN, RN, CS

Clinical Nurse Specialist for Research
Division of Psychiatric Nursing
Department of Psychiatry and Behavioral Sciences
Medical University of South Carolina
Charleston, South Carolina
Chapter 11, Anxiety and Related Disorders

Diane Podsedly Oran, MN, RN, CS

Clinical Manager, Behavioral Medicine
Midcoast Hospital
Brunswick, Maine
Chapter 8, Children and Adolescents

Vincent R. Pieranunzi, MSN, PhD, RN

Associate Professor
 Department of Nursing
 Point Loma Nazarene College
 San Diego, California
Chapter 4, Cultural Issues
Chapter 17, Disorders of Childhood and Adolescence

Barbara Redding, RN, EdD

Associate Professor
 College of Nursing
 University of South Florida
 Tampa, Florida
Chapter 15, Substance-Related Disorders

Nan Rich, RN, CS, PMHNP, PhD(c)

Psychiatric Mental Health Nurse Practitioner
 Josephine County Mental Health Department
 Grants Pass, Oregon
 Instructor, Psychiatric-Mental Health Nursing
 Oregon Health Sciences University
 Portland, Oregon
Nursing Care in the Community

Ona Z. Riggin, EdD, RN

Professor and Chair
 Psychiatric-Mental Health Nursing Graduate Program
 College of Nursing
 University of South Florida
 Tampa, Florida
Chapter 15, Substance-Related Disorders

Patricia F. Schmidt, RN, EdD

Associate Professor and Interim Dean
 Nursing Education Department
 Palomar College
 San Marcos, California
Psychobiology Research

Alwilda Scholler-Jaquish, RN, MN, MS, CS-P

Instructor
 Department of Psychiatric and Community Health
 Nursing
 University of Maryland
 Baltimore, Maryland
Chapter 30, Persons with Chronic Mental Illness

Jay D. Sherr, PharmD

Clinical Assistant Professor
 School of Pharmacy
 Research Assistant Professor
 Maryland Psychiatric Research Center
 School of Medicine
 University of Maryland at Baltimore
*Chapter 23, Psychopharmacology and Other Biologic
 Therapies*
Drug Cards

Bonnie Neil Spangler, RN, MS

Clinical Supervisor, Psychiatric Program
 Sharp Home Health and Hospice
 San Diego, California
*Chapter 31, Community Mental Health and Home
 Care*

Rachel E. Spector, PhD, RN, CTN, FAAN

Associate Professor
 School of Nursing
 Boston College
 Chestnut Hill, Massachusetts
Chapter 4, Cultural Issues

Geraldine I. Strachan, RN, MSNEd

Nursing Education Supervisor
 School of Dementia Care
 The George G. Glenner Alzheimer's Family Centers, Inc.
 San Diego, California
*Chapter 16, Delirium, Dementia, and Amnestic and
 Other Cognitive Disorders*

Judith A. Strasser, RN, DNSc

Associate Professor of Community Health Nursing
 University of Maryland
 Baltimore, Maryland
*Chapter 31, Community Mental Health and Home
 Care*

Kathryn Thomas, PhD, RN, CS-P

Assistant Professor
 Union Memorial Hospital
 Associate Director
 The Hancial Institute for the Study, Prevention and
 Treatment of Sexual Trauma
 Baltimore, Maryland
Chapter 19, Sexual Disorders

Joan C. Urbancic, PhD, RN, CS

Associate Professor of Nursing
University of Detroit, Mercy
Detroit, Michigan
Chapter 25, Survivors of Violence

Gwen van Servellen, RN, PhD, FAAN

Professor
School of Nursing
University of California, Los Angeles
Los Angeles, California
Chapter 28, Persons with AIDS

Mary Magenheimer Webster, MS, CS

Psychiatric Nurse Liaison
Grossmont Hospital Behavioral Health Services
Sharp HealthCare
La Mesa, California
Chapter 5, Theoretical Perspectives
Chapter 22, Interactive Therapies and Methods of Implementation

William R. Whetstone, PhD

Associate Professor
Assistant Chair/Undergraduate Coordinator
Statewide Nursing Program
California State University-Dominguez Hills
Carson, California
Nursing Care in the Community

Theresa Williams, MA, MFCC, ATR

Art Therapist and Marriage/Family/Child Counselor
Private Practice
San Diego, California
Chapter 24, Adjunct Therapies

REVIEWS

Deanah Alexander, MSN, RN, CS

Instructor
West Texas A&M University
Canyon, Texas

Charla Mae Andrews, RNC, MS

Instructor
Spokane Community College
Staff Nurse
Sacred Heart Medical Center
Spokane, Washington

Claudette A. Bachand, MSN

Professor
Bristol Community College
Fall River, Massachusetts

Marjorie Baier, RN, PhDc

Associate Professor
Jewish Hospital College of Nursing
St. Louis, Missouri

Loretta M. Birkhead, EdD, RN

Professor
Department of Nursing
California State University
Los Angeles, California

Linda K. Blazer, MEd, MS, RN

Instructor of Psychiatric/Mental Health Nursing
Lancaster General Hospital School of Nursing
Lancaster, Pennsylvania

Sheila Bollinger, RN, MSN, EdD, CNS

Instructor of Nursing
Houston Community College
Houston, Texas

Gina Bufe, RN, CS, PhD(c)

Psychiatric Clinical Nurse Specialist
Psychiatric Services
Barnes Hospital
St. Louis, Missouri

Teresa Burckhalter, MSN, RN, C

Nursing Faculty, ADN Program
Technical College of the Lowcountry
Beaufort, South Carolina

Patricia A. Chin, RN, DNSc

Assistant Professor
Department of Nursing
California State University
Los Angeles, California

Lou Ann Cook, RN, EdD

Professor
Department of Nursing Education
San Antonio College
San Antonio, Texas

Regina Cundall

Instructor
School of Nursing
Lutheran Medical Center
St. Louis, Missouri

Patricia R. Dean, RN, MSN, CCDN

Associate Professor
School of Nursing
Florida State University
Tallahassee, Florida

Mary Alice Dedinsky, MSN, PhD, RN, NCC

Nurse Educator
Milwaukee Area Technical College
Milwaukee, Wisconsin

Susan Dewey-Hammer, RN, MN

Associate Professor
Suffolk County Community College
Selden, New York

Ellarene Duis-Nittsche, MSN, RN, CNNA

College Station, Texas

Tim Engelhardt, B.Sc.Pharm

Manager-Operations
Pharmacy Department
Rockyview General Hospital
Calgary, Alberta

Thomas Forsell, Pharm.D.

Associate Professor of Clinical Pharmacy
College of Pharmacy
Xavier University of Louisiana
New Orleans, Louisiana

Elaine Gallien, RN, MSN, CS

Assistant Professor
Capstone College of Nursing
University of Alabama
Tuscaloosa, Alabama

Rauda Gelazis, PhD, RN

Associate Professor
Ursuline College
Pepper Pike, Ohio

Karen S. Gingrow, PhD, RN

Professor
College of Nursing
Valdosta State University
Valdosta, Georgia

Nancy Green, RN, MSN

Professor of Nursing
Victor Valley College
Victorville, California

Nancy J. Grover, MSN, CS

Associate Professor and Undergraduate Nursing Chair
Husson College/Eastern Maine Medical Center
Bangor, Maine

Rebecca Crews Gruener, MSN, RN

Associate Professor of Nursing
Louisiana State University at Alexandria
Alexandria, Louisiana

Sandra Halsey, MSN, RN

Associate Professor of Nursing
Sinclair Community College
Dayton, Ohio

Renee Harrison, RN, BSN, MS

Assistant Professor of Nursing
Tulsa Junior College
Tulsa, Oklahoma

Rhonda K. Hollis, PhD, RN, CS

Assistant Professor
Columbus College
Columbus, Georgia

Nelda Jeane, RNC, MSN

Associate Professor of Nursing
Louisiana State University
Alexandria, Louisiana

Barbara Ann Johnston, PhD, RN

Assistant Dean for Continuing Education
Intercollegiate Center for Nursing Education
Spokane, Washington

Doris Jones

Assistant Professor
Creighton University
Omaha, Nebraska

Alice Kempe, RN, BSN, MEd, MSN, PHc

Associate Professor
Ursuline College
Pepper Pike, Ohio

Mary Kunes-Connell, PhD, RN

Assistant Professor
Coordinator, Psychiatric Nursing
Creighton University
Omaha, Nebraska

Joanne Lavin, RN, EdD

Associate Professor
Kingsborough Community College of CUNY
Brooklyn, New York

Barbara J. Limandri, DNSc, RN, CS

Associate Professor
Oregon Health Sciences University
Portland, Oregon

Linda Nance Marks, RN, EdD

Associate Professor
Director of Learning Resources Center
University of Texas at Arlington
Arlington, Texas

Floreine Garvin Marshall

Instructor
Jewish Hospital of Nursing
St. Louis, Missouri

Eleanor Morad, EdD

Associate Professor
Bristol Community College
Fall River, Massachusetts

Rosemarie Nedeau-Cayo, RN, MSN

Director and Instructor
School of Nursing
Bronson Methodist Hospital
Kalamazoo, Michigan

Modesta Soberano Orque, RN, MPH, EdD, JD

Attorney at Law
Nurse Consultant
San Francisco, California

Michael J. Rice, RN, BSN, MSN, PhD

Assistant Professor
Intercollegiate Center for Nursing Education
Spokane, Washington

Mary W. Riley, MSN

Instructor, Psychiatric Nursing
St. Louis Community College at Meramec
St. Louis, Missouri

Mary J. Roehrig, RN, MSN, MA, LPC

Associate Professor of Nursing
Ferris State University
Big Rapids, Michigan

William Shannon Rubush, RN, BSN

Nursing Instructor
Forsyth Technical Community College
Winston-Salem, North Carolina

Cynthia A. Russell, DNSc, RN

Associate Professor
Valparaiso University
Valparaiso, Indiana

Mary Alice Saunders, MEd, MSN

Assistant Professor of Nursing
Ursuline College
Pepper Pike, Ohio

Linda S. Smith, RN, MSN

Nurse Educator
Gateway Technical College
Kenosha, Wisconsin

Marcy J.T. Smith, RN, MSN

Professor
Department of Nursing
Cape Cod Community College
West Barnstable, Massachusetts

Stephanie Stockard Spelic, RN, MSN, CS, CPC

Assistant Professor
Creighton University
Omaha, Nebraska

Susan Speraw, RN, PhD

Director, Division of Pediatric Psychology
T.C. Thompson Children's Hospital
Chattanooga, Tennessee

Barbara Stafford, RN, MSN

Assistant Professor
New Mexico State University
Carlsbad, New Mexico

Mary Steinhoff, MSN

Nurse Program Specialist
Adolescent Psychiatry
Barnes Hospital
St. Louis, Missouri

Joanne S. Stevenson, PhD, RN, FAAN

Professor
The Ohio State University
Department of Adult Health and Illness Nursing
Columbus, Ohio

Sue G. Thacker, RN, AS, BSN, MS

Associate Professor in Nursing
Wytheville Community College
Wytheville, Virginia

Anita L. Throwe, MS, BSN, CS

Associate Professor
Medical University of South Carolina
Satellite Program at Francis Marion University
Florence, South Carolina

Anna M. Tichy, BS, MS, PhD, RN

Professor
Department of Administrative Studies
College of Nursing
University of Illinois at Chicago
Chicago, Illinois

Linda G. Trabucco, BSN, JD

Partner
Kelly, McLaughlin & Foster, PC
Philadelphia, Pennsylvania

Stephanie Valdes, RN, MS

Associate Professor
Black Hawk College
Moline, Illinois

Marianne E. Weiss, RN, BSN, MEd, MS

Instructor
Hocking College
Nelsonville, Ohio

Barbara Wejman, RN, BSN, MN

Instructor in Nursing
St. Francis Hospital School of Nursing
Evanston, Illinois

Mona L. White, RN, MSN, CNS

Assistant Professor
Delta College
University Center, Michigan

Donna Marie Wing, RN, CDNS, EdD

Associate Professor
University of Tulsa
Tulsa, Oklahoma

Jean H. Woods, RNCS, PhD

Professor

Department of Nursing

Temple University College of Allied Health Professions

Philadelphia, Pennsylvania

Lee Anne Xippolitos, RN, MS, CARN, NPP, CS

Clinical Assistant Professor

SUNY at Stony Brook

Stony Brook, New York

PREFACE

Psychiatric-mental health nursing is experiencing extraordinary changes that provide challenge, excitement, and wonder for new nurses as well as seasoned practitioners. Expanding research and discovery in the area of psychobiology, the continuing shift of care to community settings, health care reform, managed care, the evolution of the information superhighway, and increasing societal demands and psychosocial stressors are the most significant of these changes. The scope of psychiatric-mental health nursing has expanded dramatically over the past forty years, and change will continue to be its constant companion. These challenges need to be analyzed and addressed in a proactive manner, as they influence nurses and clients in innumerable ways.

The past decade, which produced this explosion of information in the psychobiological sciences, presented psychiatric nurses with the responsibility of integrating biological bases of knowledge into education, practice, and research. Congress has declared the 1990s the "Decade of the Brain," indicating that research, diagnostic technology, and treatment modalities have greatly expanded in the direction of psychobiology. The implication for psychiatric nursing is that these findings must be incorporated into all areas of the specialty. This is particularly true for psychopharmacology, "to ensure safe and effective care of people with mental illness and the advancement of the specialty" (ANA, 1994).

Revolutionary changes in the entire health care industry over the past few years have strongly affected the care of individuals who require treatment through the mental health care delivery system. In the past, people who required intervention for acute psychiatric problems were admitted to an inpatient, acute care psychiatric facility for observation, assessment, and treatment. If the problems were resolved within expectations, the person was discharged to an appropriate level of care and perhaps continued with outpatient treatment, medication therapy, and sometimes rehabilitative or educational services. Now, inpatient hospitalization is often replaced with alternative care options in community settings. Inpatient psychiatric care continues to be available for people whose illness demands it, although the typical lengths of stay in acute care have been dramatically reduced.

APPROACH AND INTENDED USE

Although this first edition of *Psychiatric-Mental Health Nursing* strongly addresses the biological revolution as well as new concepts in health care delivery, the clients'

psychosocial needs and the behavior of nurses and associated professionals to attain, maintain, and promote the clients' integrity related to those needs, remain the principal focus of this text.

The text provides a balanced nursing and medical approach with strong coverage of DSM-IV and related treatments. It is not tied to any specific nursing framework, although psychiatric nursing is thoroughly discussed in relation to various well-respected theorists.

This revolutionary, state-of-the-art text is primarily intended to help students and practicing psychiatric nurses deliver professional nursing care for clients and their families, regardless of time, place, or circumstances.

The nursing process, a time-proven, six-step problem-solving method is featured as a distinct section in relevant chapters. Interesting case studies depicting "real-life" situations followed by a series of questions are interspersed throughout the various stages of the nursing process section to stimulate student learning and critical thinking skills. This section also includes comprehensive nursing care plans that begin with a case study, followed by relevant DSM-IV and NANDA diagnoses. Client outcomes are identified, interventions with rationales are presented, and an evaluative statement is provided.

The major organizing structures for the disorders chapters include both the diagnoses of the North American Nursing Diagnosis Association (NANDA, 1994) and the American Psychiatric Association *Diagnostic and Statistical Manual of Mental Disorders*, Fourth Edition (DSM-IV, 1994). We strongly believe in the practicality and effectiveness of the collaborative efforts of nursing and medicine whenever possible. We contend that the use of current NANDA terminology most accurately describes the therapeutic services and contributions of nurses, and also reflects contemporary nursing actions and responses. Application and use of refined diagnostic labels are essential to the evolution of the language and discipline of nursing.

STRUCTURE AND ORGANIZATION

Part One, Introduction to Psychiatric-Mental Health Nursing, presents concepts and issues fundamental to psychiatric-mental health nursing. The reader is introduced to concepts that not only define nursing as an art and a science, but also reveal the substantive changes and trends that currently shape and challenge traditional

professional nursing roles in the area of mental health. Typical student issues, dilemmas, and concerns, specific to the role of psychiatric nursing, are uniquely presented in the form of clinical *challenges* and *solutions*. This information will be very helpful for students as they enter and interact in the psychiatric setting. Legal and ethical issues specific to clients with mental disorders are described. Patients' rights related to mental illness are carefully defined, while citing relevant case law. Cultural issues are discussed, offering a cross-section of the various cultures. Explanation of how cultural beliefs affect clients' attitudes toward health care and care giving practices is provided, with emphasis on mental health and mental disorders. Theoretical perspectives, including psychotherapeutic and biological components, that provide the framework for mental and emotional disorders are discussed. Clear, concise examples of each therapeutic modality are presented as well as vivid and precise **full-color** illustrations of biological effects on brain chemistry.

Part Two, Dynamics of Nursing Practice, discusses the two essential components of the nursing role. The chapter on the nursing process presents the foundations of critical thinking, intuitive skills, and problem-solving approaches used by nurses as they practice their discipline in a variety of clinical and community settings. Several helpful assessment and interview tools are featured, including a treatment plan, a standardized care plan, and a clinical pathway. Each phase of the nursing process is carefully explained, with examples provided. The second chapter of this unit discusses the most valuable tool of the psychiatric nurse—that of communication—with emphasis on the essential components of the therapeutic nurse-client relationship.

Part Three, Developmental Aspects Across the Life Span, analyzes the stages of growth and development in separate chapters about childhood and adolescence, adulthood, and the elderly. Critical tasks that need to be met or mastered in order for clients to move forward developmentally are discussed from a variety of theoretical perspectives.

Part Four, Mental/Emotional Disorders, focuses on ten major disorders generated by DSM-IV criteria. Each disorder is presented in terms of a brief description, history, etiology, epidemiology, and prognosis. The nursing process is presented as a separate section at the end of each chapter, with discussion of each nursing process step. A detailed nursing care plan is presented in this section, beginning with a case study, followed by DSM-IV multiaxial diagnoses and relevant nursing diagnoses. Client outcomes are identified based on the nursing diagnosis statement, interventions and their rationales are presented, and an evaluation is noted. Collaboration between nursing and medicine is evident throughout the nursing process section, most notably in columns depicting a side-by-side listing of DSM-IV and NANDA diagnoses and in the multiaxial diagnostic segments preceding the nursing care plans.

Part Five, Therapeutic Modalities, emphasizes the four major therapeutic modalities used to treat clients in the psychiatric setting. Crisis intervention is discussed, tracing the historical development of this modality and describing its major components. The chapter on interactive therapies presents discussion of the different theoretical concepts in the form of practical examples and scenarios typically found in a mental health facility. The discussion of psychopharmacology offers a thorough description of medications typically used to treat mental illness, as well as their therapeutic and nontherapeutic effects, usual dosages, nursing implications, and other valuable information. Thirty-nine perforated, detachable drug cards in the back of the book accompany this chapter for the learner's convenience. A unique separate chapter is devoted to adjunct therapies, such as occupational, recreational, art, music, and dance therapies, emphasizing the text's interdisciplinary focus. Special consideration is given to the nurse's role in each therapeutic task, function, or activity.

Part Six, Nursing Implications for Contemporary Issues, describes a variety of timely issues and concerns experienced by clients in different settings and treated by psychiatric nurses. Such important topics as surviving violence, grief and loss, AIDS, psychological aspects of physiological illness, and chronic mental illness are discussed in this unit. The text concludes with an in-depth discussion of the shift of care to the community and home settings.

DESIGN AND KEY FEATURES

Bright and vivid **full-color** design is used throughout this text to promote visual appeal, emphasize and distinguish key pedagogical features, and graphically portray illustrations of important psychiatric nursing concepts for today's students. Numerous **full-color** brain scans and drawings of psychobiological concepts are presented in relevant chapters. Many boxes, tables, and other figures summarize and highlight important information.

Each chapter has several standard features that make important information more accessible:

- *Learning Objectives*, placed at the beginning of the chapter, emphasize the most important concepts.
- The *Chapter Outline* presents the major topical headings.
- *Key Terms* with definitions are presented at the beginning of the chapter and are highlighted throughout the chapter in bold.
- A *Summary of Key Concepts* concludes each chapter, summarizing the most significant ideas to be remembered.

Other important key features are highlighted by a unique design. The location of these features is detailed in a handy feature locator on the inside back cover of the book.

A detailed *Nursing Care Plan* is presented as part of the nursing process section. It begins with a case study, followed by DSM-IV multiaxial diagnoses and relevant nursing diagnoses. Client outcomes based on the nursing diagnosis statements are identified, interventions with rationales are presented, and an evaluative statement concludes the care plan.

Case Study with Critical Thinking Questions integrates critical thinking questions following realistic case studies to foster students' problem solving skills and application of the concepts presented. 

Nursing Care in the Community boxes discuss community perspectives on particular disorders and issues.

Clinical Alerts interspersed throughout the text highlight critical information relevant to clinical practice. 

DSM-IV Criteria boxes present the DSM-IV criteria for particular disorders.

Collaborative Diagnoses boxes present DSM-IV and NANDA diagnoses relevant for a certain disorder.

Client and Family Teaching Guidelines provide education for both the client and the family on various concerns for a particular disorder. 

Clinical Symptoms boxes summarize the symptoms that indicate a certain disorder.

Additional Treatment Modalities boxes summarize various modalities and interventions that are used in conjunction with nursing interventions in the treatment of a particular disorder.

Understanding and Applying Research boxes summarize a research study related to a disorder and its application to nursing interventions. 

Nursing Assessment Questions boxes present questions that should be included in the assessment of a particular disorder.

Thirty-nine perforated *Drug Cards* containing essential information about the most common and important psychiatric medications are in the back of the book. These cards can be torn out and easily used for reference in clinical settings.

Five *Clinical Pathways*, for various disorders and from different institutions, are presented in both Chapter 6 and Appendix D to demonstrate the importance and usefulness of this interdisciplinary tool in the treatment of mental disorders.

A *Glossary* in the back provides concise definitions of the key terms found in the book.

Complete listings of *NANDA diagnoses* (1995–1996) and *DSM-IV diagnoses* are in Appendixes A and B.

A listing of *mental health organizations* is provided in Appendix C, as a resource for further information about mental disorders and other mental health issues.

TEACHING-LEARNING PACKAGE

A complete ancillary package to enhance teaching and learning is provided for this text.

Instructor's Resource Manual and Test Bank

The Instructor's Resource Manual and Test Bank to accompany *Psychiatric-Mental Health Nursing* includes many features that will supplement and enhance teaching and learning from the textbook. Critical thinking questions, enrichment activities, and multimedia resources are provided for each text chapter. Strategies for teaching psychiatric nursing and suggested course outlines for courses of varying lengths are presented. Student worksheets for each chapter are included. The test bank has 700 questions in NCLEX format and provides the applicable nursing process step, cognitive level of each question, and answer rationale.

Mosby's Psychiatric Nursing Transparency Acetates, second edition

The second edition of Mosby's *Psychiatric Nursing Transparency Acetates* contains 48 two-color and **full-color** transparencies covering many topics in psychiatric nursing. These transparencies provide a visual learning experience to reinforce knowledge and understanding.

Computerized Test Bank

The computerized version of the Test Bank is available in IBM and Macintosh versions. It comes with an instruction manual and allows users to edit, add, delete, or select questions on the computer.

TERMINOLOGY AND LANGUAGE

We have made every effort to remove evidence of sexism from this text. Whenever possible, we have attempted to use plural nouns and pronouns in place of the singular *his* or *her*. We recognize the contribution of both men and women to the nursing profession. However, clarity sometimes has dictated the use of *she* for nurse and *he* for client.

We have chosen to use the term *client* instead of *patient* because we view individuals receiving treatment as significant participants in the reciprocal process of treatment. We also recognize that *family* can refer not only to blood relatives, but friends and significant others. However, the term *family* is generally used for simplicity.

ACKNOWLEDGMENTS

We would like to thank the following individuals who provided valuable assistance to us in so many ways.

- Elizabeth Campbell Trotter, OTR, Clinical Supervisor, Therapies, Sharp Behavioral Health Services, San Diego, California, for writing the behavioral theory section of Chapter 5, Theoretical Perspectives.
- Cindy Peternelj-Taylor, RN, BScN, MSc, College of Nursing, University of Saskatchewan, Saskatoon, Saskatchewan, Canada, for writing Nursing Care in the Community in Chapter 31, Community Mental Health and Home Care.
- Marie DeBenedictis, MOT, OTR, Lead Therapies, Grossmont Hospital Behavioral Health Services, Sharp HealthCare, La Mesa, California for her assistance with Chapter 24, Adjunct Therapies.
- Joy Glenner, CEO/President, Jean Stehman, MA, ACC, and Margrit Goodrich, RN, PhD, of the George G. Glenner Alzheimer's Family Centers, San Diego, California, and Jim Strachan, for their assistance with Chapter 16, Delirium, Dementia, and Amnestic and Other Cognitive Disorders.
- Kathy Sweet, LPT, for her library research for several chapters.
- Donna Berger, RN, MN, Director of Operations, Sharp Behavioral Health Services; David Fleming, LCSW, Operations Coordinator, Therapies Inpatient Services; Roseann Giordano, RN, BSN, Operations Coordinator, Grossmont Behavioral Health Services; Richard Jiminez, MD, Medical Director, Older Adult Program, Sharp Cabrillo Hospital; and Susan McDonald, RN, MSN, Operations Coordinator, Sharp Cabrillo Hospi-

tal, all of Sharp HealthCare, San Diego and La Mesa, California, for their assistance with the development of the clinical pathway presented in Chapter 6, The Nursing Process.

We want to thank Jeff Burnham, Editor; Linda Caldwell, Associate Developmental Editor; Jerry Schwartz, Senior Production Editor; Mark Spann, Project Manager; and all those at Mosby who helped with this challenging project.

We would like to pay special tribute to Dr. George G. Glenner, co-contributor for Chapter 16, Delirium, Dementia, and Amnestic and Other Cognitive Disorders. Dr. Glenner passed away on July 14, 1995. His landmark research and findings on Alzheimer's disease have provided the basis for much of the research currently being done on this disorder. Dr. Glenner's work provides a legacy for the research to continue, and hopefully will culminate in, as was Dr. Glenner's fervent wish, "a real cure for Alzheimer's disease."

We are proud of this state-of-the-art textbook and invite psychiatric nursing students and nurses at all levels to meet the challenges presented and to apply the concepts in clinical practice. In the midst of the changes and dynamic forces influencing health care and health care delivery, the time-honored role of psychiatric nursing holds steady in the eye of the storm. It is our hope that the content presented in this textbook will serve as an anchor amid the sea of change. We wish you well in your professional journey and feel confident that you will successfully meet these challenges while experiencing the joy and excitement of psychiatric nursing.

**Kathi Fortinash
Pat Holoday-Worret**