

DIAGNOSTIC PATHOLOGY CYTOPATHOLOGY



FREE ONLINE ACCESS WITH
AMIRSYS
eBook ADVANTAGE™

The background of the cover is a composite of microscopic images of cells. A large, central image shows a cell with a prominent, dark, oval nucleus and a lighter, pinkish cytoplasm. To the right, there's a circular inset showing a cluster of small, dark, round cells. Below that, another circular inset shows a cluster of larger, red, oval cells. At the bottom, there's a horizontal strip showing various cells, including one with a large, dark nucleus and another with a smaller, dark nucleus.

MODY

Krishnamurthy • Anton • Thrall

Caraway • Stewart • Ge • Takei

DIAGNOSTIC PATHOLOGY

CYTOPATHOLOGY



Dina R. Mody, MD

Director of Cytology
Department of Pathology and Genomic Medicine
Houston Methodist Hospital
Houston, Texas
Professor of Pathology and Laboratory Medicine
Weill Medical College of Cornell University
New York, New York

Savitri Krishnamurthy, MD

Professor of Pathology
Director of Cytopathology Development and Tumor Bank
Department of Pathology
Sections of Breast Surgical Pathology and Cytopathology
The University of Texas MD Anderson Cancer Center
Houston, Texas

Nancy P. Caraway, MD

Professor of Pathology
Director of Cytopathology Fellowship
Department of Pathology
Section of Cytopathology
The University of Texas MD Anderson Cancer Center
Houston, Texas

Rose Anton, MD

Associate Director of Cytology
Department of Pathology and Genomic Medicine
Houston Methodist Hospital
Houston, Texas
Assistant Professor of Pathology and Laboratory Medicine
Weill Medical College of Cornell University
New York, New York

John M. Stewart, MD, PhD

Associate Professor
Department of Pathology
Section of Cytopathology
The University of Texas MD Anderson Cancer Center
Houston, Texas

Michael J. Thrall, MD

Director of Digital Pathology
Department of Pathology and Genomic Medicine
Houston Methodist Hospital
Houston, Texas
Assistant Professor of Pathology and Laboratory Medicine
Weill Medical College of Cornell University
New York, New York

Yimin Ge, MD

Staff Pathologist
Department of Pathology and Genomic Medicine
Houston Methodist Hospital
Houston, Texas
Assistant Professor of Pathology and Laboratory Medicine
Weill Medical College of Cornell University
New York, New York

Hidehiro Takei, MD

Pathologist
Department of Pathology and Genomic Medicine
Houston Methodist Hospital
Houston, Texas
Associate Professor
Weill Medical College of Cornell University
New York, New York



AMIRSYS®

Names you know. Content you trust.®

First Edition

© 2014 Amirsys, Inc.

Compilation © 2014 Amirsys Publishing, Inc.

All rights reserved. No portion of this publication may be reproduced, stored in a retrieval system, or transmitted, in any form or media or by any means, electronic, mechanical, optical, photocopying, recording, or otherwise, without prior written permission from the respective copyright holders.

Printed in Canada by Friesens, Altona, Manitoba, Canada

ISBN: 978-1-931884-55-6

Notice and Disclaimer

The information in this product ("Product") is provided as a reference for use by licensed medical professionals and no others. It does not and should not be construed as any form of medical diagnosis or professional medical advice on any matter. Receipt or use of this Product, in whole or in part, does not constitute or create a doctor-patient, therapist-patient, or other healthcare professional relationship between the copyright holders and any recipient. This Product may not reflect the most current medical developments, and the copyright holders (individually and jointly), make no claims, promises, or guarantees about accuracy, completeness, or adequacy of the information contained in or linked to the Product. The Product is not a substitute for or replacement of professional medical judgment. The copyright holders, and their affiliates, authors, contributors, partners, and sponsors, individually and jointly, disclaim all liability or responsibility for any injury and/or damage to persons or property in respect to actions taken or not taken based on any and all Product information.

In the cases where drugs or other chemicals are prescribed, readers are advised to check the product information currently provided by the manufacturer of each drug to be administered to verify the recommended dose, the method and duration of administration, and contraindications. It is the responsibility of the treating physician relying on experience and knowledge of the patient to determine dosages and the best treatment for the patient.

To the maximum extent permitted by applicable law, the copyright holders provide the Product AS IS AND WITH ALL FAULTS, AND HEREBY DISCLAIMS ALL WARRANTIES AND CONDITIONS, WHETHER EXPRESS, IMPLIED OR STATUTORY, INCLUDING BUT NOT LIMITED TO, ANY (IF ANY) IMPLIED WARRANTIES OR CONDITIONS OF MERCHANTABILITY, OF FITNESS FOR A PARTICULAR PURPOSE, OF LACK OF VIRUSES, OR ACCURACY OR COMPLETENESS OF RESPONSES, OR RESULTS, AND OF LACK OF NEGLIGENCE OR LACK OF WORKMANLIKE EFFORT. ALSO, THERE IS NO WARRANTY OR CONDITION OF TITLE, QUIET ENJOYMENT, QUIET POSSESSION, CORRESPONDENCE TO DESCRIPTION OR NON-INFRINGEMENT, WITH REGARD TO THE PRODUCT. THE ENTIRE RISK AS TO THE QUALITY OF OR ARISING OUT OF USE OR PERFORMANCE OF THE PRODUCT REMAINS WITH THE READER.

The respective copyright holders, individually and jointly, disclaim all warranties of any kind if the Product was customized, repackaged or altered in any way by any third party.

Publisher Cataloging-in-Publication Data

Diagnostic pathology. Cytopathology / [edited by] Dina R. Mody.

pages ; cm

Cytopathology

Includes bibliographical references and index.

ISBN 978-1-931884-55-6 (hardback)

1. Pathology, Cellular. 2. Cytodiagnosis. I. Mody, Dina R. II. Title: Cytopathology.

[DNLM: 1. Cytodiagnosis--Atlases. QY 95]

RB113.D515 2014

616.07--dc23

DIAGNOSTIC PATHOLOGY

CYTOPATHOLOGY

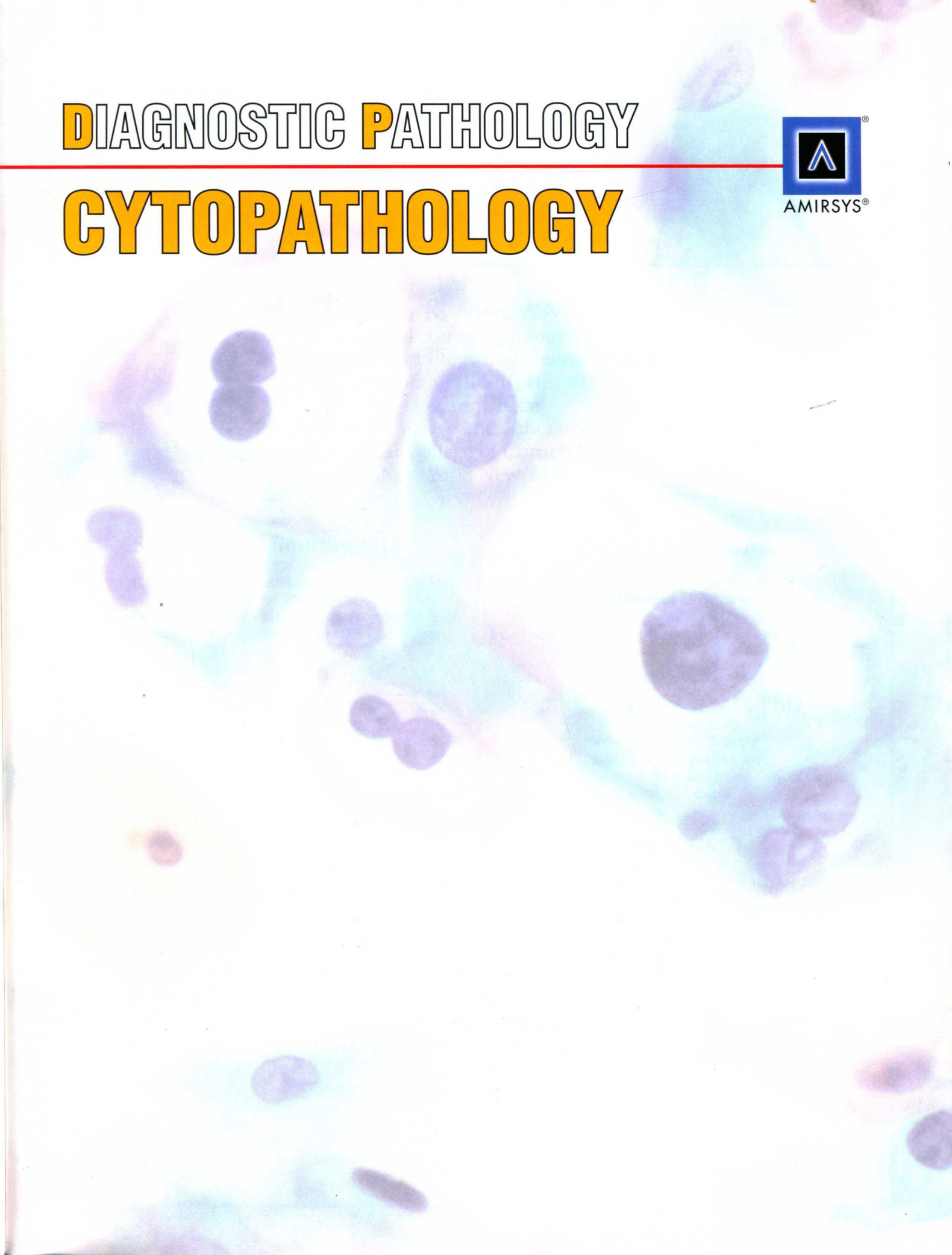
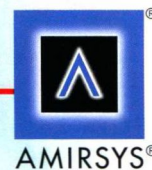

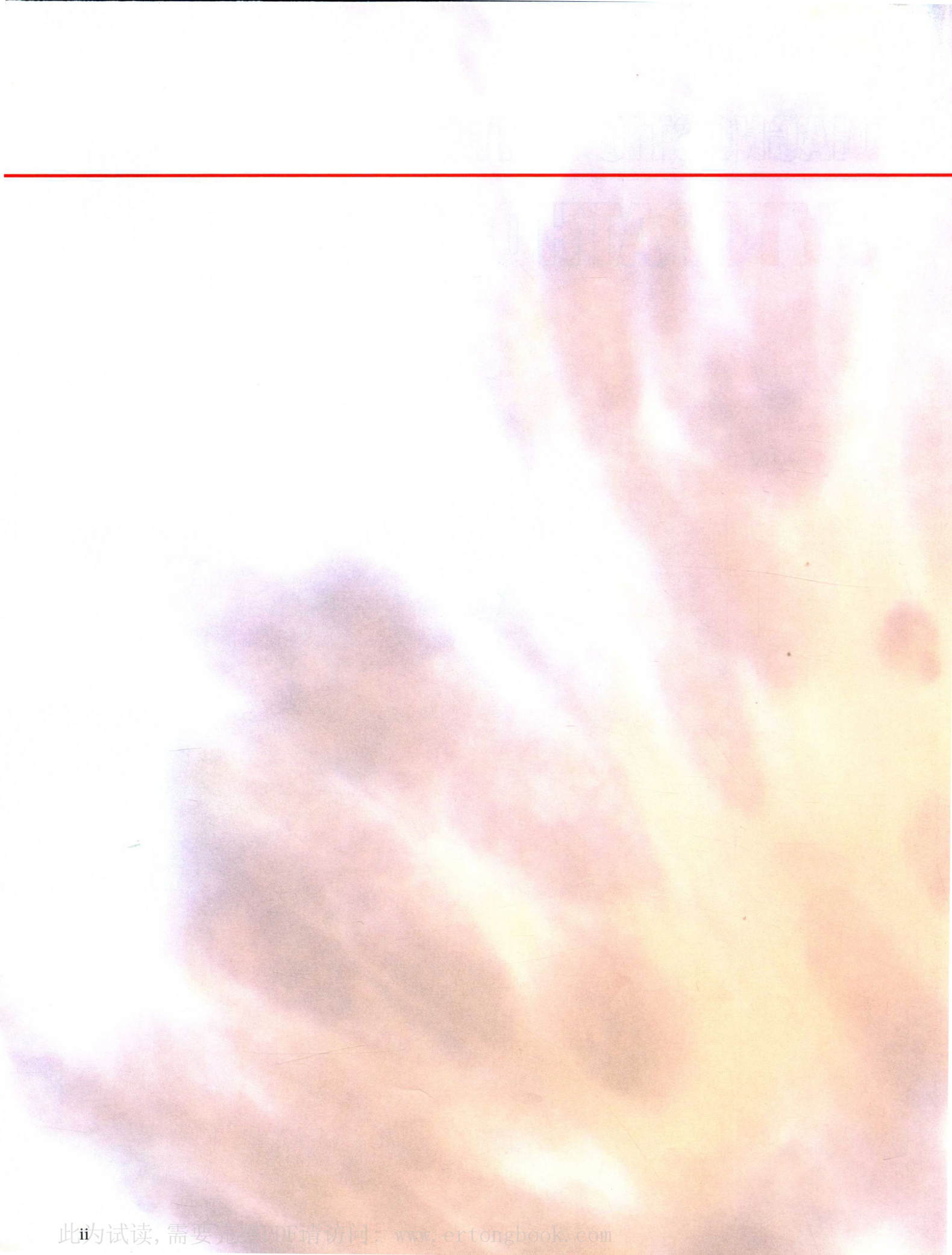

This book is dedicated to my family: Rustom, Ray, and Roxy, who have stood by me through thick and thin. To my mentor in cytopathology, Dr. Ramzy, my peer mentors, Mary and Diane, and all the wonderful pathologists, cytotechnologists, residents, fellows, and clinicians, who have made life interesting and kept me intellectually challenged.

DRM

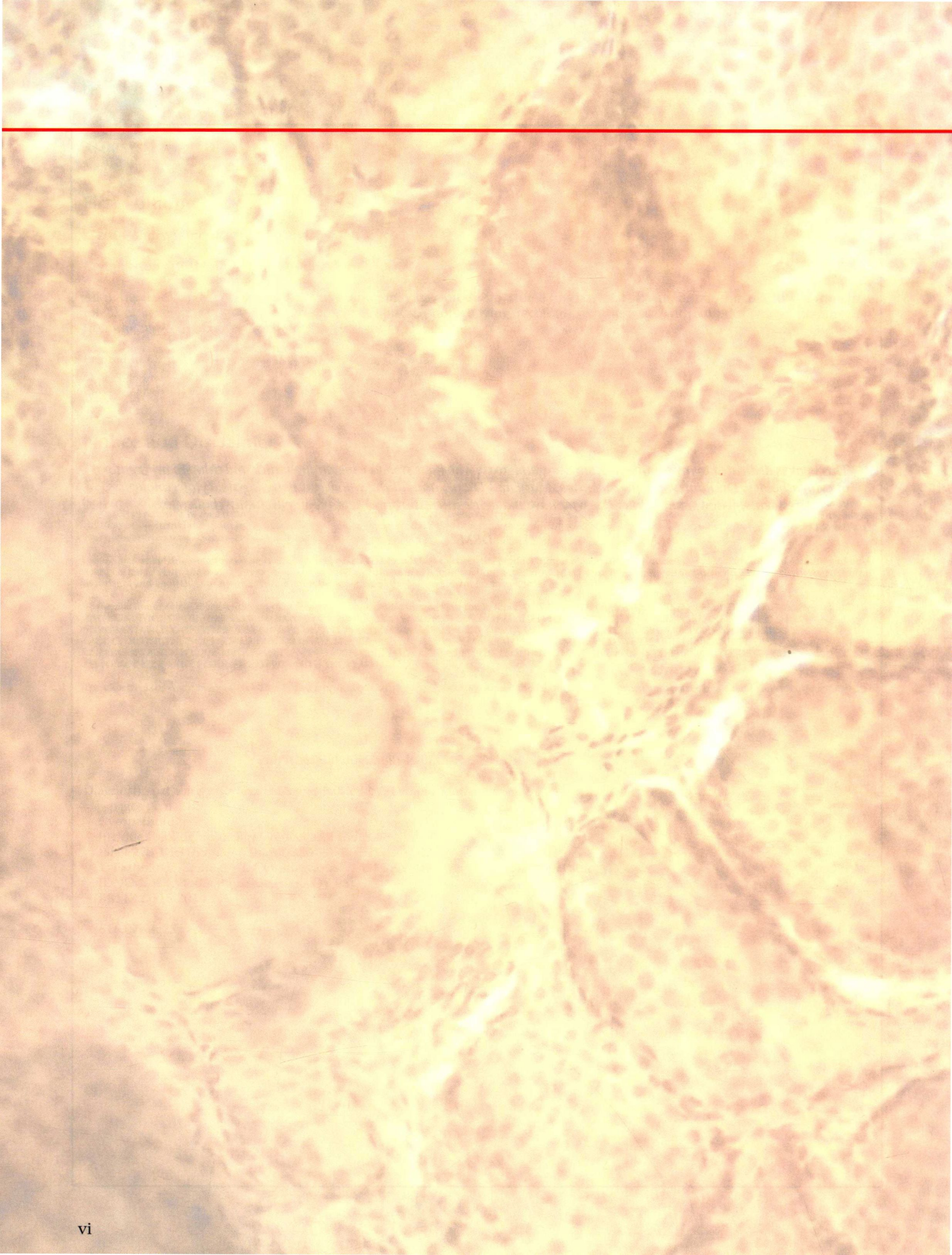

PREFACE

The practice of pathology has witnessed a paradigm shift in the past 10 years. We are being asked to do more with less tissue. No longer is a body cavity being opened to obtain diagnostic tissue. With modern imaging technologies, interventional radiologists, gastroenterologists, pulmonologists, and surgeons now perform fine-needle aspiration cytology and miniscule biopsies for diagnosis and molecular testing.

Diagnostic Pathology: Cytopathology is written in the easy-to-access format popularized by Amirsys. It is written with the busy cytopathology professional in mind. The “key facts” provide quick criteria needed for diagnosis or adequacy evaluation at the time of procedure, whereas the rest of the material is written in a consistent, succinct, synoptic format, making it an easy read and full of information.

This comprehensive textbook covers all aspects of cytology, from gynecologic to nongynecologic exfoliative and fine-needle aspiration, including neuropathology squash preparations, ophthalmic cytopathology, quality improvement, instrumentation, immunohistochemistry, and molecular testing as they apply to cytology, cell blocks, and miniscule biopsy specimens.

This book is a labor of love from many busy and experienced cytology professionals, and I hope you enjoy reading it.

Dina R. Mody, MD
Director of Cytology
Department of Pathology and Genomic Medicine
Houston Methodist Hospital
Houston, Texas
Professor of Pathology and Laboratory Medicine
Weill Medical College of Cornell University
New York, New York

DIAGNOSTIC PATHOLOGY

CYTOPATHOLOGY

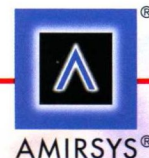

Uma Kundu, MD

Assistant Professor
Department of Pathology
Section of Cytopathology
The University of Texas MD Anderson Cancer Center
Houston, Texas

Mojgan Amrikachi, MD

Staff Pathologist
Department of Pathology and Genomic Medicine
Houston Methodist Hospital
Houston, Texas
Associate Professor of Pathology and Laboratory Medicine
Weill Medical College of Cornell University
New York, New York

Blythe K. Gorman, MD

Staff Pathologist
Department of Pathology and Genomic Medicine
Houston Methodist Hospital
Houston, Texas
Assistant Professor of Pathology and Laboratory Medicine
Weill Medical College of Cornell University
New York, New York

Ming Guo, MD, MS

Associate Professor
Department of Pathology
Section of Cytopathology
The University of Texas MD Anderson Cancer Center
Houston, Texas

Gene Landon, MD

Assistant Professor
Department of Pathology
Section of Cytopathology
The University of Texas MD Anderson Cancer Center
Houston, Texas

Nikolaos Chantziantoniou, BSc, ART(CSMLS), CFIAC

Supervisor, Cytopathology
Department of Pathology
Sidra Medical and Research Center
Qatar Foundation
Doha, Qatar

Donna M. Coffey, MD

Staff Pathologist
Department of Pathology and Genomic Medicine
Houston Methodist Hospital
Houston, Texas
Assistant Professor of Pathology and Laboratory Medicine
Weill Medical College of Cornell University
New York, New York

Susan L. Haley, MD

Staff Pathologist
Department of Pathology and Genomic Medicine
Houston Methodist Hospital
Houston, Texas

Nour Sneige, MD

Staff Pathologist
Department of Pathology and Genomic Medicine
Houston Methodist Hospital
Professor of Pathology
The University of Texas MD Anderson Cancer Center
Houston, Texas

Patricia Chévez-Barrios, MD

Director, Ophthalmic Pathology Program
Department of Pathology and Genomic Medicine
Houston Methodist Hospital
Houston, Texas
Professor of Pathology and
Laboratory Medicine and Ophthalmology
Weill Medical College of Cornell University
New York, New York

Mary R. Schwartz, MD

Director, Anatomic Pathology
Houston Methodist Hospital
Clinical Professor of Pathology
Baylor College of Medicine
Houston, Texas

Paula J. Woodward, MD

David G. Bragg, MD and Marcia R. Bragg
Presidential Endowed Chair in Oncologic Imaging
Professor of Radiology
University of Utah School of Medicine
Salt Lake City, Utah

Mukul K. Divatia, MD

Resident
Department of Pathology and Genomic Medicine
Houston Methodist Hospital
Weill Medical College of Cornell University
Houston, Texas

Yuko Sugiyama, MD, PhD, FIAC

Director, Department of Cytology
Vice Director, Department of Gynecology
Cancer Institute Hospital of
Japanese Foundation for Cancer Research
Tokyo, Japan

Ekene I. Okoye, MD

Staff Pathologist
Department of Pathology and Genomic Medicine
Houston Methodist Hospital
Houston, Texas

George G. Birdsong, MD

Director, Anatomic Pathology
Grady Health System
Professor of Pathology
Emory University School of Medicine
Atlanta, Georgia

Suzanne Z. Powell, MD

Professor of Pathology
Vice-Chair for Education
Chief of Neuropathology
Houston Methodist Hospital
Houston, Texas

Norma Quintanilla, MD

Assistant Professor of Pathology and Immunology
Baylor College of Medicine
Director of Cytopathology
Texas Children's Hospital
Houston, Texas

Andreana L. Rivera, MD

Neuropathologist
Department of Pathology and Genomic Medicine
Houston Methodist Hospital
Houston, Texas

Jun Zhang, MD, MS

Consultant
Department of Laboratory Medicine and Pathology
Mayo Clinic Hospitals
Associate Professor
Mayo Clinic College of Medicine
Rochester, Minnesota

Debora A. Smith, CT(ASCP)

Cytology Department Supervisor
Department of Pathology and Genomic Medicine
Houston Methodist Hospital
Houston, Texas

ACKNOWLEDGMENTS

Editors

Dave L. Chance, MA, ELS
Arthur G. Gelsinger, MA
Angela M. Green Terry, BA
Kalina K. Lowery, MS
Sarah J. Connor, BA
Tricia L. Cannon, BA

Image Editors

Jeffrey J. Marmorstone, BS
Lisa A. M. Steadman, BS

Medical Editor

Rebecca F. Yorke, MD

Illustrations

Laura C. Sesto, MA
Lane R. Bennion, MS
Richard Coombs, MS

Art Direction and Design

Laura C. Sesto, MA
Tom M. Olson, BA

Lead Editor

Rebecca L. Hutchinson, BA

Publishing Leads

Katherine L. Riser, MA
Rebecca L. Hutchinson, BA



Names you know. Content you trust.®

SECTIONS

Gynecologic Cytopathology

Overview

Benign and Infectious Conditions

Squamous Cell Abnormalities and Mimics

Glandular Cell Abnormalities and Mimics

Extrauterine Carcinomas and Other Malignancies of Female Genital Tract

Molecular Testing in Gynecologic Cytology

Directly Sampled Endometrial Cytology

Anal Cytology

Exfoliative Cytopathology

Respiratory Tract Including Lung FNAs

Gastrointestinal Tract

Cerebrospinal Fluid

Pleural, Peritoneal, Pericardial, and Pelvic Fluid and Washings

Urinary Cytology

Fine-Needle Aspiration, Superficial

Overview

Thyroid Gland

Parathyroid Gland

Lymph Nodes

Salivary Gland

Breast

Fine-Needle Aspiration, Deep Organs and Tissues

Overview

Mediastinum

Liver

Kidney

Adrenal Gland

Pancreas

Bone

Soft Tissue

Ophthalmic and Neuropathology

Management and Ancillary Testing

Cytopreparatory and Quality Management

Ancillary Testing

TABLE OF CONTENTS

PART I **Gynecologic Cytopathology**

SECTION 1 **Overview**

- Pap Test: History and Reporting Terminology **I-1-2**
Nikolaos Chantziantoniou, BSc, ART(CSMLS), CFIAC
- Cytopreparation, Instrumentation, and Automated Screening in Gynecologic Cytology **I-1-6**
Michael J. Thrall, MD & Debora A. Smith, CT(ASCP)
- Specimen Adequacy in Cervicovaginal Cytology **I-1-8**
Dina R. Mody, MD & George G. Birdsong, MD

SECTION 2 **Benign and Infectious Conditions**

- Normal Pap Test **I-2-2**
Nikolaos Chantziantoniou, BSc, ART(CSMLS), CFIAC
- Infectious and Other Organisms in Pap Tests **I-2-4**
Nikolaos Chantziantoniou, BSc, ART(CSMLS), CFIAC
- Benign/Other Nonneoplastic Findings **I-2-6**
Nikolaos Chantziantoniou, BSc, ART(CSMLS), CFIAC
- Other Benign Mimics and Artifacts **I-2-8**
Ekene I. Okoye, MD & Dina R. Mody, MD

SECTION 3 **Squamous Cell Abnormalities and Mimics**

- Low-Grade Squamous Intraepithelial Lesion and Mimics **I-3-2**
Dina R. Mody, MD
- High-Grade Squamous Intraepithelial Lesion and Mimics **I-3-4**
Dina R. Mody, MD & Ekene I. Okoye, MD
- Atypical Squamous Cells of Undetermined Significance **I-3-8**
Nikolaos Chantziantoniou, BSc, ART(CSMLS), CFIAC

- Atypical Squamous Cells, Cannot Rule Out High-Grade Squamous Intraepithelial Lesion **I-3-10**

Nikolaos Chantziantoniou, BSc, ART(CSMLS), CFIAC

- Squamous Cell Carcinoma of Cervix, Variants and Mimics **I-3-12**

Dina R. Mody, MD

SECTION 4 **Glandular Cell Abnormalities and Mimics**

- Endocervical Adenocarcinoma In Situ, Variants and Mimics **I-4-2**
Dina R. Mody, MD
- Endocervical Adenocarcinoma, Variants and Mimics **I-4-8**
Dina R. Mody, MD
- Adenocarcinoma, Minimal Deviation **I-4-14**
Dina R. Mody, MD
- Endometrial Cancers: Usual Types, Variants, and Mimics **I-4-16**
Ekene I. Okoye, MD & Dina R. Mody, MD
- Atypical Glandular Cells: Endocervicals, Endometrials, and Glandulars, NOS **I-4-22**
Dina R. Mody, MD
- Endometrial Cells in Pap Test and Glandular Cells Status Post Hysterectomy **I-4-28**
Dina R. Mody, MD & Ekene I. Okoye, MD

SECTION 5 **Extrauterine Carcinomas and Other Malignancies of Female Genital Tract**

- Extrauterine Carcinomas and Presentations in Cervicovaginal Cytology **I-5-2**
Dina R. Mody, MD
- Small Cell Neuroendocrine Carcinoma of Cervix **I-5-4**
Dina R. Mody, MD
- Other Uncommon Malignancies in Cervicovaginal Cytology **I-5-8**
Dina R. Mody, MD

SECTION 6

Molecular Testing in Gynecologic Cytology

HPV and Other Molecular Testing in
Gynecologic Cytology **I-6-2**
Michael J. Thrall, MD

SECTION 7

Directly Sampled Endometrial Cytology

Directly Sampled Endometrial Cytology **I-7-2**
Yuko Sugiyama, MD, PhD, FIAC

SECTION 8

Anal Cytology

Anal Cytology **I-8-2**
Michael J. Thrall, MD

PART II

Exfoliative Cytopathology

SECTION 1

Respiratory Tract Including Lung FNAs

Specimen Types in Respiratory Cytology and
Adequacy Criteria **II-1-2**
Michael J. Thrall, MD

Benign and Reactive Changes **II-1-4**
Michael J. Thrall, MD

Pneumocystis Pneumonia and Mimics **II-1-8**
Michael J. Thrall, MD

Fungal Organisms in Respiratory Cytology **II-1-10**
Michael J. Thrall, MD

Parasitic Organisms in Respiratory Cytology **II-1-12**
Michael J. Thrall, MD

Viral Infections (Cytomegalovirus, Herpesvirus,
and Others) **II-1-14**
Michael J. Thrall, MD

Mycobacteria and Other Bacterial Infections **II-1-16**
Michael J. Thrall, MD

Sarcoidosis and Other Immune-Related
Conditions **II-1-18**
Michael J. Thrall, MD

Pulmonary Alveolar Proteinosis and Mimics **II-1-20**
Michael J. Thrall, MD

Miscellaneous Findings Including Contaminants **II-1-22**
Michael J. Thrall, MD

Adenocarcinoma **II-1-24**
Michael J. Thrall, MD

Squamous Cell Carcinoma **II-1-28**
Michael J. Thrall, MD

Small Cell Carcinoma **II-1-30**
Michael J. Thrall, MD

Large Cell Neuroendocrine Carcinoma **II-1-32**
Michael J. Thrall, MD

Carcinoid and Atypical Carcinoid **II-1-34**
Michael J. Thrall, MD

Rare Benign and Low Malignant Potential
Tumors **II-1-36**
Michael J. Thrall, MD

Rare Malignant Tumors **II-1-38**
Michael J. Thrall, MD

Pulmonary Lymphoma **II-1-40**
Michael J. Thrall, MD

Pulmonary Metastasis **II-1-42**
Michael J. Thrall, MD

SECTION 2

Gastrointestinal Tract

Specimen Types in Gastrointestinal Cytology
and Normal Cellular Components **II-2-2**
Blythe K. Gorman, MD

Parasitic Infections **II-2-4**
Blythe K. Gorman, MD

Viral Infections **II-2-6**
Blythe K. Gorman, MD

Esophagitis and Barrett Esophagus **II-2-8**
Blythe K. Gorman, MD

Esophageal Adenocarcinoma **II-2-10**
Blythe K. Gorman, MD

Esophageal Squamous Cell Carcinoma **II-2-12**
Blythe K. Gorman, MD

Gastritis and Intestinal Metaplasia **II-2-14**
Blythe K. Gorman, MD

Gastric Adenocarcinoma **II-2-16**
Blythe K. Gorman, MD

Gastric Lymphoma **II-2-18**
Blythe K. Gorman, MD

Ampulla/Bile Duct/Pancreatic Duct Reactive
Changes **II-2-20**
Blythe K. Gorman, MD

Ampulla/Bile Duct/Pancreatic Duct
Adenocarcinoma **II-2-22**
Blythe K. Gorman, MD

Colorectal Adenoma/Carcinoma <i>Blythe K. Gorman, MD</i>	II-2-24
Neuroendocrine Tumor/Carcinoma <i>Blythe K. Gorman, MD</i>	II-2-26

SECTION 3 Cerebrospinal Fluid

Normal Cerebrospinal Fluid and Contamination by Normal Elements <i>Hidehiro Takei, MD</i>	II-3-2
Infectious Meningitis <i>Hidehiro Takei, MD</i>	II-3-6
Aseptic and Mollaret Meningitis <i>Hidehiro Takei, MD</i>	II-3-8
Subarachnoid Hemorrhage <i>Hidehiro Takei, MD</i>	II-3-10
Neurodegenerative Diseases <i>Hidehiro Takei, MD</i>	II-3-12
Primary Brain Tumors <i>Hidehiro Takei, MD</i>	II-3-14
Leukemia and Lymphoma <i>Hidehiro Takei, MD</i>	II-3-16
Metastasis in CSF <i>Hidehiro Takei, MD</i>	II-3-18

SECTION 4 Pleural, Peritoneal, Pericardial, and Pelvic Fluid and Washings

Normal Cellular Components and Reactive Mesothelial Proliferations <i>Donna M. Coffey, MD</i>	II-4-2
Infectious Conditions <i>Donna M. Coffey, MD</i>	II-4-6
Autoimmune Diseases <i>Donna M. Coffey, MD</i>	II-4-8
Malignant Effusion, Mesothelioma <i>Donna M. Coffey, MD</i>	II-4-10
Malignant Effusion, Carcinomas <i>Donna M. Coffey, MD</i>	II-4-14
Malignant Effusion, Sarcomas <i>Donna M. Coffey, MD & Nour Sneige, MD</i>	II-4-18
Lymphoid Effusions and Lymphomas <i>Donna M. Coffey, MD & Norma Quintanilla, MD</i>	II-4-20
Primary Effusion Lymphoma <i>Nancy P. Caraway, MD & John M. Stewart, MD, PhD</i>	II-4-22
Endometriosis and Endosalpingiosis <i>Donna M. Coffey, MD & Nour Sneige, MD</i>	II-4-24

Ovarian Neoplasms <i>Donna M. Coffey, MD</i>	II-4-26
Immunocytochemistry, Histochemistry, and Other Ancillary Techniques <i>Donna M. Coffey, MD</i>	II-4-28

SECTION 5 Urinary Cytology

Normal Urinary Cytology and Specimen Types <i>Rose Anton, MD</i>	II-5-2
Ileal Conduit Specimens <i>Rose Anton, MD</i>	II-5-4
Noninfectious Benign Conditions <i>Rose Anton, MD</i>	II-5-6
Infectious Benign Conditions <i>Rose Anton, MD</i>	II-5-8
Reactive Urothelial Changes <i>Rose Anton, MD</i>	II-5-10
Low-Grade Urothelial Lesions <i>Rose Anton, MD</i>	II-5-12
High-Grade Urothelial Dysplasia/Carcinoma/Carcinoma In Situ <i>Rose Anton, MD</i>	II-5-14
Squamous Cell Carcinoma of Urinary Bladder <i>Rose Anton, MD & Nour Sneige, MD</i>	II-5-16
Adenocarcinoma of Urinary Bladder <i>Rose Anton, MD & Nour Sneige, MD</i>	II-5-18
Other Malignancies in Urinary Cytology <i>Rose Anton, MD & Nour Sneige, MD</i>	II-5-20
Renal Pelvic Cytology <i>Blythe K. Gorman, MD</i>	II-5-22
Ancillary Testing, UroVysion, and Others <i>Gene Landon, MD & Nancy P. Caraway, MD</i>	II-5-24

PART III Fine-Needle Aspiration, Superficial

SECTION 1 Overview

Superficial Aspiration Technique <i>Rose Anton, MD</i>	III-1-2
---	---------

SECTION 2 Thyroid Gland

Ultrasound-Guided Thyroid Fine-Needle Aspiration <i>Paula J. Woodward, MD</i>	III-2-2
Thyroid Fine-Needle Aspiration Reporting Terminology and Specimen Adequacy <i>Dina R. Mody, MD</i>	III-2-8
Adenomatous Nodule <i>Mojgan Amrikachi, MD</i>	III-2-10
Chronic Lymphocytic/Hashimoto Thyroiditis <i>Mojgan Amrikachi, MD</i>	III-2-12
Granulomatous Thyroiditis <i>Mojgan Amrikachi, MD</i>	III-2-14
Graves Disease/Diffuse Toxic Goiter <i>Mukul K. Divatia, MD & Dina R. Mody, MD</i>	III-2-16
Pigmented Thyroid Lesions and Crystals <i>Mukul K. Divatia, MD & Dina R. Mody, MD</i>	III-2-18
Atypical (Follicular) Cells of Undetermined Significance <i>Dina R. Mody, MD</i>	III-2-20
Suspicious for Follicular Neoplasm <i>Dina R. Mody, MD</i>	III-2-24
Suspicious for Hürthle Cell Neoplasm <i>Mojgan Amrikachi, MD</i>	III-2-28
Papillary Thyroid Carcinoma <i>Mojgan Amrikachi, MD</i>	III-2-30
Papillary Thyroid Carcinoma Variants <i>Mojgan Amrikachi, MD</i>	III-2-34
Medullary Thyroid Carcinoma <i>Mojgan Amrikachi, MD</i>	III-2-40
Poorly Differentiated Thyroid Carcinoma <i>Susan L. Haley, MD</i>	III-2-44
Anaplastic Thyroid Carcinoma <i>Susan L. Haley, MD</i>	III-2-46
Thyroid Lymphoma <i>Susan L. Haley, MD</i>	III-2-48
Metastatic Carcinoma to Thyroid <i>Susan L. Haley, MD</i>	III-2-50
Other Nonneoplastic and Neoplastic Thyroid Lesions Encountered on Thyroid FNA <i>Mojgan Amrikachi, MD</i>	III-2-52

SECTION 3 Parathyroid Gland

Parathyroid Cyst, Adenoma, and Carcinoma <i>Susan L. Haley, MD & Rose Anton, MD</i>	III-3-2
--	---------

SECTION 4 Lymph Nodes

Overview

Indications for Aspiration and Techniques <i>Rose Anton, MD</i>	III-4-2
FNA Sample Prep and Triage in Evaluating Suspected Lymphoma <i>John M. Stewart, MD, PhD</i>	III-4-4

Benign, Infectious, and Reactive Hyperplasia

Inflammatory and Reactive Lymphoid Hyperplasia <i>Rose Anton, MD</i>	III-4-6
Granulomatous Lymphadenitis, Infectious and Sarcoid <i>Rose Anton, MD</i>	III-4-8
Rosai-Dorfman Disease <i>Rose Anton, MD & John M. Stewart, MD, PhD</i>	III-4-12

Metastatic Malignancies

Metastatic Malignancies (Carcinoma, Melanoma) <i>Rose Anton, MD</i>	III-4-14
HPV-Related Head and Neck Squamous Cell Carcinoma <i>Mary R. Schwartz, MD</i>	III-4-16

Nodal B-Cell Lymphoma

Small Lymphocytic Lymphoma <i>Nancy P. Caraway, MD & John M. Stewart, MD, PhD</i>	III-4-20
Lymphoplasmacytic Lymphoma <i>Nancy P. Caraway, MD & John M. Stewart, MD, PhD</i>	III-4-22
Mantle Cell Lymphoma <i>Nancy P. Caraway, MD & John M. Stewart, MD, PhD</i>	III-4-24
Nodal Marginal Zone Lymphoma <i>Nancy P. Caraway, MD & John M. Stewart, MD, PhD</i>	III-4-26
Follicular Lymphoma <i>Nancy P. Caraway, MD & John M. Stewart, MD, PhD</i>	III-4-28
Burkitt Lymphoma <i>Nancy P. Caraway, MD & John M. Stewart, MD, PhD</i>	III-4-30
Large B-Cell Lymphoma <i>Nancy P. Caraway, MD & John M. Stewart, MD, PhD</i>	III-4-32

Extranodal B-Cell Lymphoma

Plasmacytoma <i>Nancy P. Caraway, MD & John M. Stewart, MD, PhD</i>	III-4-34
Mediastinal Large B-Cell Lymphoma <i>Nancy P. Caraway, MD & John M. Stewart, MD, PhD</i>	III-4-36
Plasmablastic Lymphoma <i>Nancy P. Caraway, MD & John M. Stewart, MD, PhD</i>	III-4-38

T-Cell Lymphoma

- Peripheral T-Cell Lymphoma **III-4-40**
Nancy P. Caraway, MD & John M. Stewart, MD, PhD
- Mycosis Fungoides **III-4-42**
Nancy P. Caraway, MD & John M. Stewart, MD, PhD
- Angioimmunoblastic Lymphoma **III-4-44**
Nancy P. Caraway, MD & John M. Stewart, MD, PhD
- ALK(+) Anaplastic Large Cell Lymphoma **III-4-46**
Nancy P. Caraway, MD & John M. Stewart, MD, PhD
- T-Cell Lymphoblastic Lymphoma **III-4-48**
Nancy P. Caraway, MD & John M. Stewart, MD, PhD

Hodgkin Lymphoma

- Nodular Lymphocyte-Predominant Hodgkin Lymphoma **III-4-50**
Nancy P. Caraway, MD & John M. Stewart, MD, PhD
- Classical Hodgkin Lymphoma **III-4-52**
Nancy P. Caraway, MD & John M. Stewart, MD, PhD

SECTION 5 Salivary Gland

Overview

- Approach to Interpretation of Salivary Gland Aspiration Biopsies **III-5-2**
Dina R. Mody, MD

Benign Lesions

- Normal Salivary Gland and Sialadenitis on Aspiration **III-5-4**
Rose Anton, MD
- Cysts **III-5-6**
Rose Anton, MD
- Pleomorphic Adenoma **III-5-8**
Rose Anton, MD
- Warthin Tumor **III-5-10**
Rose Anton, MD
- Other Benign Neoplasms **III-5-12**
Rose Anton, MD

Malignant Neoplasms

- Adenoid Cystic Carcinoma **III-5-14**
Rose Anton, MD
- Acinic Cell Carcinoma **III-5-16**
Rose Anton, MD
- Mucoepidermoid Carcinoma **III-5-18**
Rose Anton, MD
- Basaloid Neoplasms, Benign and Malignant **III-5-20**
Hidehiro Takei, MD
- Carcinoma Ex Pleomorphic Adenoma **III-5-22**
Hidehiro Takei, MD

- Adenocarcinoma, Not Otherwise Specified **III-5-24**
Hidehiro Takei, MD
- Polymorphous Low-Grade Adenocarcinoma **III-5-26**
Hidehiro Takei, MD
- Salivary Duct Carcinoma **III-5-28**
Hidehiro Takei, MD
- Metastatic Carcinoma **III-5-30**
Hidehiro Takei, MD
- Primary and Metastatic Nonepithelial Tumors **III-5-32**
Hidehiro Takei, MD

SECTION 6 Breast

Overview

- Role of Fine-Needle Aspiration of Breast, Techniques and Triple Test **III-6-2**
Savitri Krishnamurthy, MD

Benign Breast Lesions

- Inflammatory and Granulomatous Conditions **III-6-4**
Savitri Krishnamurthy, MD
- Fat Necrosis **III-6-6**
Savitri Krishnamurthy, MD
- Nonproliferative and Proliferative Changes in Breast **III-6-8**
Savitri Krishnamurthy, MD
- Radial Scar/Complex Sclerosing Lesion **III-6-12**
Savitri Krishnamurthy, MD
- Gynecomastia **III-6-14**
Savitri Krishnamurthy, MD
- Mucocele-Like Lesion **III-6-16**
Savitri Krishnamurthy, MD

Benign Neoplasms

- Fibroadenoma **III-6-18**
Savitri Krishnamurthy, MD
- Granular Cell Tumor of Breast **III-6-22**
Savitri Krishnamurthy, MD
- Papillary Neoplasms **III-6-24**
Savitri Krishnamurthy, MD
- Myofibroblastoma **III-6-30**
Savitri Krishnamurthy, MD

Malignant Neoplasms

- Ductal Carcinoma and Variants of Invasive Mammary Carcinoma **III-6-32**
Savitri Krishnamurthy, MD
- Lobular Carcinoma **III-6-40**
Savitri Krishnamurthy, MD