

The Rhythm of Music *Vol.2*

SECOND EDITION

Lam Ting Chow ● Ip Seng Chi

Consultant: Dr. Yip Wai Hong

The Rhythm of Music *Vol.2*

SECOND EDITION

Lam Ting Chow ● Ip Seng Chi

Consultant: Dr. Yip Wai Hong

A Gift From

石景宜贈

贈

PILOT PUBLISHING COMPANY

169670

The Rhythm of Music Vol. 2

© Pilot Publishing Company Ltd. 1994

All rights reserved. No part of this publication may be reproduced, stored in a retrieval system, or transmitted in any form or by any means, electronic, mechanical, photocopying, recording, or otherwise, without the prior permission of the publisher.

First Edition 1990

Second Edition 1994

Reprinted 1995, 1996, 1997

ISBN 962-397-102-8

Cover Design: Mo Shiu Kai

PILOT PUBLISHING COMPANY LTD.

G/F., 86, To Kwa Wan Road,
Kowloon, Hong Kong.

Solely distributed by

PILOT PUBLISHERS SERVICES LTD.

G/F., 86, To Kwa Wan Road,
Kowloon, Hong Kong.

Tel.: 2363 1898 Fax.: 2766 0857

Printed in Hong Kong by

Elegance Printing & Book Binding Co. Ltd.

Preface

Written in accordance with the latest Syllabus for Music (Forms 1-3) recommended by the Curriculum Development Council, the second edition of *The Rhythm of Music*, like the first edition, is a well-planned three-volume music textbook tailor-made for local junior secondary schools.

Built on the great success of the first edition, the second edition incorporates a large bulk of materials structured in a more logical and comprehensive way. The useful ingredients added in the book are as follows:

1. The musical concepts are further elaborated and explained in detail to facilitate students' apprehension of the fundamentals of music.
2. The songs are thoughtfully selected to complement the text. Many well-known songs with simplified rhythms and tunes from various parts of the world are added to replace some complicated classical songs in the old edition. The words of most songs are endued with enriched meaning and some of the English songs are translated into Chinese for better understanding.
3. Listening sections including both listening appreciations and exercises are expanded and incorporated in each unit to enhance students' interest and appreciation of the subject.
4. Extensive and motivating exercises are included to reinforce students' grasp of the lessons.
5. A new section of singing practice is carefully designed for training students' voices and their sense of rhythm and pitch in relation to the subject taught.

The book is also well accompanied by the following teaching aids:

1. A set of CD with a collection of over one hundred well-known pieces of music is produced for the listening programmes.
2. A comprehensive teacher's manual with supplementary materials and songs and model answers to the exercises is provided to facilitate teaching.

The whole book is lucidly presented using simple language, distinct layout and colourful and relevant illustrations. It is our aim that *The Rhythm of Music* can lead students into the wonderland of music.

Acknowledgements

We are grateful to the following for permission to reproduce songs and photographs in the book.

We apologize for any infringement of the copyright of those songs and photographs for which we have been unable to trace and would be pleased to come to a suitable arrangement with the rightful owners.

Songs:

The American Song Treasury Dover Publications, Inc.

The Complete Children's Song Book Hansen House

The Good Times Song Book Abingdon Press

Rodgers and Hammerstein Children's Songbook Williamson Music Inc.

Songs Galore Brown, Son & Ferguson Ltd.

Lindsay Music

《中國民謠集》文化圖書公司

《名曲欣賞指引》天同出版社

《中國民歌百曲集》天同出版社

《世界名歌曲全集》新圖出版社企業有限公司

《中學歌選》事亮樂教社

《70年代喜愛歌曲全集》美樂出版社

《中國民歌集》葉氏歌集叢書

Pictures:

Dr. Yip Ming Mei

Mr. Cheung Chun Choi

The Music Office

Urban Council

Regional Council

Government Information Services

Performing Arts Library

Pictorial Press

The Oxford University Press

Special thanks are due to Mr Douglas Coombes and Miss Carole Lindsay - Douglas for their invaluable comments.

Contents

| Unit | Sections |
|-----------|---|
| 1 | 1.1 C & C Time Signatures 1.2 Slur & Tie |
| 2 | 2.1 ♪ & ♪ Rhythms 2.2 Music of the Romantic Period 2.3 Folk Songs & Art Songs |
| 3 | 3.1 Key Signatures of Different Major Keys 3.2 Romantic Programme Music I |
| 4 | 4.1 Sequences 4.2 Romantic Programme Music II |
| 5 | 5.1 Musical Terms & Signs 5.2 Romantic Programme Music III |
| 6 | 6.1 Ornaments 6.2 Romantic Programme Music IV |
| 7 | 7.1 Chinese Instrumental Music 7.2 Chinese Orchestral Score |
| 8 | 8.1 $\frac{3}{8}$ Time & $\frac{3}{4}$ Time 8.2 Triplets 8.3 Romantic Operas I |
| 9 | 9.1 Triplets (Revision) 9.2 Romantic Operas II |
| 10 | 10.1 Accidentals 10.2 Romantic Ballets |
| 11 | 11.1 Intervals 11.2 Sequences (Revision) 11.3 Romantic Dances |

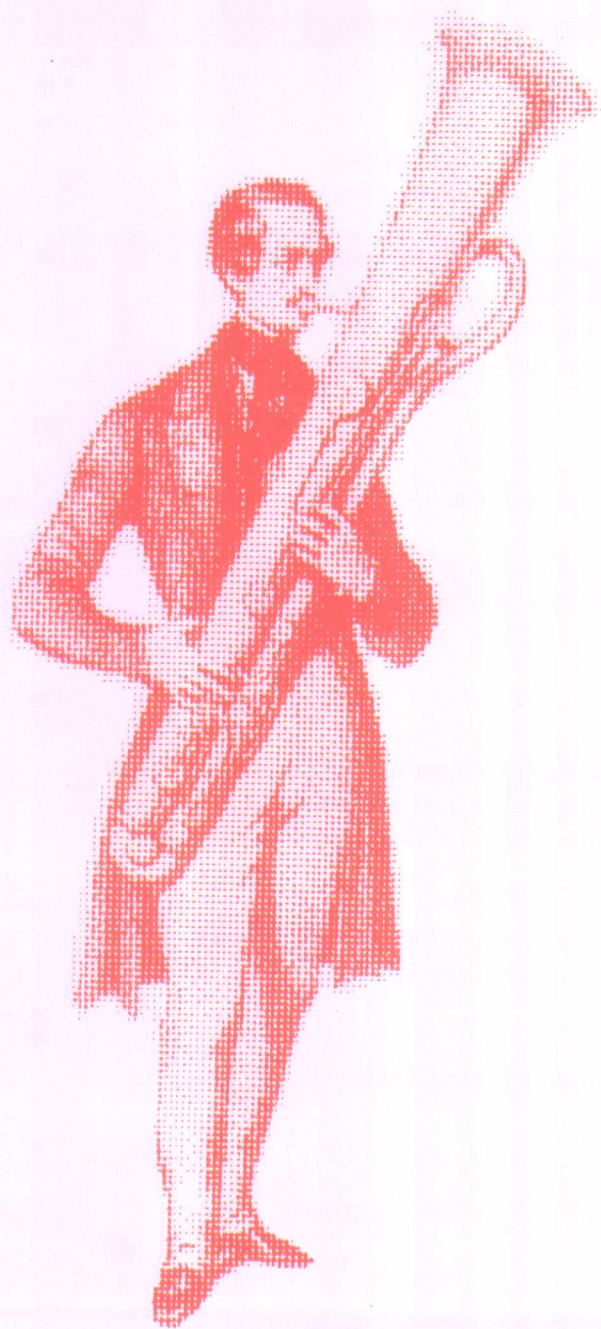

12

- 12.1 Chinese Instrumental Ensemble
- 12.2 Chinese Concerto

12.3 Chinese Ensemble in Unison

13

- 13.1 Triads
- 13.2 Romantic Waltzes

14

- 14.1 Transposition
- 14.2 Intervals (Revision)
- 14.3 Nationalist Music of the Romantic Period I

15

- 15.1 $\frac{4}{4}$ Time & $\frac{4}{2}$ Time
- 15.2 Nationalist Music of the Romantic Period II

16

- 16.1 ♪♪ & ♪♪♪ Rhythms

17

- 17.1 Compound Triple Time $\frac{9}{8}$

18

- 18.1 Technical Names for the Notes of the Scale
- 18.2 Three Primary Chords

19

- 19.1 Chinese Regional Music I

20

- 20.1 The Structure of Minor Scale
- 20.2 Impressionist Music of the 20th Century

21

- 21.1 Minor Scale (Revision)
- 21.2 Folk Music of the 20th Century

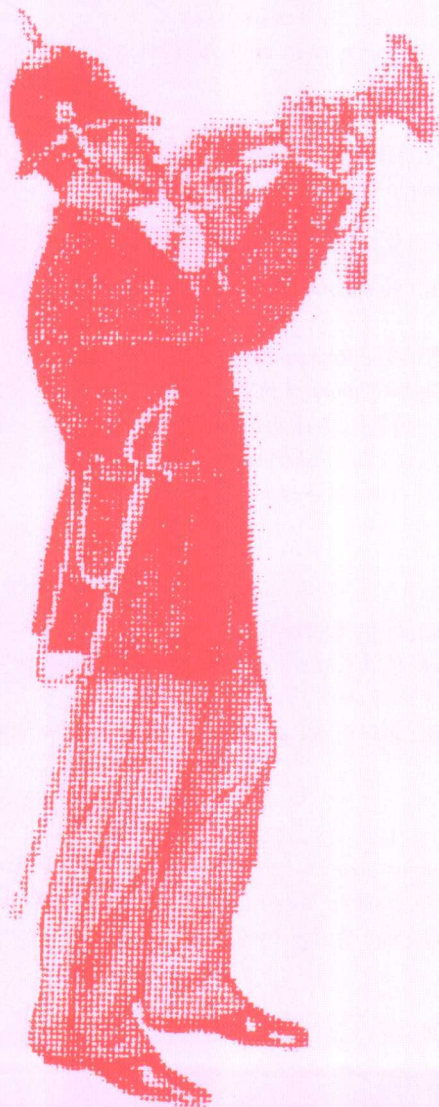

22

- 22.1 Canons
- 22.2 20th-century Atonality
- 22.3 Rhythms of the 20th-century Music
- 22.4 20th-century Orchestral Instruments

23

- 23.1 Popular Music of the 20th Century
- 23.2 Blues
- 23.3 Jazz
- 23.4 Swing
- 23.5 Country Music

24

- 24.1 Popular Music in the 1950s
- 24.2 Popular Music in the 1960s
- 24.3 Popular Music in the 1970s
- 24.4 Electric & Electronic Instruments

25

- 25.1 Chinese Regional Music II

- **C & C Time Signatures**
- **Slur & Tie**

1.1 C & C Time Signatures

The two time signatures, **C** and C , were originated in the Middle Ages. In those days, triple time was represented by 'O' (Complete) and duple or quadruple time by 'C' (Incomplete).

Nowadays, $\frac{4}{4}$ time is sometimes shown by the sign '**C**', and $\frac{2}{2}$ time (often used in Church music) by the sign ' C '.

When crotchet beats (♪) are too fast to beat comfortably, they may be replaced by minim beats (♩) at half of the speed as shown in the diagram below.

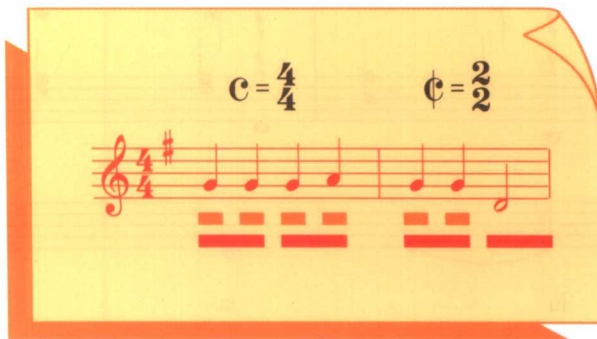

The difference between $\frac{2}{2}$ time and $\frac{2}{4}$ time

♩ = 1 beat $\frac{2}{2}$ (C)

♪ = 1 beat $\frac{2}{4}$

The New York Philharmonic Orchestra receiving shouts of joy from the audience.

Michael, Row the Boat Ashore

Moderato

American Indian Folk Song

Mi - chael, row the boat a - shore, Al - le -

lu - ia. Mi-chael, row the boat a -

shore, Al - le - lu - ia.

(2) Michael's boat's a music boat, Alleluia (*repeat*)

(3) Brother, lend a helping hand, Alleluia (*repeat*)

Note: This song can be sung as a round or in two parts as follows.

Mi - chael, row the boat a - shore, Al - le - lu -

ia. Mi-chael, row the boat a - shore, Al - le - lu - ia.

Pay attention to the time signature of the song.

Unison - Two-part -

Exercise 1

1. Rewrite the following two rhythmic patterns by changing the time signatures from C time to $\frac{2}{4}$ time.

i. C
2
4

[illegible]

2. Rewrite the following two rhythmic patterns by changing the time signatures from $\frac{2}{4}$ time to C time.

[illegible]

ii. $\frac{2}{4}$

C

3. Add bar lines to the following rhythmic patterns.

i. 

ii. $\frac{2}{4}$ 

4. The teacher will play *Michael, Row the Boat Ashore* on the piano twice. Clap in $\frac{4}{4}$ time to the music for the first time and in $\frac{2}{2}$ time for the second time. Then compare and decide which time signature is more suitable.

1.2 Slur & Tie

Slur (圓滑線)

- It is a curved line drawn above or below two or more notes to indicate that they should be sung or played smoothly.
- Refer to *Michael, Row the Boat Ashore*.

Tie (連結線)

- It is a curved line drawn above or below two notes of the same pitch to indicate that they should be sung or played as one.
- Refer to *Shenandoah*.

Shenandoah*Slowly**American Sea Shanty*

Oh, Shen-an-doah, I long to see you, A - way, you roll-ing

riv-er. Oh, Shen-an-doah, I long to see you. A -

way, we're bound a-way 'Cross the wide Mis - sou - ri.

The third system of the musical score, concluding the piece. The vocal melody ends with the lyrics: 'way, we're bound a-way 'Cross the wide Mis - sou - ri.' The piano accompaniment concludes with a final chord in the treble and a sustained bass note.

Exercise 2

1. The teacher will play the following two tunes. Listen and add slurs at the appropriate places.

2. The teacher will play the following two tunes. Listen and add ties at the appropriate places.

Singing Practice

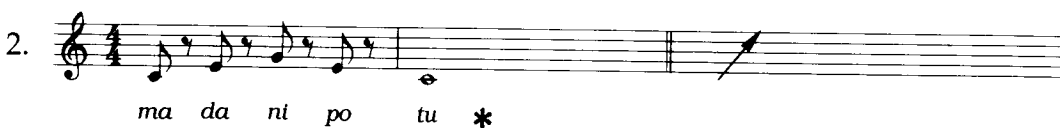

● 🎵 & 🎶 *Rhythms*

● **Music of the Romantic Period**

- **Folk Songs & Art Songs**

2.1 & Rhythms

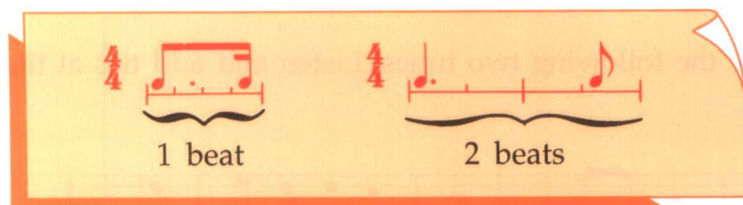

Exercise 1

1. The teacher will clap the following rhythms. Write down the correct order.

Answers: i. _____ ii. _____ iii. _____

2. The teacher will play the following rhythms. Replace the notes marked with * with  or .

i.

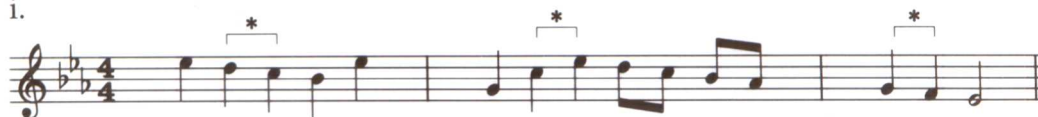

ii.

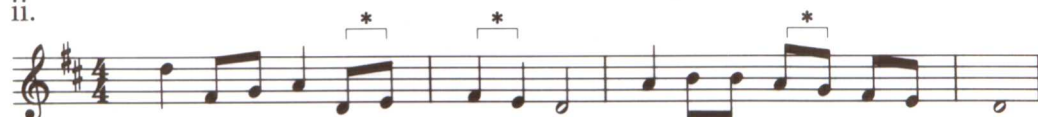

Singing Practice

Clouds

Words By John Andrews
Music By Franz Schubert

Smoothly

mp Clouds ev - er drift - ing, chang - ing shape and hue,

Sail - ing so soft - ly in skies of blue, when the

The second system continues the melody and accompaniment. The lyrics are: "Sail - ing so soft - ly in skies of blue, when the".

bright sun is shin - ing, clouds are al - ways glad;

The third system continues the melody and accompaniment. The lyrics are: "bright sun is shin - ing, clouds are al - ways glad;".

But, when the rain is fall - ing, clouds are sad.

The fourth system concludes the melody and accompaniment. The lyrics are: "But, when the rain is fall - ing, clouds are sad.".

2.2 Music of the Romantic Period A.D.1800-1910 (浪漫派樂期)

Characteristics of the music in this period:

- Subjective and creative
- Full of emotion and imagination
- Greater flexibility for the form

A famous painting of the Romantic Period

Major Composers of the Romantic Period

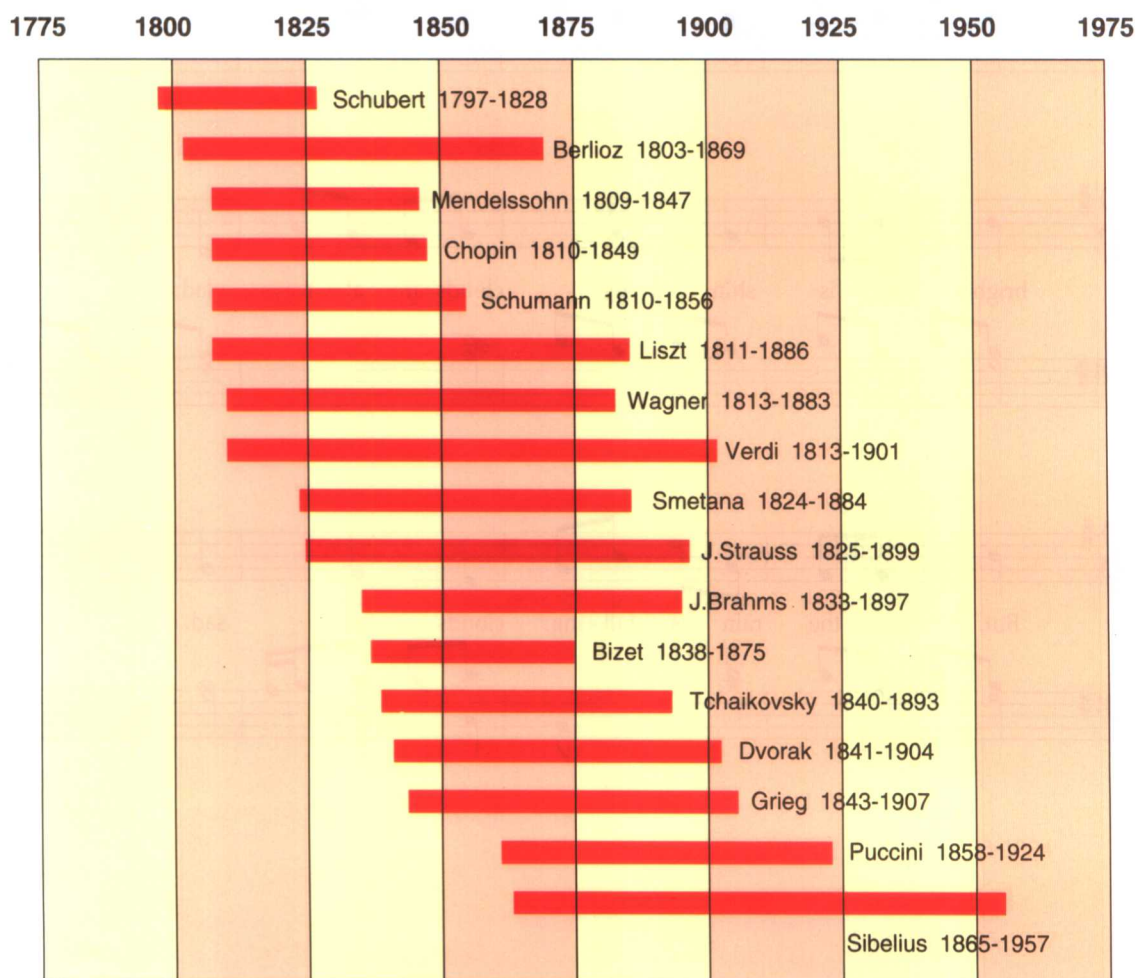

Schubert (舒伯特)

- Franz Peter Schubert (1797-1828) was a highly gifted Austrian composer of the Romantic period.
- He was born in a musical family in Vienna.
- His father was a schoolmaster who taught his son to play the violin and then handed him over to an elder brother for piano lessons.
- The amount of music he composed was remarkable (over 1,000 pieces) though he only lived for 31 years.
- He wrote more than 600 art songs, including three song cycles, and was known as the 'Father of Songs'.
- His important works include:

Songs - *Hedge Rose*, *Ave Maria*, *The Lark*, *The Fair Maid of the Mill* (song cycle).

Instrumental Music - *The Unfinished Symphony*, *The Trout Quintet*.

Listening Appreciation

Hedge Rose by Schubert.

Linden Tree by Schubert.

Schubert wrote *Winter Journey* in 1827. It is a song cycle of 24 songs, and *Linden Tree* is the 5th song of it. It describes a lonely youth who has just started his journey and recalls the linden tree in his homeland. The melody is clear and pretty.