MONTEVERDI

BÄRENREITER URTEXT

Vespro della Beata Vergine

Bassus Generalis

Bärenreiter

Bassus Generalis

Vespro della Beata Vergine

Claudio Monteverdi (1567–1643)

1. Domine ad adiuvandum

Sex vocibus, & sex Instrumentis si placet

Responsorium

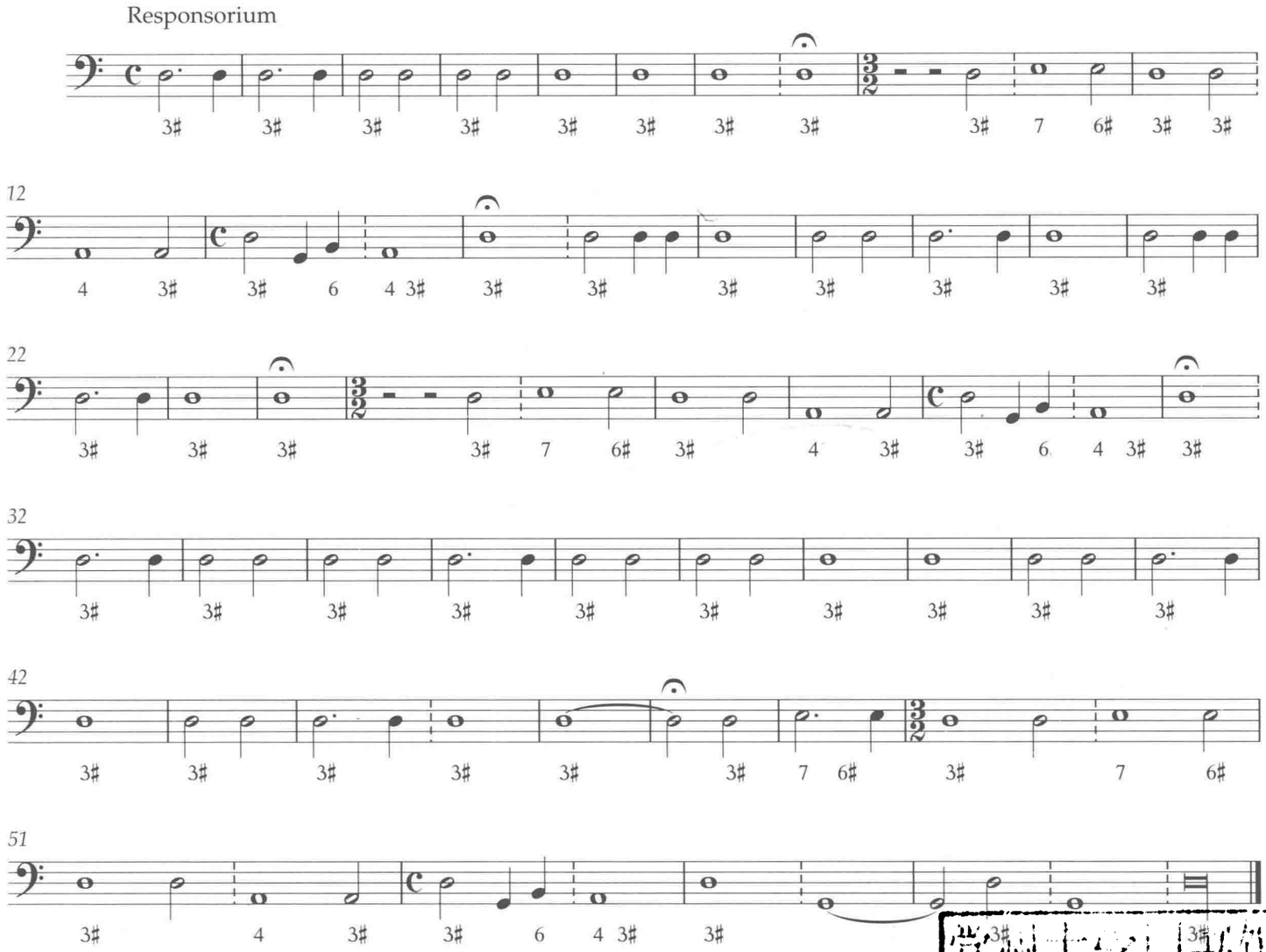

常州大学图书馆
藏书章

2. Dixit Dominus

Sex vocibus, & sex Instrumentis

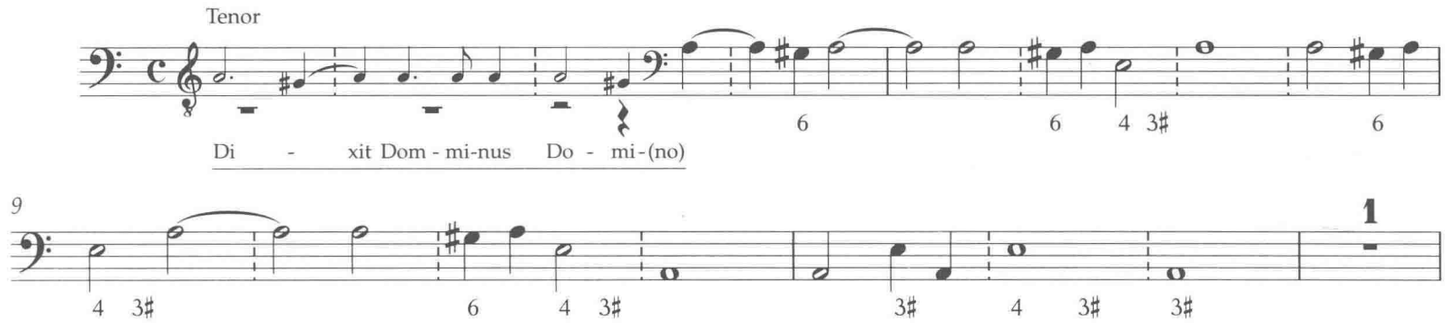

© 2013 by Bärenreiter-Verlag, Kassel

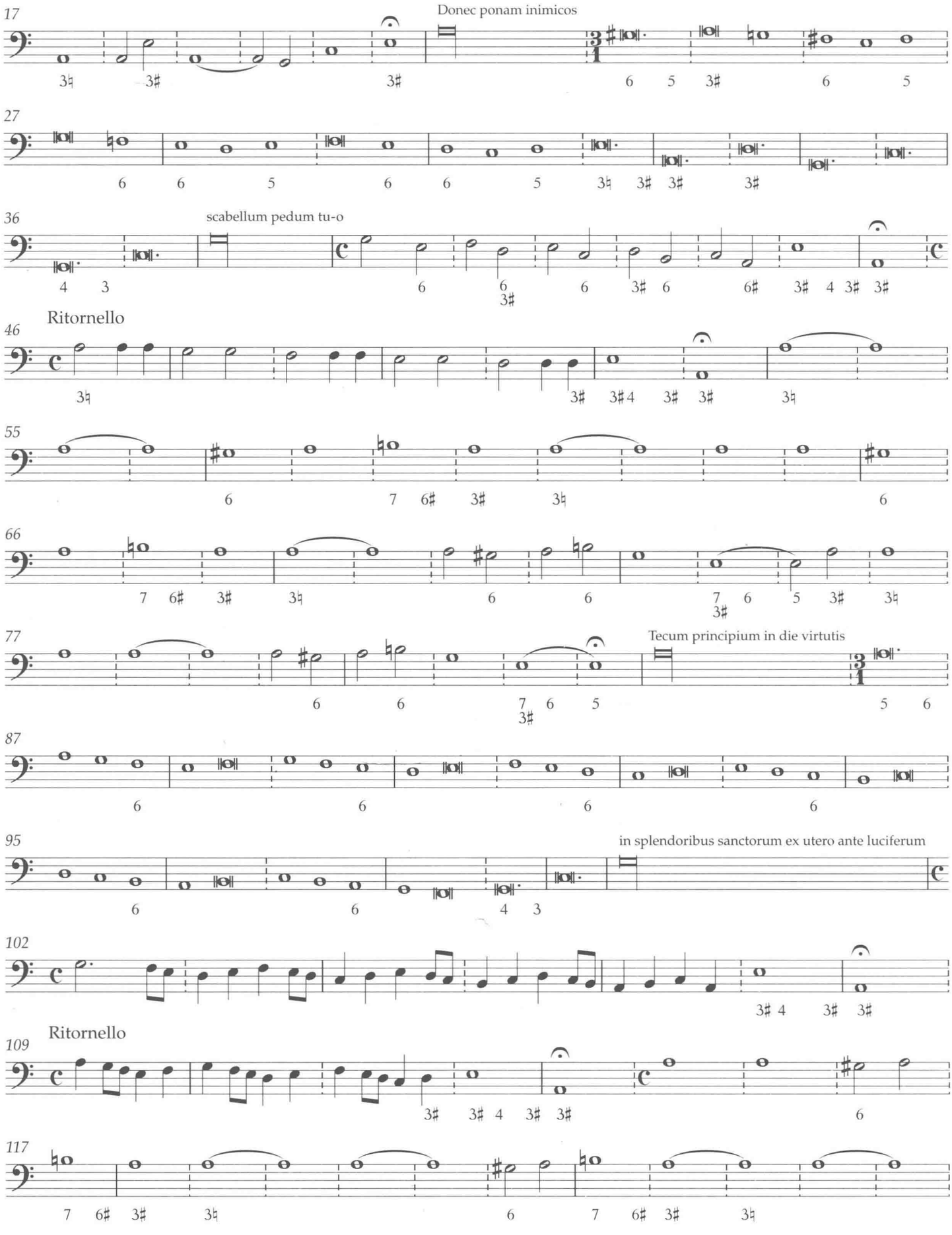
17
Donec ponam inimicos
27
36
scabellum pedum tu-o
Ritornello
46
55
66
77
Tecum principium in die virtutis
87
95
in splendoribus sanctorum ex utero ante luciferum
102
Ritornello
109
117

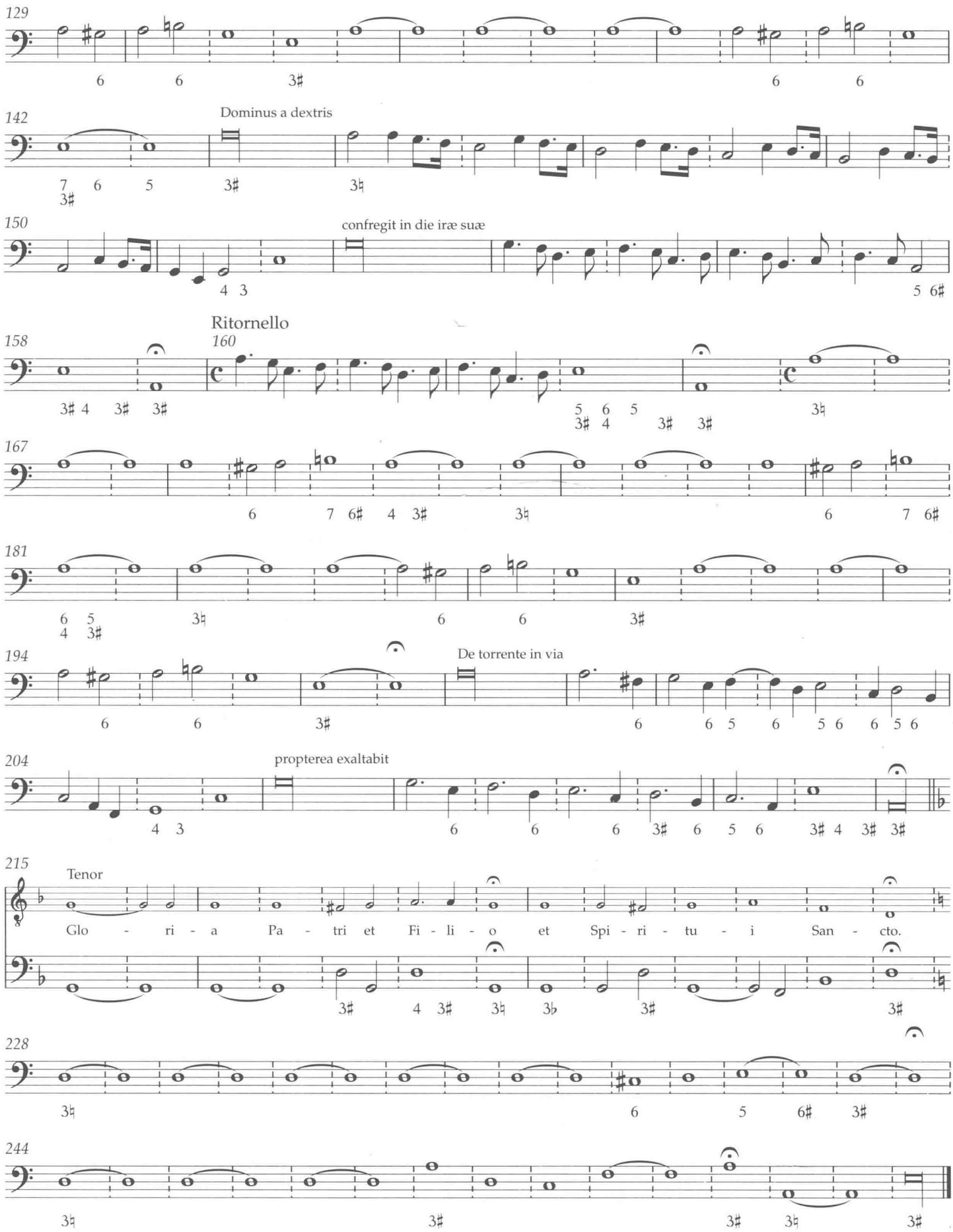
129
142
Dominus a dextris
150
confregit in die iræ suæ
Ritornello
158
160
167
181
194
De torrente in via
204
propterea exaltabit
215
Tenor
Glo - ri - a Pa - tri et Fi - li - o et Spi - ri - tu - i San - cto.
228
244

3. Nigra sum

Motetto ad una voce

Tenor

Ni - gra sum sed for - mo - sa fi - li - a, for - mo - sa fi - li - a, for -

6 3♯ 6 4 3♯

6

- mo - - sa. Ni - gra sum sed for - mo - sa, for - mo - sa

3♯ 6 6

12

fi - li - a Je - ru - sa - lem. I - de - o, i - de - o di -

5 6 4 3♯ 3♯

19

- le - xit me rex et in - tro - du - xit in cu - bi - cu - lum su - um et di - xit

5 6 4 3♯

25

mi - hi: sur - - - - - - - - ge,

5 6 3 4 3 6 6 6 3♯ 4 3♯ 3♯

32

sur - - ge, sur - ge, sur - ge, a - mi - ca, sur - ge, a - mi - ca me - a, a - mi - ca me - a,

6 3♯ 4 3♯ 3♯ 3♯ 6 3♯ 6 3♯ 6

此为试读，需要完整PDF请访问：www.ertongbook.com

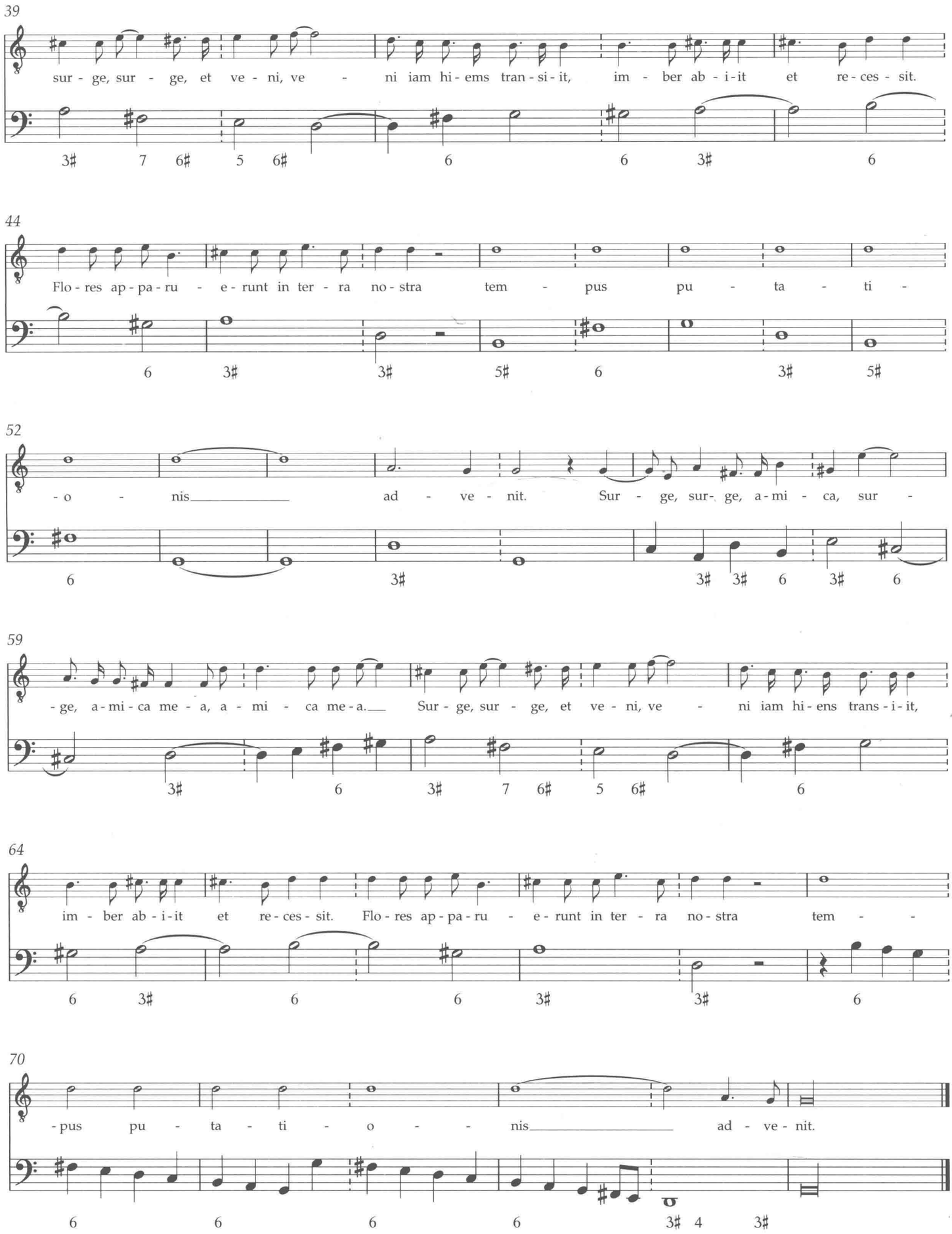
39
sur - ge, sur - ge, et ve - ni, ve - ni iam hi - ems tran - si - it, im - ber ab - i - it et re - ces - sit.
3♯ 7 6♯ 5 6♯ 6 6 3♯ 6
44
Flo - res ap - pa - ru - e - runt in ter - ra no - stra tem - pus pu - ta - ti -
6 3♯ 3♯ 5♯ 6 3♯ 5♯
52
- o - nis ad - ve - nit. Sur - ge, sur- ge, a - mi - ca, sur -
6 3♯ 3♯ 3♯ 6 3♯ 6
59
- ge, a - mi - ca me - a, a - mi - ca me - a. Sur - ge, sur - ge, et ve - ni, ve - ni iam hi - ens trans - i - it,
3♯ 6 3♯ 7 6♯ 5 6♯ 6
64
im - ber ab - i - it et re - ces - sit. Flo - res ap - pa - ru - e - runt in ter - ra no - stra tem - -
6 3♯ 6 6 3♯ 3♯ 6
70
- pus pu - ta - ti - o - - nis ad - ve - nit.
6 6 6 6 3♯ 4 3♯

4. Laudate pueri Dominum

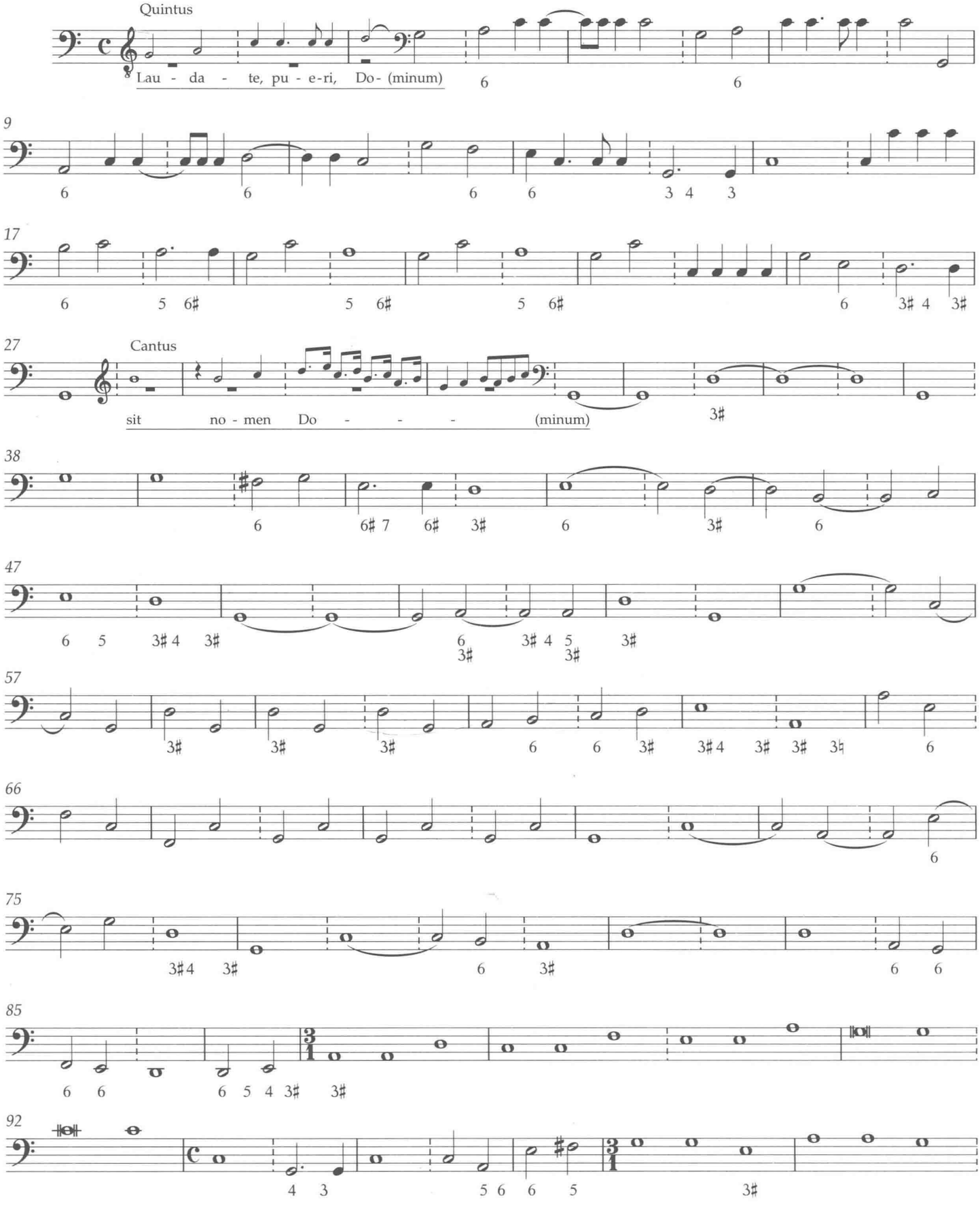

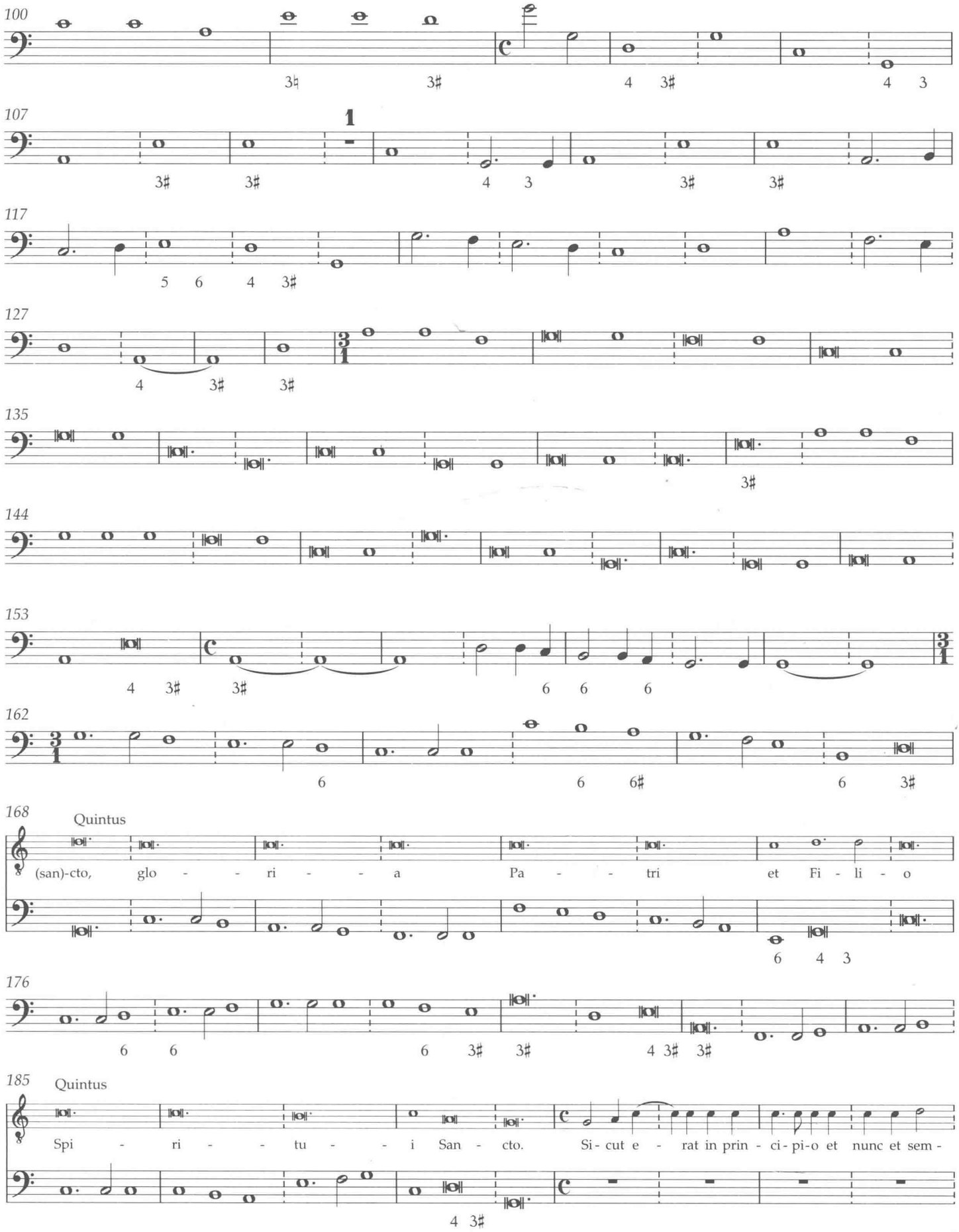
100
107
117
127
135
144
153
162
168
Quintus
(san)-cto, glo - - ri - - a Pa - - tri et Fi - li - o
176
185
Quintus
Spi - ri - - tu - - i San - cto. Si - cut e - rat in prin - ci - pi - o et nunc et sem -

Bassus Generalis

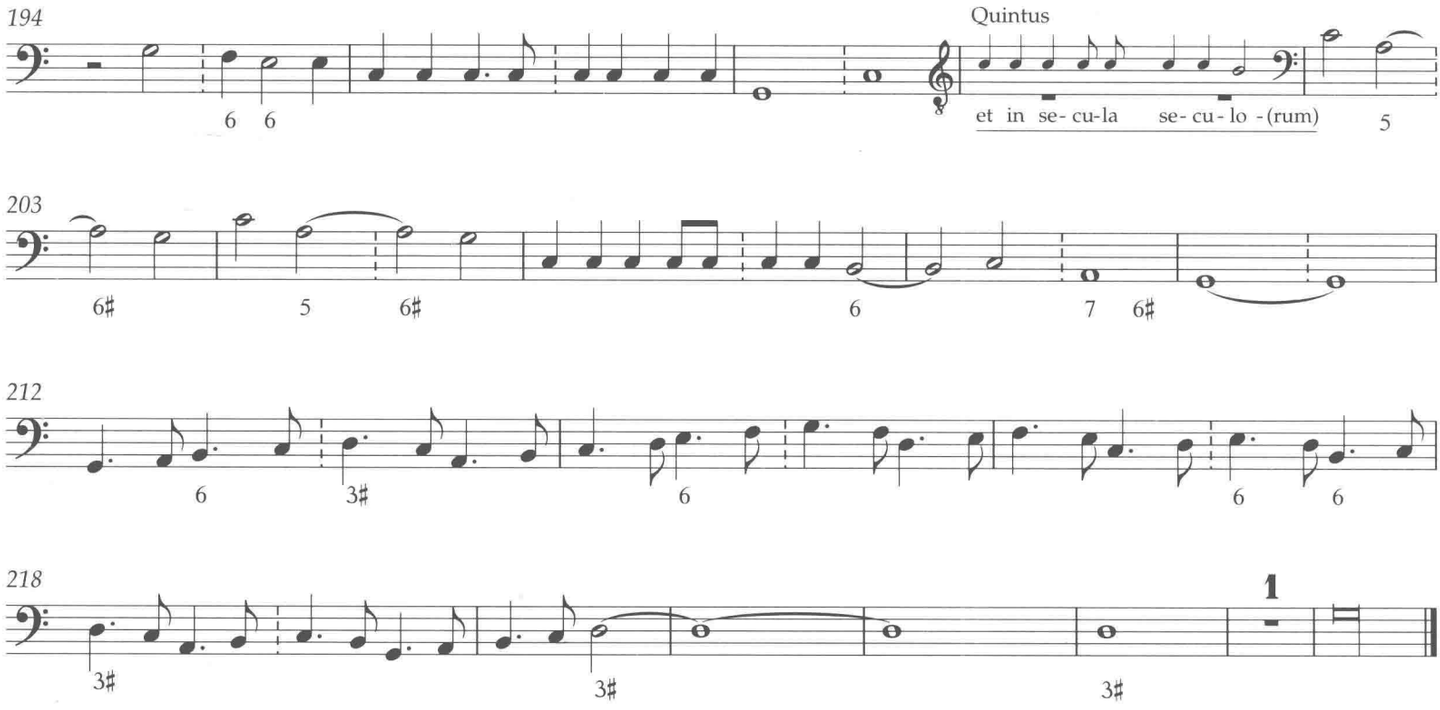

5. Pulchra es

Duabus vocibus

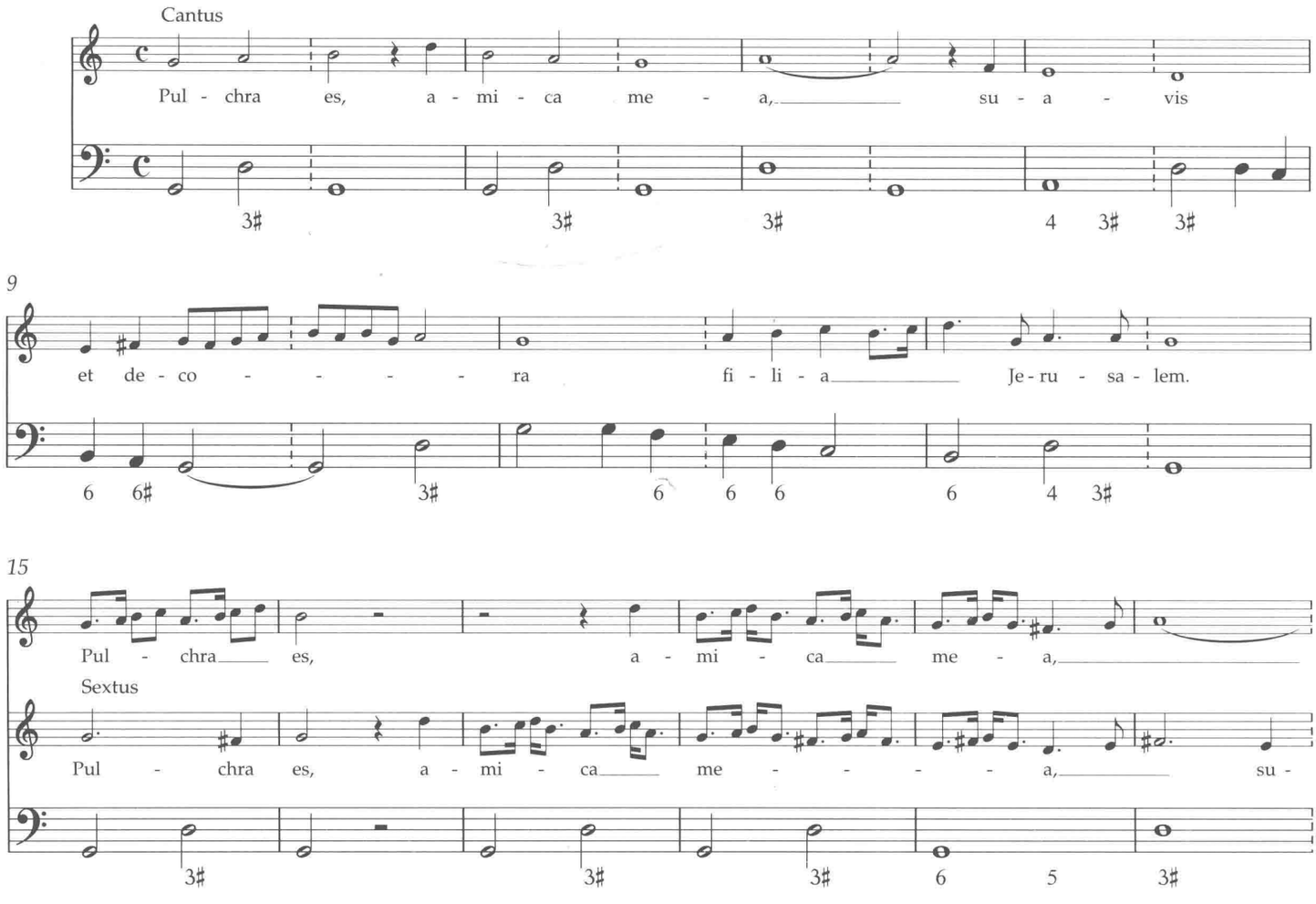

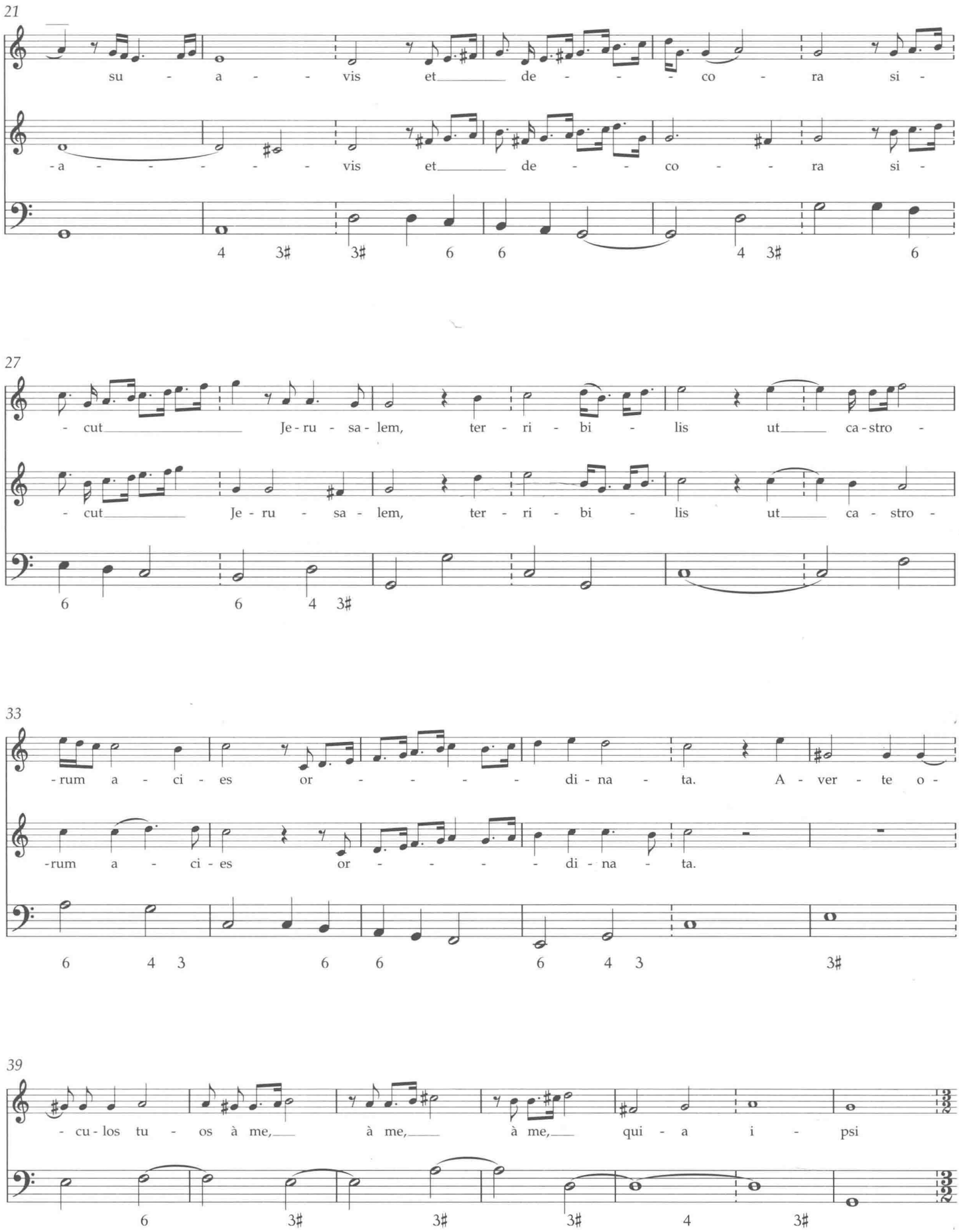
21
su - a - - vis et de - - - co - ra si -
-a - - - - - vis et de - - co - - ra si -
4 3♯ 3♯ 6 6 4 3♯ 6
27
- cut Je - ru - sa - lem, ter - ri - bi - lis ut ca - stro -
- cut Je - ru - sa - lem, ter - ri - bi - lis ut ca - stro -
6 6 4 3♯
33
-rum a - ci - es or - - - - di - na - ta. A - ver - te o -
-rum a - ci - es or - - - - di - na - ta.
6 4 3 6 6 6 4 3 3♯
39
- cu - los tu - os à me, à me, à me, qui - a i - psi
6 3♯ 3♯ 3♯ 4 3♯

46

me a - vo - la - re, a - vo - la - re fe - ce - runt, me a - vo - la - re, a - vo -

52

- la - re fe - ce - runt, me a - vo - la - - - - - -

57

- re, i - psi me a - vo - la - re, a - vo - la - re fe - ce - runt, me, me a - vo -

62

- la - re fe - ce - runt. A - ver - te o - cu - los tu - os à me,

A - ver - te o - cu - los tu - os

68

à me qui - a i - - psi me a - vo -

à me qui - a i - - - psi me a - vo -

此为试读，需要完整PDF请访问：www.ertongbook.com

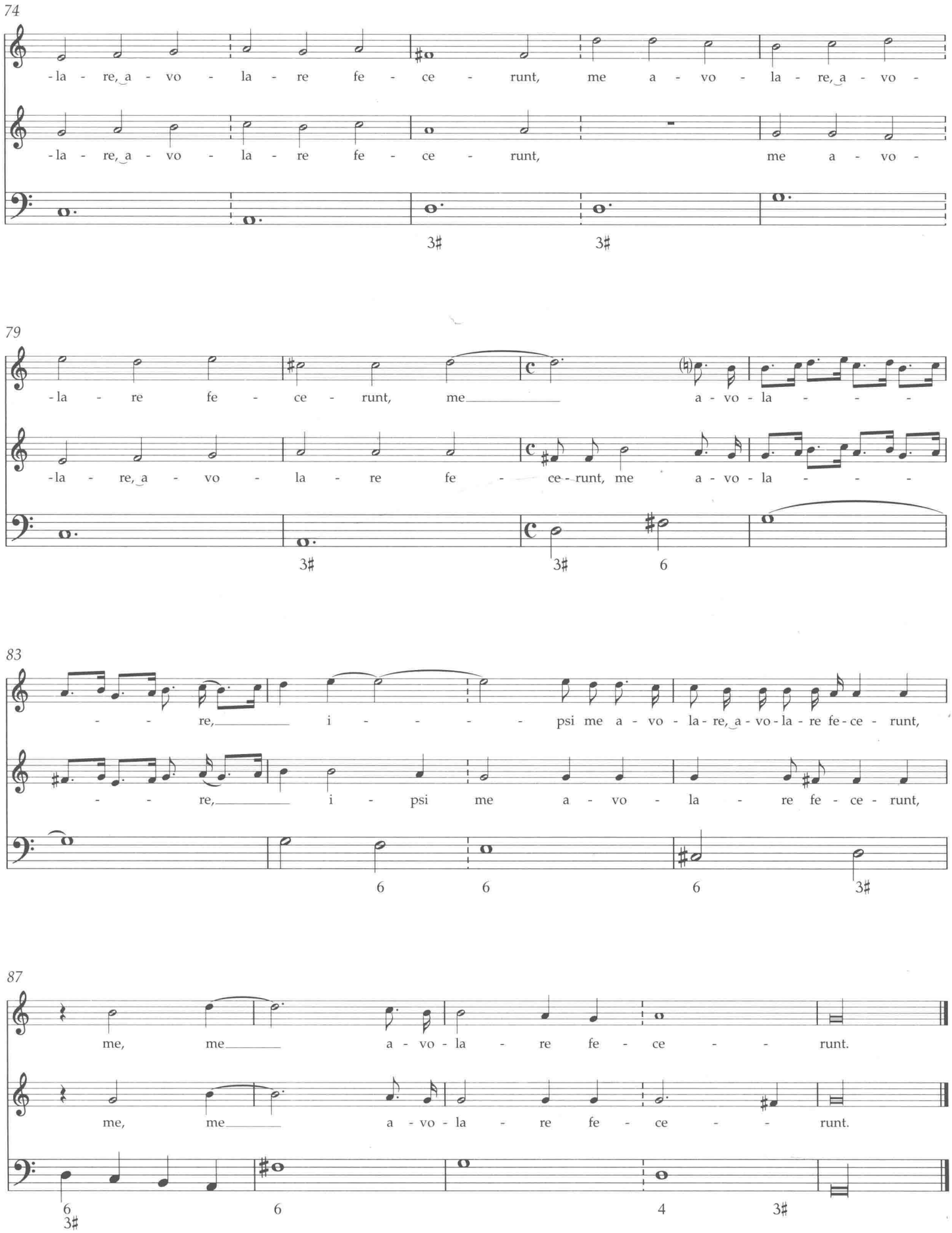
74
-la - re, a - vo - la - re fe - ce - runt, me a - vo - la - re, a - vo -
-la - re, a - vo - la - re fe - ce - runt, me a - vo -
3♯ 3♯
79
-la - re fe - ce - runt, me a - vo - la - - -
-la - re, a - vo - la - re fe - ce - runt, me a - vo - la - - -
3♯ 3♯ 6
83
- - re, i - - - - psi me a - vo - la - re, a - vo - la - re fe - ce - runt,
- - re, i - psi me a - vo - la - re fe - ce - runt,
6 6 6 3♯
87
me, me a - vo - la - re fe - ce - - runt.
me, me a - vo - la - re fe - ce - - runt.
6 3♯ 6 4 3♯

6. Lætatus sum

Sex vocibus

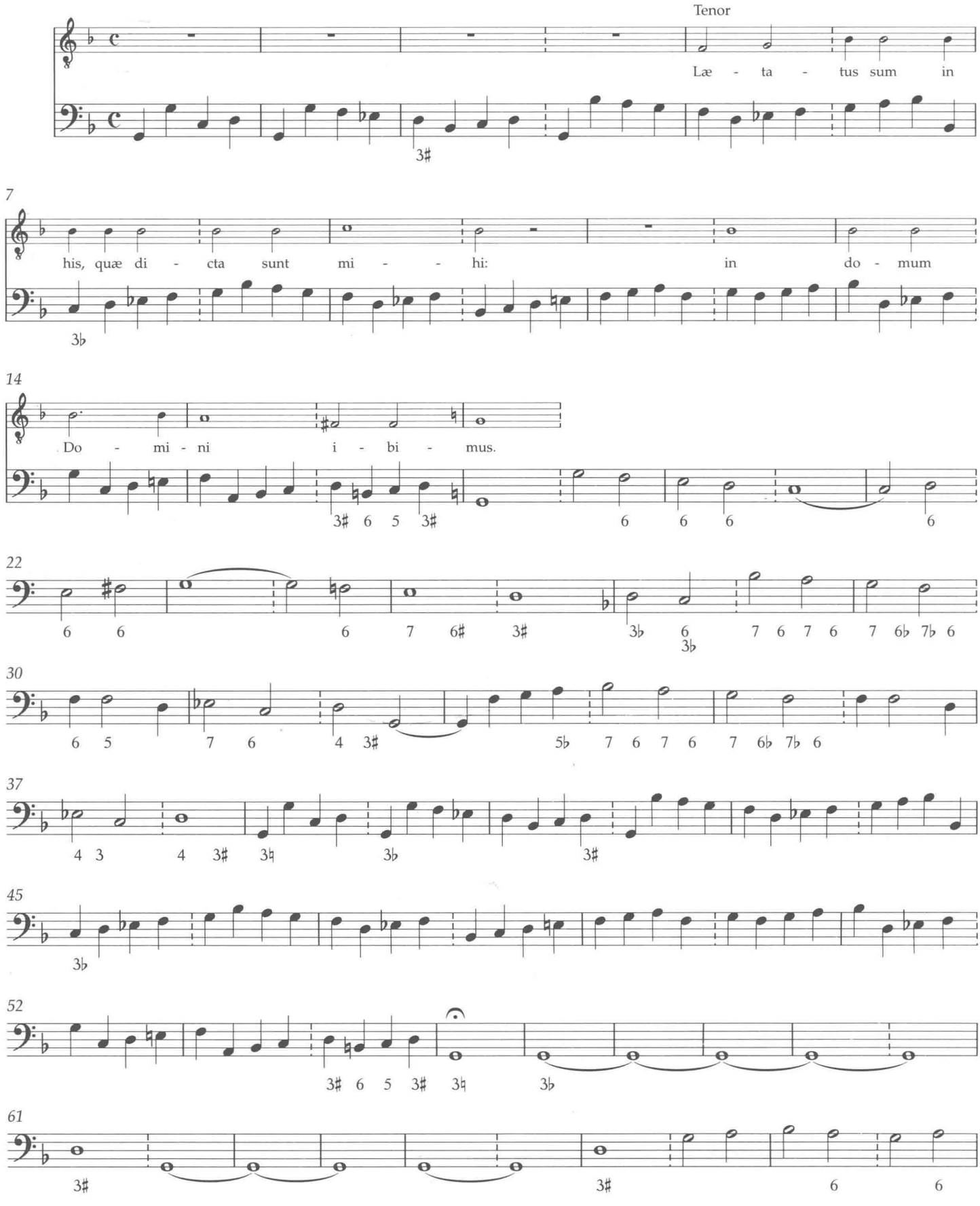

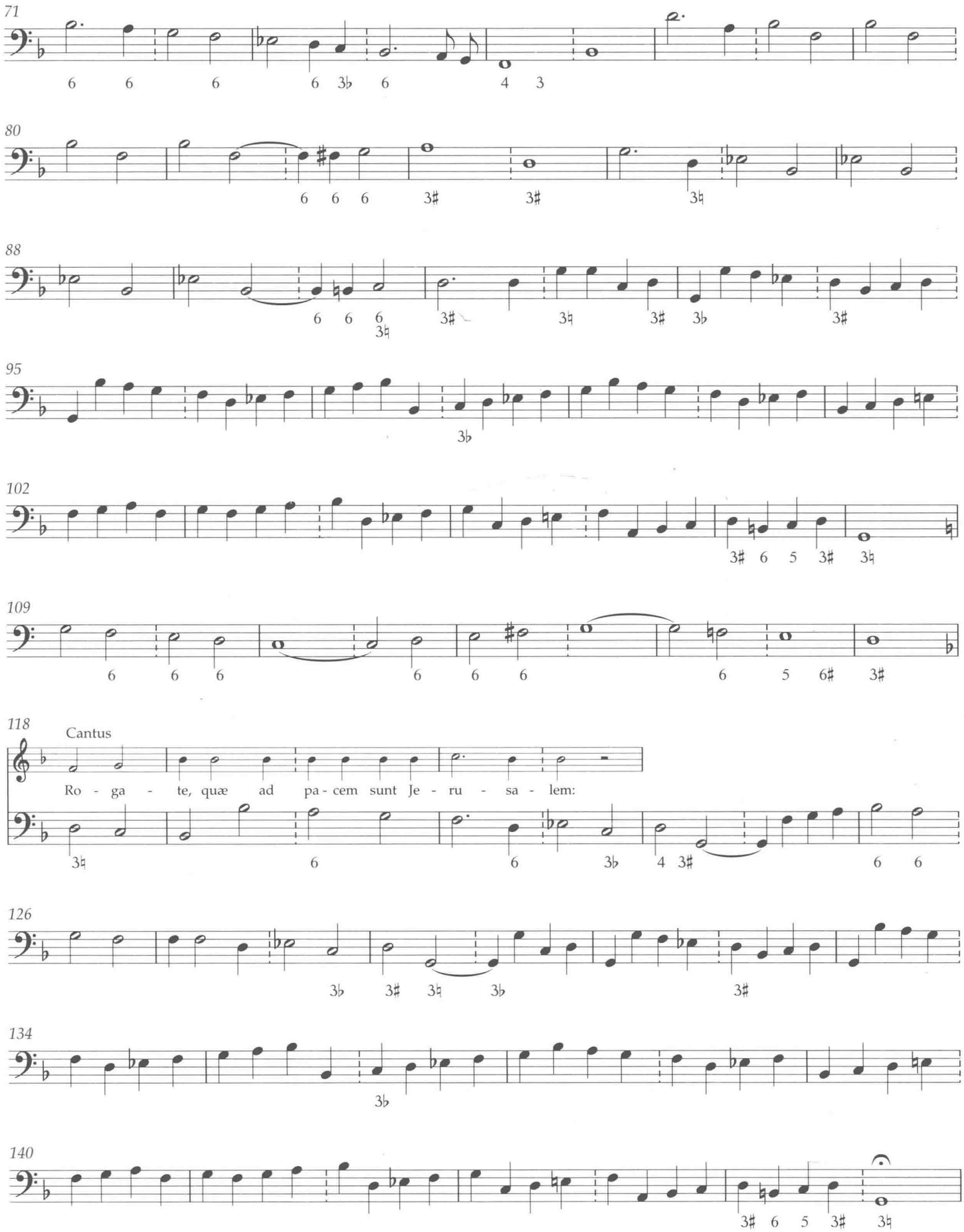
71
80
88
95
102
109
118
Cantus
Ro - ga - te, quæ ad pa - cem sunt Je - ru - sa - lem:
126
134
140

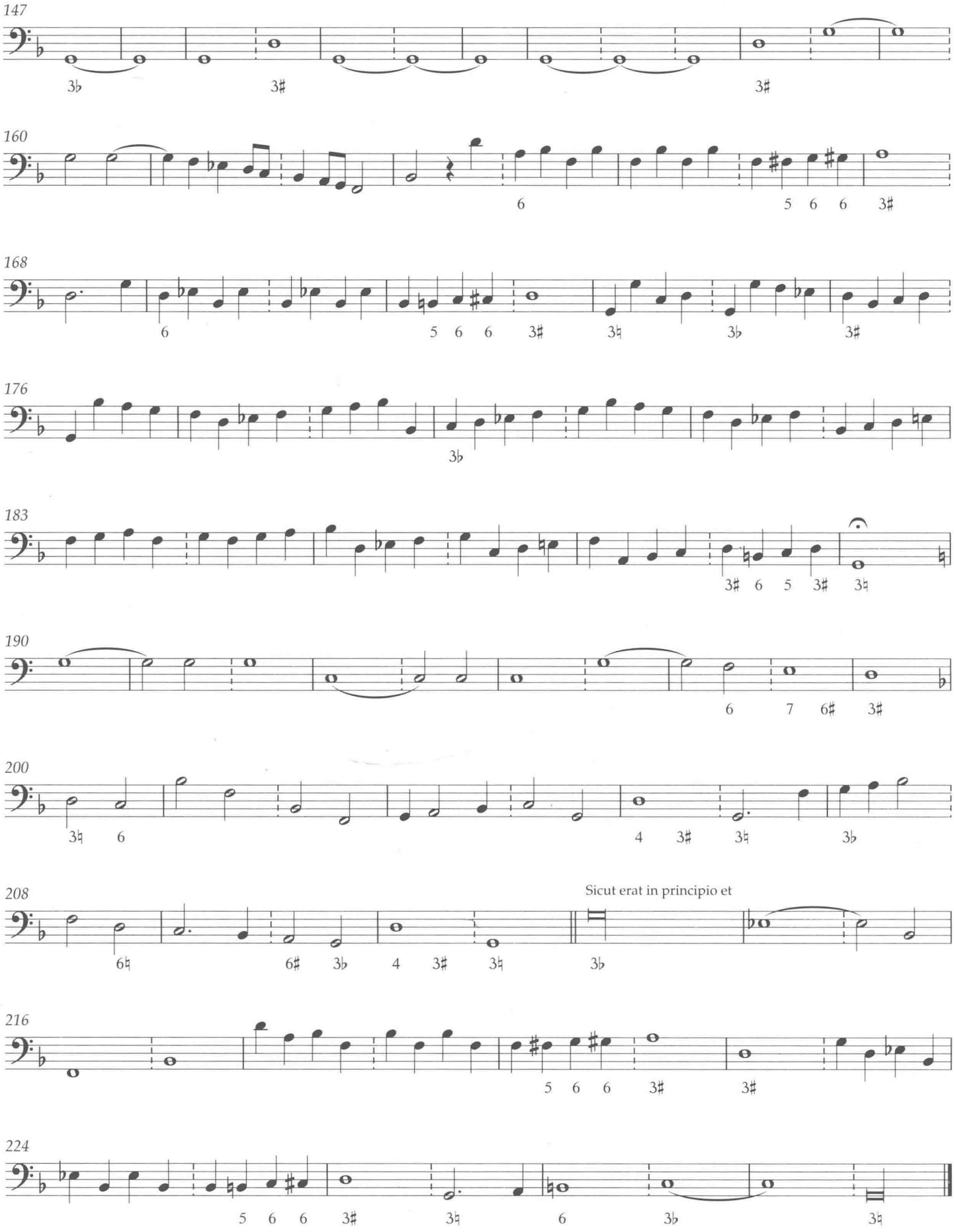
147
3♭ 3♯ 3♯
160
6 5 6 6 3♯
168
6 5 6 6 3♯ 3♮ 3♭ 3♯
176
3♭
183
3♯ 6 5 3♯ 3♮
190
6 7 6♯ 3♯
200
3♮ 6 4 3♯ 3♮ 3♭
208
Sicut erat in principio et
6♮ 6♯ 3♭ 4 3♯ 3♮ 3♭
216
5 6 6 3♯ 3♯
224
5 6 6 3♯ 3♮ 6 3♭ 3♮

7. Duo Seraphim

Tribus vocibus

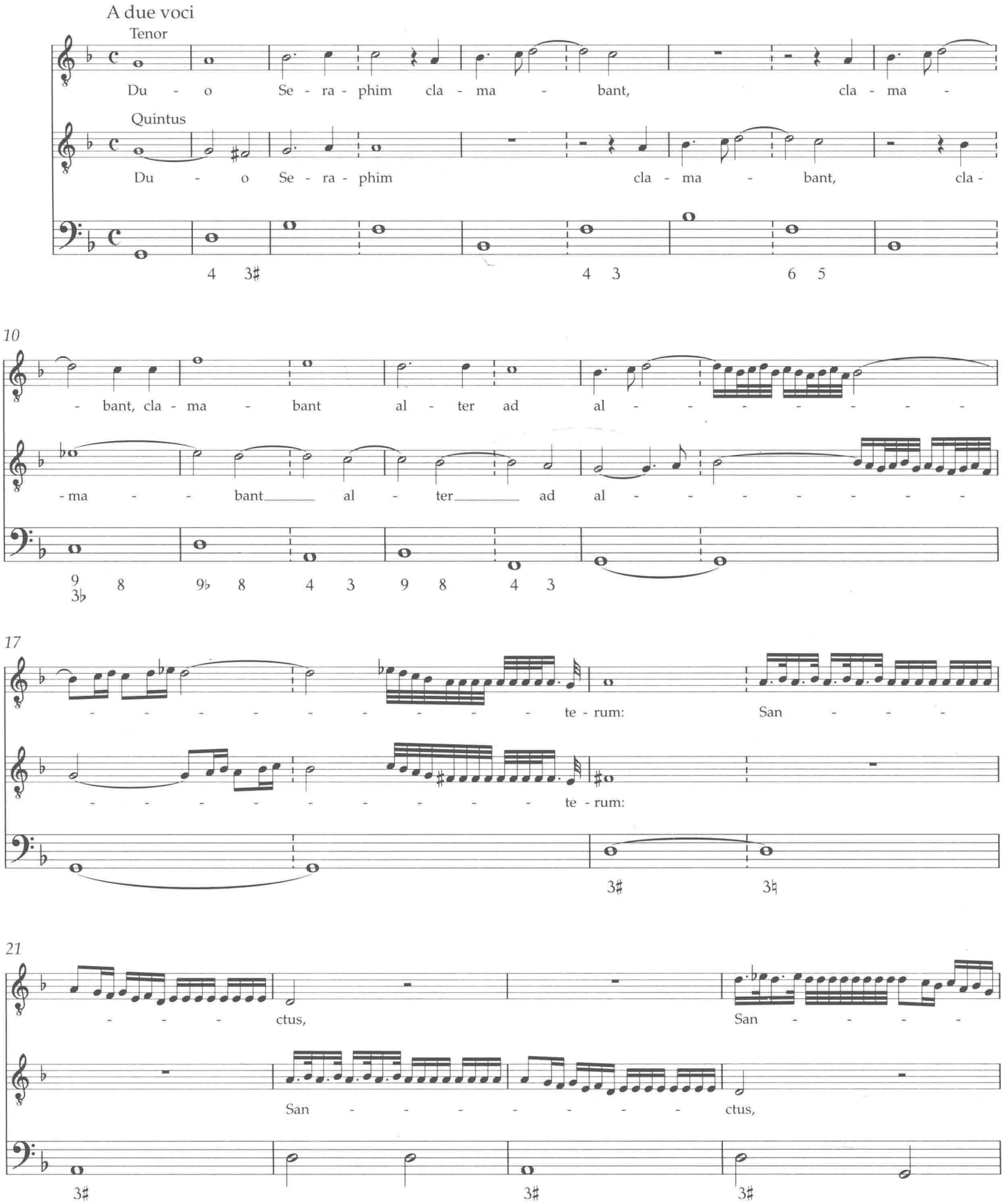

25

- - - - - - - - - ctus, Do - mi - nus De - us Sa -

San - - - - - - - - - - - - ctus, Do - mi - nus De -

30

- - - - - - - - - - - - - - - - - - ba - oth.

- us Sa - - - - - - - - - - - - - - ba - oth.

34

Ple - na est om - nis ter - ra, ple - na est

Ple - - na est om - nis ter - ra, ple - na

38

om - nis ter - ra, om - nis ter - ra glo - - - - -

est om - nis ter - ra, om - nis ter - ra glo - - -

42

- - - - - - - - - - - - ri - a e - - - ius.

- - - - - - - - - - - - ri - a e - - - ius.

此为试读，需要完整PDF请访问：www.ertongbook.com