

**BRIEF ATLAS OF  
THE HUMAN BODY**

8th  
EDITION

# anatomy & physiology



**PATTON  
THIBODEAU**

Recommended  
Shelving Classification  
**Anatomy &  
Physiology**

**ELSEVIER**

<http://evolve.elsevier.com>

# BRIEF ATLAS OF THE HUMAN BODY

**Kevin T. Patton, PhD**

*Professor of Life Sciences*  
St. Charles Community College  
Cottleville, Missouri

**Gary A. Thibodeau, PhD**

*Chancellor Emeritus and Professor Emeritus of Biology*  
University of Wisconsin—River Falls  
River Falls, Wisconsin

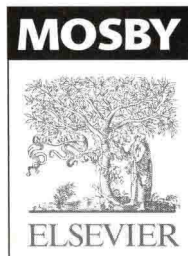
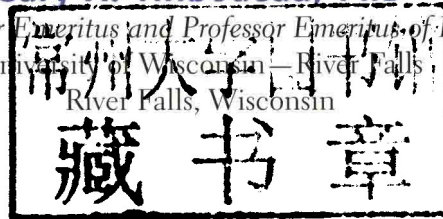

**ELSEVIER**  
MOSBY

3251 Riverport Lane  
St. Louis, Missouri 63043

BRIEF ATLAS OF THE HUMAN BODY FOR  
ANATOMY & PHYSIOLOGY, 8th EDITION

ISBN/Part Number: 978-0-323-08361-4

Copyright © 2013, 2010, 2007 by Mosby, Inc., an affiliate of Elsevier Inc.

No part of this publication may be reproduced or transmitted in any form or by any means, electronic or mechanical, including photocopying, recording, or any information storage and retrieval system, without permission in writing from the publisher. Details on how to seek permission, further information about the Publisher's permissions policies and our arrangements with organizations such as the Copyright Clearance Center and the Copyright Licensing Agency, can be found at our website: <http://www.elsevier.com/permissions>.

This book and the individual contributions contained in it are protected under copyright by the Publisher (other than as may be noted herein).

#### Notices

Knowledge and best practice in this field are constantly changing. As new research and experience broaden our understanding, changes in research methods, professional practices, or medical treatment may become necessary. Practitioners and researchers must always rely on their own experience and knowledge in evaluating and using any information, methods, compounds, or experiments described herein. In using such information or methods they should be mindful of their own safety and the safety of others, including parties for whom they have a professional responsibility.

With respect to any drug or pharmaceutical products identified, readers are advised to check the most current information provided (i) on procedures featured or (ii) by the manufacturer of each product to be administered, to verify the recommended dose or formula, the method and duration of administration, and contraindications. It is the responsibility of practitioners, relying on their own experience and knowledge of their patients, to make diagnoses, to determine dosages and the best treatment for each individual patient, and to take all appropriate safety precautions.

To the fullest extent of the law, neither the Publisher nor the authors, contributors, or editors, assume any liability for any injury and/or damage to persons or property as a matter of products liability, negligence or otherwise, or from any use or operation of any methods, products, instructions, or ideas contained in the material herein.

ISBN/Part Number: 978-0-323-08361-4

*Vice President and Content Strategy Director:* Linda Duncan  
*Executive Content Strategist:* Kellie White  
*Content Manager:* Rebecca Swisher  
*Content Coordinator:* Emily Thomson  
*Publishing Services Manager:* Deborah L. Vogel  
*Project Manager:* John W. Gabbert  
*Cover Designer:* Jessica Williams

Printed in the United States of America

Last digit is the print number: 9 8 7 6 5 4 3 2 1

Working together to grow  
libraries in developing countries

[www.elsevier.com](http://www.elsevier.com) | [www.bookaid.org](http://www.bookaid.org) | [www.sabre.org](http://www.sabre.org)

**ELSEVIER**

**BOOK AID**  
International

**Sabre Foundation**



# Introduction to the Brief Atlas of the Human Body

During our many years of teaching anatomy and physiology, we have found that supplemental images of body structures often help students appreciate the “big picture” of human anatomy and physiology. For that reason, we have provided some of these images in a handy supplement to *Anatomy & Physiology* to help you with your learning.

This *Brief Atlas* contains images from some of the world’s best medical atlases. It provides a manageable overview of the human body in an easy-to-use size and format. You will find it helpful for learning in both the lecture/discussion part of the course and in the laboratory part of your anatomy and physiology course.

**Part 1, Surface Anatomy** provides a brief overview of the surface structures of the body. Notice that many of these images feature the locations of major structures that lie just under the skin. These underlying structures include bones, muscles, and various other internal organs. These images will help you understand the relationship of the internal organs to the surface view of the body.

**Part 2, The Skeleton** features a number of detailed photographs of the human skeleton. These images include many views of the different regions of the human skeleton and of individual bones of the skeleton. You will find these to be useful references as you study the bones and muscles of the body.

**Part 3, Internal Anatomy** provides a survey of helpful images of the inside structures of the body. These images often include representations of dissected organs of many different systems to help you see how they all fit together in the human body. We have

also included some casts, images produced by filling up hollow body structures (such as blood vessels) with a substance that hardens to produce a molded casting of what the hollow spaces look like. Such casts help you appreciate body structure in a different way than ordinary anatomical images.

**Part 4, Cross-Sectional Anatomy** features an introductory set of horizontal sections of the human body. Such sectional views help you develop a stronger sense of the three-dimensional relationships of the various structures of the body. Because of the increasing importance of cross-sectional anatomy in today’s medical imaging, we believe that this resource is especially useful in helping you apply your understanding of human body structure in practical, applied ways.

**Part 5, Histology** is a mini-atlas of some of the major types of tissues found in the body. Our experience as students and teachers tells us that an understanding of tissues, or histology, is a good foundation for easily learning the anatomy of every part of the body. Our experience also tells us that the more examples you see early in your studies, the easier it is to grasp the fundamental concepts of histology. So this section of the *Brief Atlas* provides a handy set of tissue samples gleaned from the major histology atlases to supplement those already found in *Anatomy & Physiology*.

We trust that you will find these carefully selected images helpful in your study of human anatomy and physiology!

Kevin T. Patton  
Gary A. Thibodeau

# Contents

## INTRODUCTION

vi

## PART 1 SURFACE ANATOMY

1

|             |   |    |
|-------------|---|----|
| Figure 1-1  | Overview of surface anatomy (anterior view)   | 1  |
| Figure 1-2  | Overview of surface anatomy (posterior view)  | 2  |
| Figure 1-3  | Head (anterior view)  | 3  |
| Figure 1-4  | Head (lateral view)   | 3  |
| Figure 1-5  | Head (posterior view)   | 3  |
| Figure 1-6  | Neck (anterior view)  | 3  |
| Figure 1-7  | Head and neck (left lateral view)   | 4  |
| Figure 1-8  | Head and neck (right lateral view)  | 4  |
| Figure 1-9  | Male trunk (anterior view)  | 5  |
| Figure 1-10 | Female thorax (right lateral view)  | 5  |
| Figure 1-11 | Surface of trunk (posterior view)   | 6  |
| Figure 1-12 | Thorax (showing rib cage and lungs; anterior view)  | 7  |
| Figure 1-13 | Thorax (showing rib cage and lungs; posterior view)                                       | 7  |
| Figure 1-14 | Thorax (showing rib cage and lungs; right lateral view)                                   | 7  |
| Figure 1-15 | Thorax (showing structures of the mediastinum; heart and large vessels)                   | 8  |
| Figure 1-16 | Thorax (showing structures of the mediastinum; large vessels and airways [heart removed]) | 8  |
| Figure 1-17 | Abdominal quadrants and the positions of major organs                                     | 9  |
| Figure 1-18 | Nine regions of the abdomen   | 9  |
| Figure 1-19 | Layers of the abdominal wall  | 10 |
| Figure 1-20 | Inguinal region (male)  | 11 |
| Figure 1-21 | Position of pelvic organs (male)  | 11 |
| Figure 1-22 | Inguinal region (female)  | 11 |
| Figure 1-23 | Position of pelvic organs (female)  | 11 |
| Figure 1-24 | Perineum (male)   | 12 |
| Figure 1-25 | Perineum (female)   | 12 |
| Figure 1-26 | Upper extremity (anterior view)   | 13 |
| Figure 1-27 | Upper extremity (posterior view)  | 13 |
| Figure 1-28 | Hand (dorsal surface)   | 14 |
| Figure 1-29 | Hand (position of internal structures)  | 14 |
| Figure 1-30 | Hand (palmar surface)   | 14 |
| Figure 1-31 | Hand (lateral surface)  | 14 |
| Figure 1-32 | Lower extremity (anterior view)   | 15 |
| Figure 1-33 | Lower extremity (posterior view)  | 15 |
| Figure 1-34 | Muscles of the leg (surface projection; right lateral view)                               | 16 |
| Figure 1-35 | Muscles of the leg (surface projection; anterior view)                                    | 16 |
| Figure 1-36 | Muscles of the leg (surface projection; posterior view)                                   | 16 |

## PART 2 SKELETON

17

|             |   |    |
|-------------|---|----|
| Figure 2-4  | Skull (right lateral view)  | 19 |
| Figure 2-5  | Left half of the skull (sagittal section)                           | 20 |
| Figure 2-6  | Skull (external surface of the base)                                | 21 |
| Figure 2-7  | Skull (internal surface of the base)                                | 22 |
| Figure 2-8  | Skull (bones of the eye orbit)                                      | 23 |
| Figure 2-9  | Nasal cavity (lateral wall)   | 23 |
| Figure 2-10 | Skull (posterior view)  | 24 |
| Figure 2-11 | Skull (oblique inferior view)                                       | 24 |
| Figure 2-12 | Vertebral column (posterior view)                                   | 25 |
| Figure 2-13 | Vertebral column (right lateral view)                               | 25 |
| Figure 2-14 | Hyoid bone (anterior view; right lateral view)                      | 25 |
| Figure 2-15 | First cervical vertebra (superior view)                             | 26 |
| Figure 2-16 | First cervical vertebra (inferior view)                             | 26 |
| Figure 2-17 | First cervical vertebra (anterior view)                             | 26 |
| Figure 2-18 | First cervical vertebra (posterior view)                            | 26 |
| Figure 2-19 | Second cervical vertebra (C2; axis; superior view)                  | 27 |
| Figure 2-20 | Second cervical vertebra (C2; axis; inferior view)                  | 27 |
| Figure 2-21 | Second cervical vertebra (C2; axis; anterior view)                  | 27 |
| Figure 2-22 | Second cervical vertebra (C2; axis; posterior view)                 | 27 |
| Figure 2-23 | Second cervical vertebra (C2; axis; right lateral view)             | 27 |
| Figure 2-24 | Typical cervical vertebra (C5; superior view)                       | 28 |
| Figure 2-25 | Typical cervical vertebra (C5; inferior view)                       | 28 |
| Figure 2-26 | Typical cervical vertebra (C5; anterior view)                       | 28 |
| Figure 2-27 | Typical cervical vertebra (C5; posterior view)                      | 28 |
| Figure 2-28 | Typical cervical vertebra (C5; right lateral view)                  | 28 |
| Figure 2-29 | Typical cervical vertebra (C5; oblique view [from above right])     | 28 |
| Figure 2-30 | Typical thoracic vertebra (T5; superior view)                       | 29 |
| Figure 2-31 | Typical thoracic vertebra (T5; inferior view)                       | 29 |
| Figure 2-32 | Typical thoracic vertebra (T5; anterior view)                       | 29 |
| Figure 2-33 | Typical thoracic vertebra (T5; posterior view)                      | 29 |
| Figure 2-34 | Typical thoracic vertebra (T5; right lateral view)                  | 29 |
| Figure 2-35 | Typical thoracic vertebra (T5; oblique view [from posterior right]) | 29 |
| Figure 2-36 | Typical lumbar vertebra (L3; superior view)                         | 30 |
| Figure 2-37 | Typical lumbar vertebra (L3; inferior view)                         | 30 |
| Figure 2-38 | Typical lumbar vertebra (L3; anterior view)                         | 30 |
| Figure 2-39 | Typical lumbar vertebra (L3; posterior view)                        | 30 |
| Figure 2-40 | Typical lumbar vertebra (L3; right lateral view)                    | 30 |
| Figure 2-41 | Typical lumbar vertebra (L3; oblique view [from anterior right])    | 30 |
| Figure 2-42 | Sacrum and coccyx (posterior view)                                  | 31 |
| Figure 2-43 | Sacrum and coccyx (anterior view)                                   | 31 |
| Figure 2-44 | Sacrum and coccyx (right lateral view)                              | 31 |
| Figure 2-45 | Sacrum and coccyx (superior view)                                   | 31 |
| Figure 2-46 | Ribcage (anterior view)   | 32 |
| Figure 2-47 | Sternum   | 32 |
| Figure 2-48 | Upper extremity (anterior view)                                     | 33 |
| Figure 2-49 | Upper extremity (posterior view)                                    | 33 |
| Figure 2-50 | Right scapula (anterior view)                                       | 33 |
| Figure 2-51 | Right scapula (posterior view)                                      | 33 |
| Figure 2-52 | Right clavicle (superior view)                                      | 34 |



|             |   |    |
|-------------|---|----|
| Figure 2-53 | Right clavicle (inferior view)  | 34 |
| Figure 2-54 | Right clavicle (anterior view)  | 34 |
| Figure 2-55 | Right clavicle (posterior view)   | 34 |
| Figure 2-56 | Right humerus (anterior view)   | 35 |
| Figure 2-57 | Right humerus (posterior view)  | 35 |
| Figure 2-58 | Right radius and ulna (anterior view)                                   | 36 |
| Figure 2-59 | Right radius and ulna (posterior view)                                  | 36 |
| Figure 2-60 | Wrist and hand (anterior view)  | 37 |
| Figure 2-61 | Right carpal bones (separated; anterior view)                           | 38 |
| Figure 2-62 | Right wrist and hand (posterior view)                                   | 39 |
| Figure 2-63 | Right carpal bones (separated; posterior view)                          | 40 |
| Figure 2-64 | Right lower extremity (anterior view)                                   | 41 |
| Figure 2-65 | Right lower extremity (posterior view)                                  | 41 |
| Figure 2-66 | Pelvis (anterior view)  | 41 |
| Figure 2-67 | Pelvis (posterior view)   | 41 |
| Figure 2-68 | Pelvis (superior view)  | 41 |
| Figure 2-69 | Right pelvic bone (coxal; anterior view)                                | 42 |
| Figure 2-70 | Right pelvic bone (coxal; posterior view)                               | 42 |
| Figure 2-71 | Right pelvic bone (lateral view)  | 43 |
| Figure 2-72 | Right pelvic bone (medial view)   | 43 |
| Figure 2-73 | Right femur (anterior view)   | 44 |
| Figure 2-74 | Right femur (posterior view)  | 44 |
| Figure 2-75 | Femur (distal [inferior] view)  | 45 |
| Figure 2-76 | Femur (proximal [superior] view)  | 45 |
| Figure 2-77 | Right patella (anterior view; proximal [superior] view; posterior view) | 45 |
| Figure 2-78 | Right tibia and fibula (anterior view)                                  | 46 |
| Figure 2-79 | Right tibia and fibula (proximal view)                                  | 46 |
| Figure 2-80 | Right tibia and fibula (posterior view)                                 | 47 |
| Figure 2-81 | Right tibia and fibula (distal view)                                    | 47 |
| Figure 2-82 | Right ankle (anterior view)   | 48 |
| Figure 2-83 | Right ankle (lateral view)  | 48 |
| Figure 2-84 | Right ankle (subtalar joint; right lateral view)                        | 49 |
| Figure 2-85 | Right ankle (subtalar joint; right lateral view; subtalar joint open)   | 49 |
| Figure 2-86 | Right ankle (subtalar joint; medial view)                               | 49 |
| Figure 2-87 | Right ankle (subtalar joint; articular surfaces)                        | 49 |
| Figure 2-88 | Right foot (dorsal view)  | 50 |
| Figure 2-89 | Right foot (plantar view)   | 51 |
| Figure 2-90 | Right foot (medial view)  | 52 |
| Figure 2-91 | Right foot (lateral view)   | 52 |

### PART 3 INTERNAL ANATOMY 53

|             |   |    |
|-------------|---|----|
| Figure 3-1  | Right half of the head, in sagittal section (lateral view)            | 53 |
| Figure 3-2  | Brain (inferior view)   | 54 |
| Figure 3-3  | Right half of the brain, in a midline sagittal section (lateral view) | 54 |
| Figure 3-4  | Brainstem and upper part of the spinal cord (posterior view)          | 55 |
| Figure 3-5  | Vertebral column, lumbar and sacral regions (posterior view)          | 56 |
| Figure 3-6  | Right brachial plexus and branches (anterior view)                    | 57 |
| Figure 3-7  | Heart and pericardium (anterior view)                                 | 58 |
| Figure 3-8  | Thoracic inlet and mediastinum (anterior view)                        | 58 |
| Figure 3-9  | Upper abdominal viscera (anterior view)                               | 59 |
| Figure 3-10 | Stomach, with vessels and vagus nerves (anterior view)                | 59 |
| Figure 3-11 | Liver (from above and behind)   | 60 |
| Figure 3-12 | Small intestine   | 60 |
| Figure 3-13 | Kidneys and suprarenal glands (anterior view)                         | 61 |
| Figure 3-14 | Kidney  | 61 |
| Figure 3-15 | Posterior abdominal and pelvic walls (anterior view)                  | 62 |
| Figure 3-16 | Right half of a midline sagittal section of the male pelvis           | 62 |

|             |  |    |
|-------------|--|----|
| Figure 3-17 | Left half of a midline sagittal section of the female pelvis                       | 63 |
| Figure 3-18 | Cast of the cardiac vessels (anterior view)  | 64 |
| Figure 3-19 | Cast of the heart and great vessels (anterior view)                                | 64 |
| Figure 3-20 | Cast of the bronchial tree (anterior view)   | 65 |
| Figure 3-21 | Cast of the duodenum, liver, biliary tract, and associated vessels (anterior view) | 65 |
| Figure 3-22 | Cast of the kidneys and great vessels (anterior view)                              | 66 |

### PART 4 CROSS-SECTIONAL ANATOMY 67

|             |                               |    |
|-------------|-------------------------------|----|
| Figure 4-1  | Head and neck (inferior view) | 67 |
| Figure 4-2  | Head and neck (inferior view) | 67 |
| Figure 4-3  | Thorax (inferior view)        | 68 |
| Figure 4-4  | Thorax (inferior view)        | 68 |
| Figure 4-5  | Abdomen (inferior view)       | 69 |
| Figure 4-6  | Abdomen (inferior view)       | 69 |
| Figure 4-7  | Pelvic region (inferior view) | 70 |
| Figure 4-8  | Pelvic region (inferior view) | 70 |
| Figure 4-9  | Upper arm                     | 71 |
| Figure 4-10 | Lower arm                     | 71 |
| Figure 4-11 | Second digit (index finger)   | 72 |
| Figure 4-12 | Carpus (wrist)                | 72 |
| Figure 4-13 | Leg                           | 73 |
| Figure 4-14 | Thigh                         | 73 |
| Figure 4-15 | Lower leg                     | 74 |
| Figure 4-16 | Ankle and foot                | 74 |
| Figure 4-17 | Head                          | 75 |
| Figure 4-18 | Head                          | 75 |
| Figure 4-19 | Thorax                        | 76 |
| Figure 4-20 | Thorax                        | 76 |
| Figure 4-21 | Abdomen                       | 77 |
| Figure 4-22 | Abdomen                       | 77 |
| Figure 4-23 | Forearm                       | 78 |
| Figure 4-24 | Leg                           | 78 |

### PART 5 HISTOLOGY 79

|             |  |    |
|-------------|--|----|
| Figure 5-1  | Electron micrograph of a thin section of a liver cell showing organelles | 79 |
| Figure 5-2  | Mitosis  | 79 |
| Figure 5-3  | Simple squamous epithelium and simple cuboidal epithelium                | 80 |
| Figure 5-4  | Stratified cuboidal epithelium   | 80 |
| Figure 5-5  | Simple columnar epithelium with goblet cells                             | 80 |
| Figure 5-6  | Drawing of a goblet cell   | 80 |
| Figure 5-7  | Pseudostratified columnar epithelium                                     | 81 |
| Figure 5-8  | Simple columnar epithelium   | 81 |
| Figure 5-9  | Stratified squamous epithelium (nonkeratinized)                          | 81 |
| Figure 5-10 | Stratified squamous epithelium (keratinized)                             | 81 |
| Figure 5-11 | Transitional epithelium  | 81 |
| Figure 5-12 | Transitional epithelium  | 82 |
| Figure 5-13 | Loose, ordinary (areolar) connective tissue                              | 82 |
| Figure 5-14 | Loose, ordinary (areolar) connective tissue                              | 82 |
| Figure 5-15 | Adipose tissue   | 82 |
| Figure 5-16 | Dense fibrous connective tissue  | 82 |
| Figure 5-17 | Elastic fibrous connective tissue  | 83 |
| Figure 5-18 | Reticular connective tissue  | 83 |
| Figure 5-19 | Hyaline cartilage  | 83 |
| Figure 5-20 | Fibrocartilage   | 83 |
| Figure 5-21 | Elastic cartilage  | 83 |
| Figure 5-22 | Compact bone   | 83 |
| Figure 5-23 | Compact bone (decalcified)   | 84 |
| Figure 5-24 | Spongy (cancellous) bone tissue  | 84 |
| Figure 5-25 | Blood (smear)  | 84 |

|             |  |    |
|-------------|--|----|
| Figure 5-26 | <i>Blood (smear showing basophil)</i>                          | 84 |
| Figure 5-27 | <i>Blood (smear showing eosinophil)</i>                        | 84 |
| Figure 5-28 | <i>Blood (smear showing neutrophil)</i>                        | 84 |
| Figure 5-29 | <i>Blood (smear showing monocyte)</i>                          | 85 |
| Figure 5-30 | <i>Blood (smear showing lymphocyte)</i>                        | 85 |
| Figure 5-31 | <i>Skeletal muscle (longitudinal section)</i>                  | 85 |
| Figure 5-32 | <i>Skeletal muscle (cross section)</i>                         | 85 |
| Figure 5-33 | <i>Skeletal muscle (cross section)</i>                         | 85 |
| Figure 5-34 | <i>Cardiac muscle showing branching (longitudinal section)</i> | 86 |
| Figure 5-35 | <i>Cardiac muscle (longitudinal section)</i>                   | 86 |
| Figure 5-36 | <i>Smooth muscle (longitudinal section)</i>                    | 86 |
| Figure 5-37 | <i>Nerve tissue (spinal cord gray matter)</i>                  | 86 |
| Figure 5-38 | <i>Nerve tissue (spinal cord smear)</i>                        | 86 |

|             |   |    |
|-------------|---|----|
| Figure 5-39 | <i>Skin (thick)</i>                                   | 87 |
| Figure 5-40 | <i>Sebaceous gland</i>                                | 87 |
| Figure 5-41 | <i>Hair follicle (longitudinal section)</i>           | 87 |
| Figure 5-42 | <i>Hair follicle (cross section)</i>                  | 87 |
| Figure 5-43 | <i>Pituitary gland (anterior)</i>                     | 88 |
| Figure 5-44 | <i>Thyroid and parathyroid gland</i>                  | 88 |
| Figure 5-45 | <i>Stomach lining (pylorus)</i>                       | 88 |
| Figure 5-46 | <i>Renal corpuscle of kidney</i>                      | 88 |
| Figure 5-47 | <i>Kidney tubules and blood vessels</i>               | 89 |
| Figure 5-48 | <i>Kidney tubules (cross section)</i>                 | 89 |
| Figure 5-49 | <i>Seminiferous tubules of testis (cross section)</i> | 89 |
| Figure 5-50 | <i>Ovary (cross section)</i>                          | 89 |

## PHOTOGRAPH/ILLUSTRATION CREDITS

90

## PART 1

# Surface Anatomy

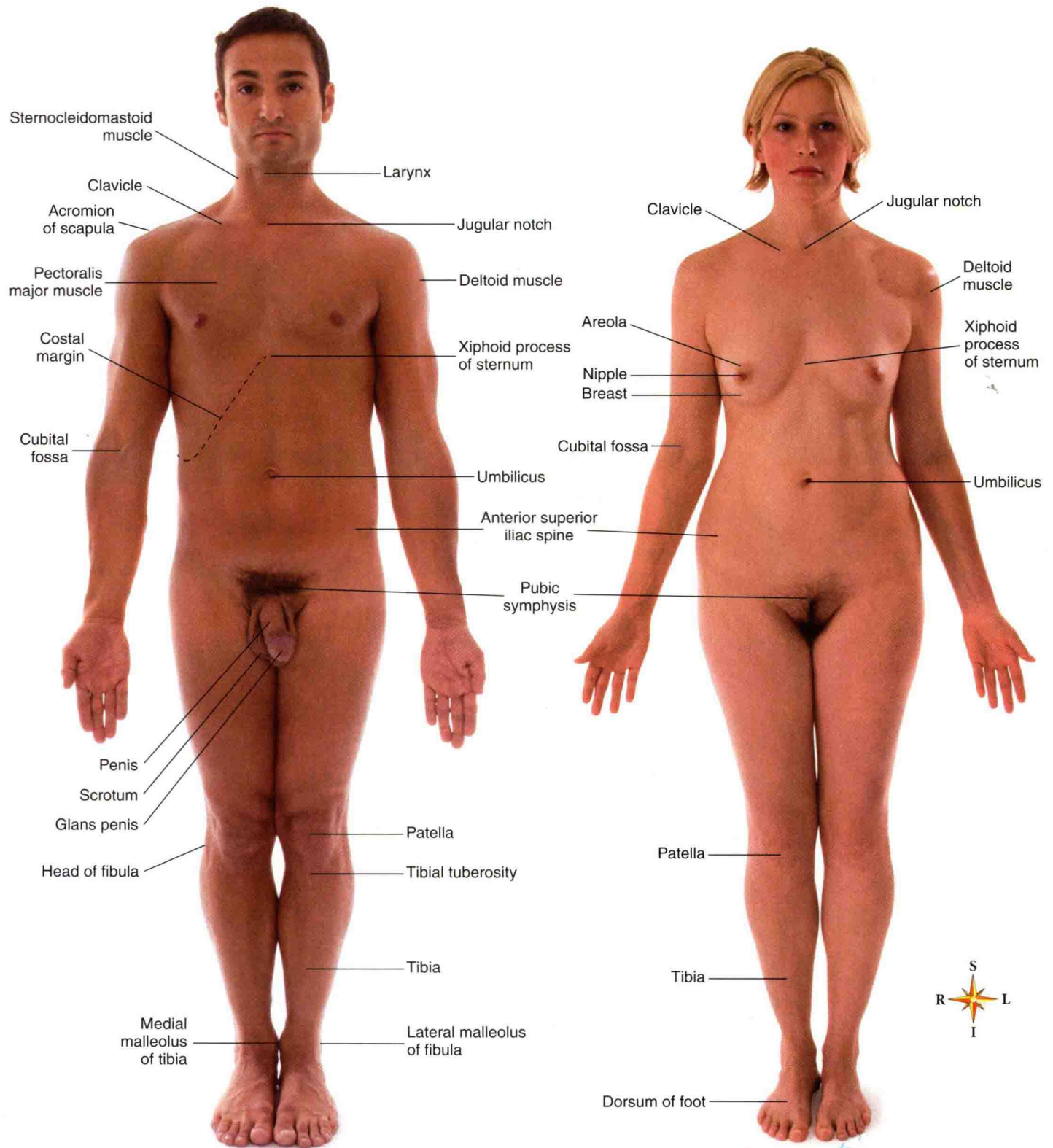

Figure 1-1 Overview of surface anatomy (anterior view). (From Drake RL: *Gray's atlas of anatomy*, New York, 2008, Elsevier.)



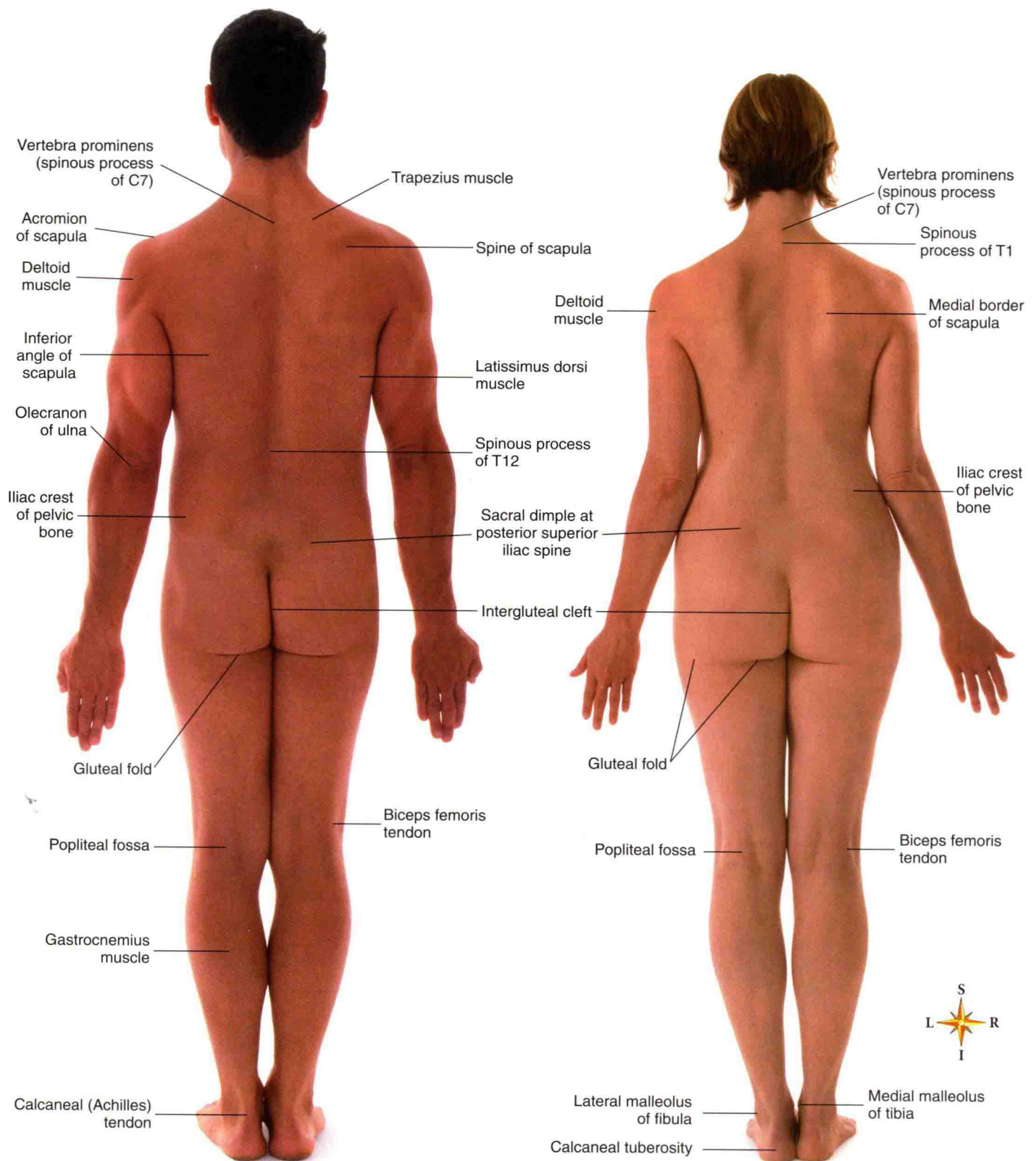
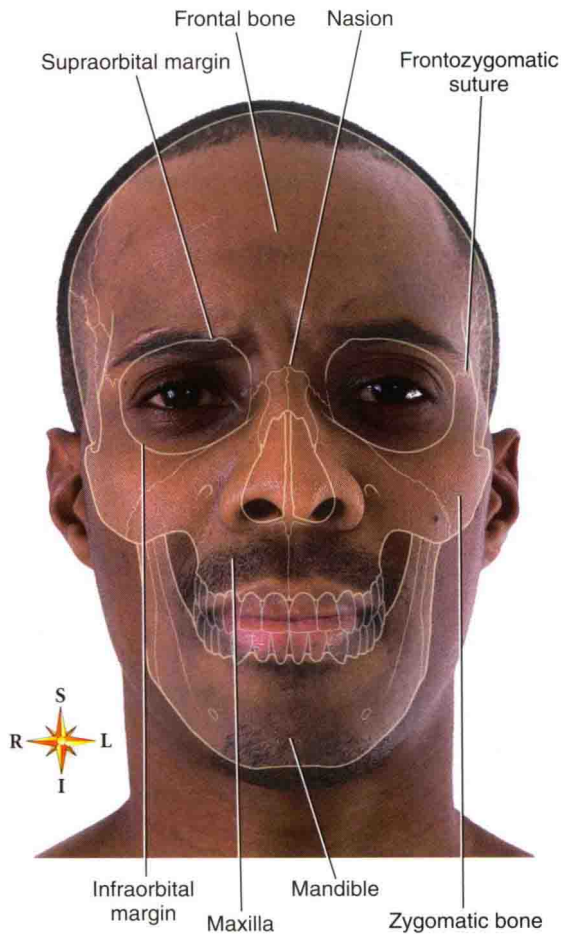
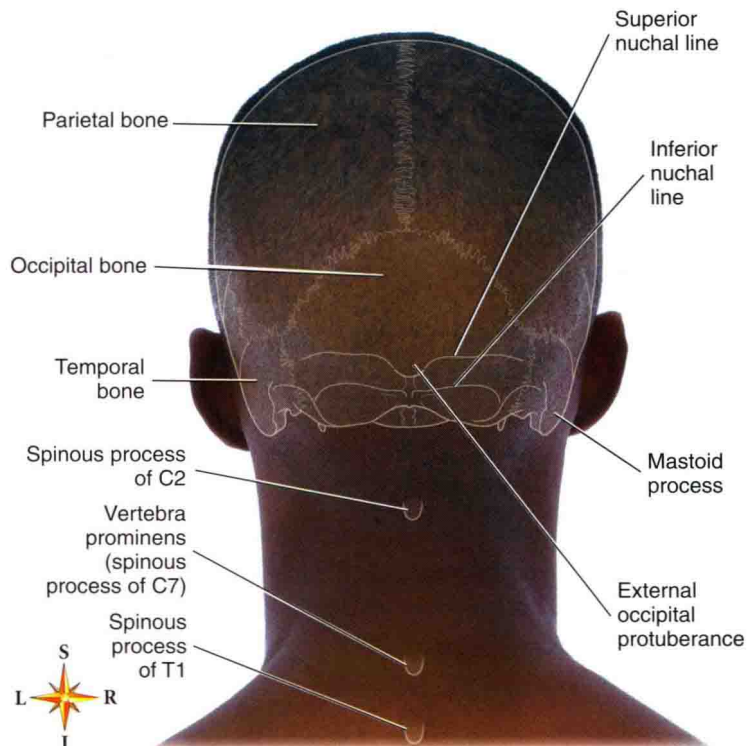

Figure 1-2 Overview of surface anatomy (posterior view). (From Drake RL: *Gray's atlas of anatomy*, New York, 2008, Elsevier.)



**Figure 1-3 Head (anterior view).** (From Drake RL: *Gray's atlas of anatomy*, New York, 2008, Elsevier.)



**Figure 1-5 Head (posterior view).** (From Drake RL: *Gray's atlas of anatomy*, New York, 2008, Elsevier.)

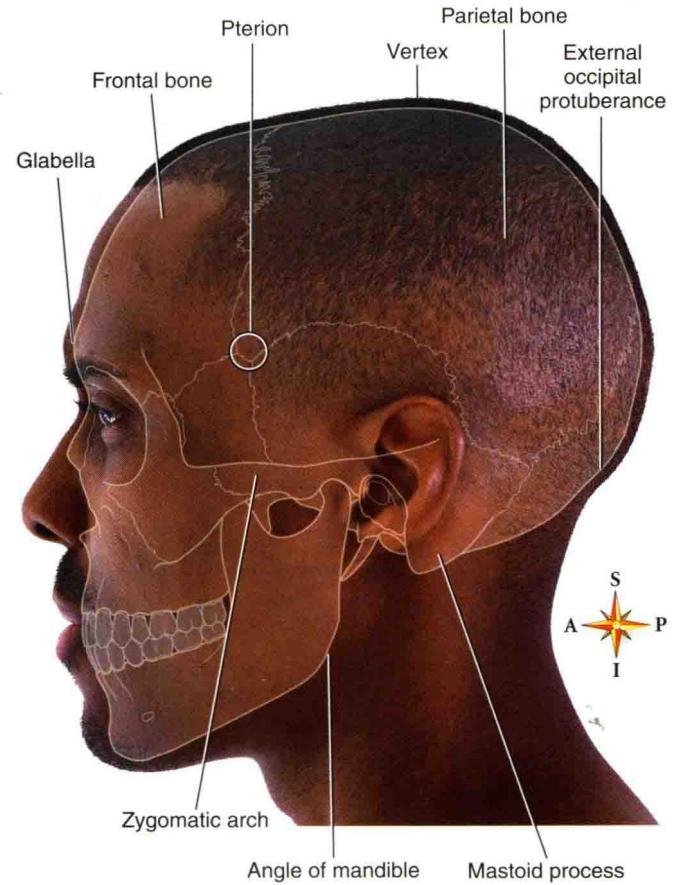

**Figure 1-4 Head (lateral view).** (From Drake RL: *Gray's atlas of anatomy*, New York, 2008, Elsevier.)

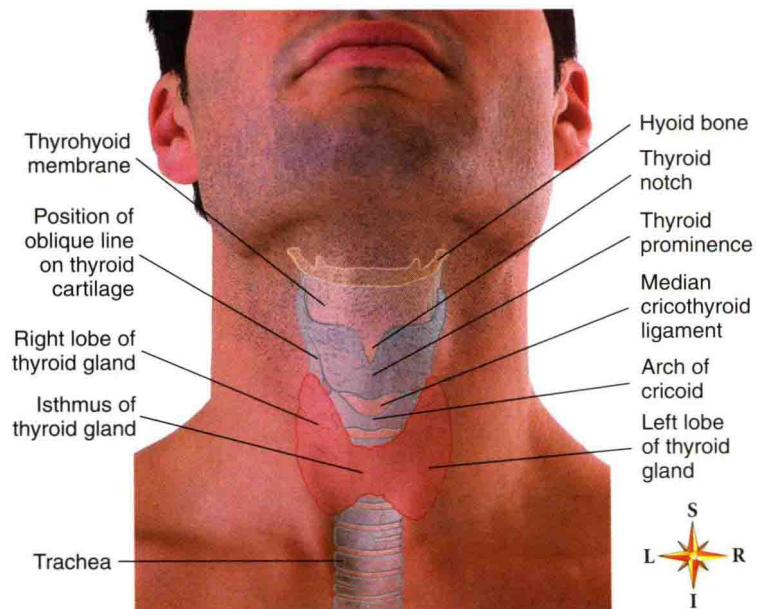

**Figure 1-6 Neck (anterior view).** (From Drake RL: *Gray's atlas of anatomy*, New York, 2008, Elsevier.)



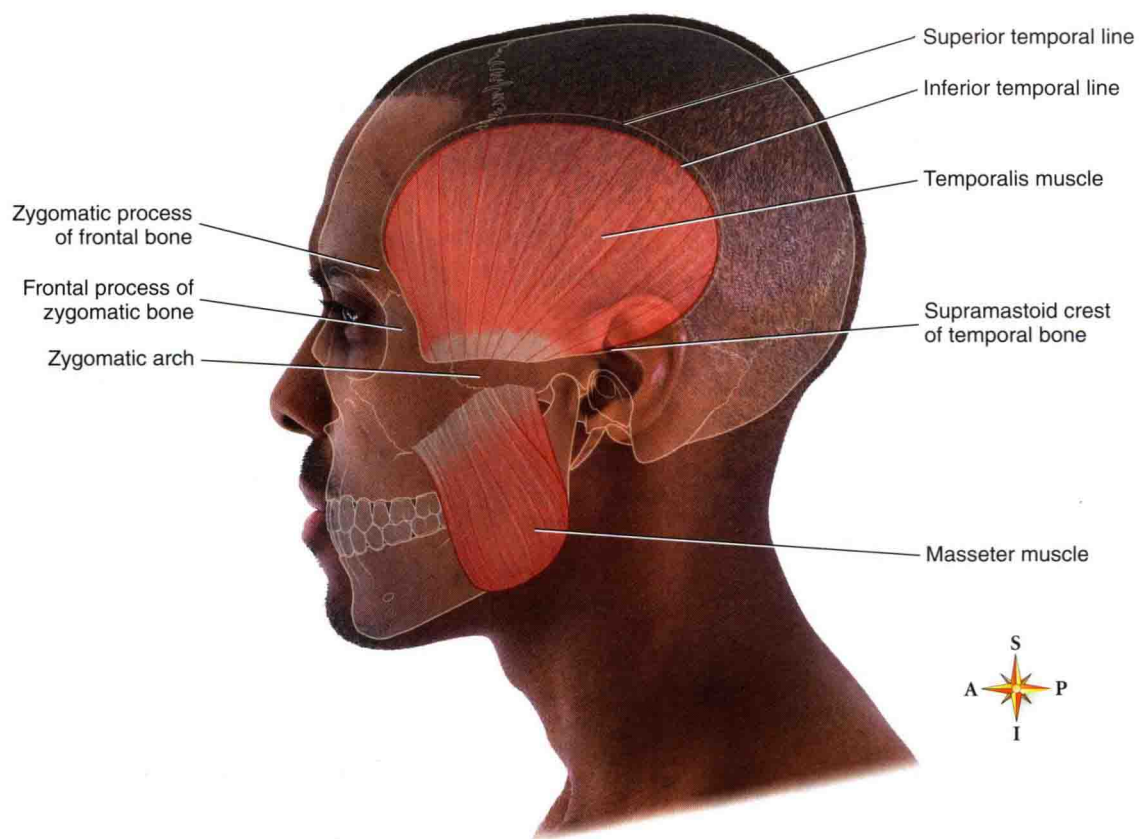

Figure 1-7 Head and neck (left lateral view). (From Drake RL: *Gray's atlas of anatomy*, New York, 2008, Elsevier.)

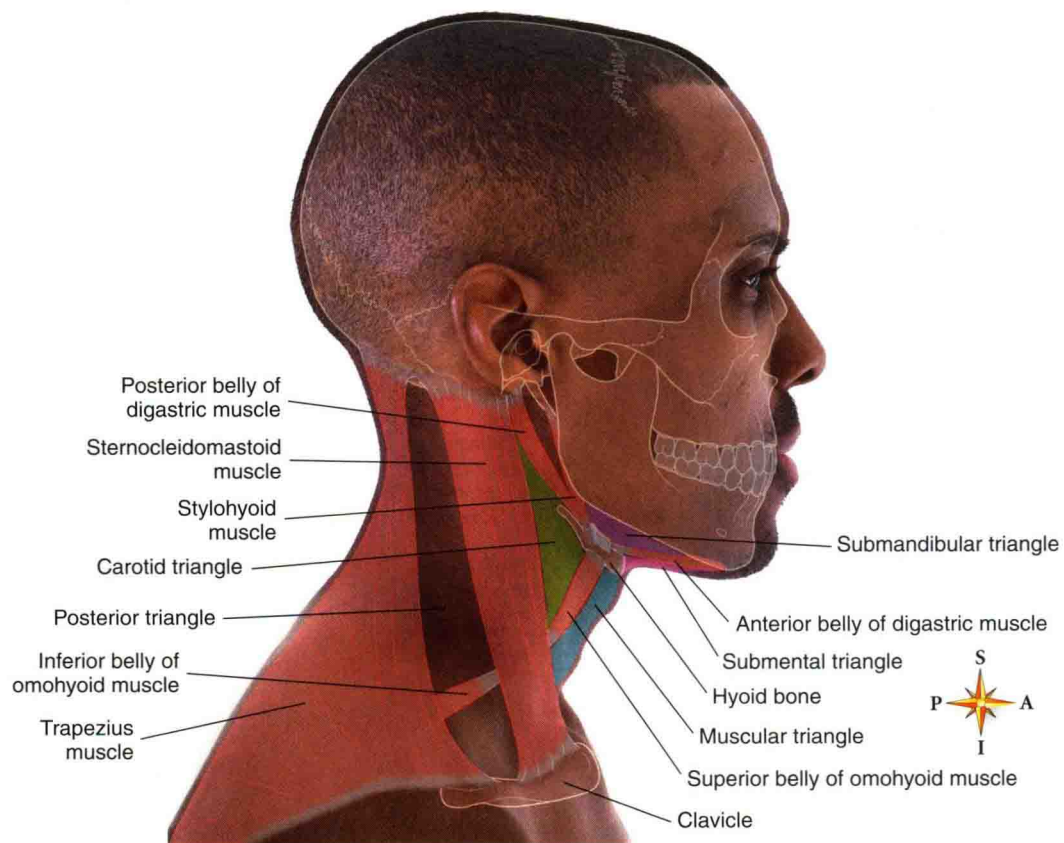
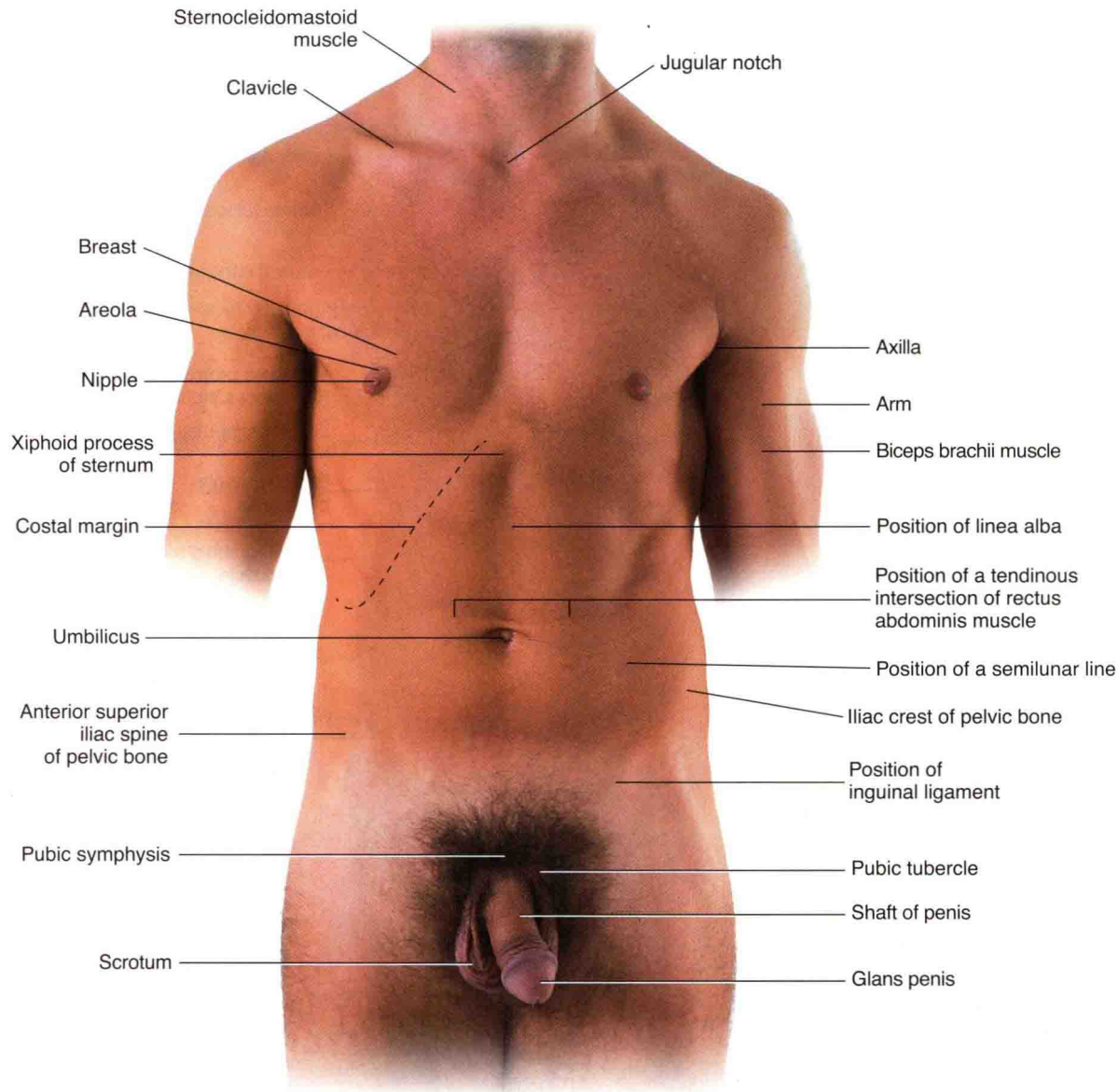
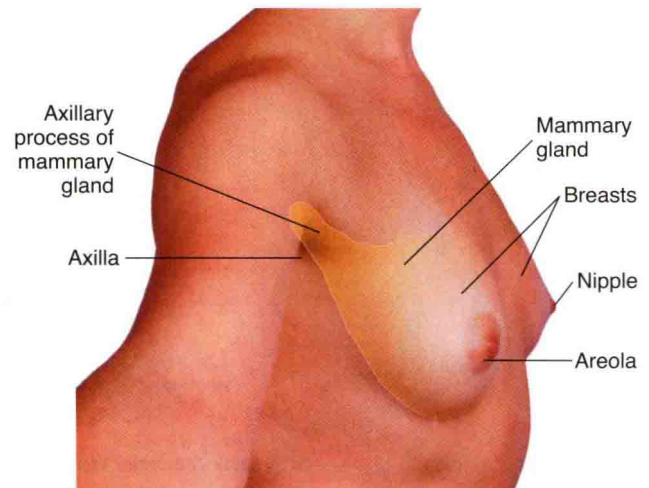

Figure 1-8 Head and neck (right lateral view). (From Drake RL: *Gray's atlas of anatomy*, New York, 2008, Elsevier.)

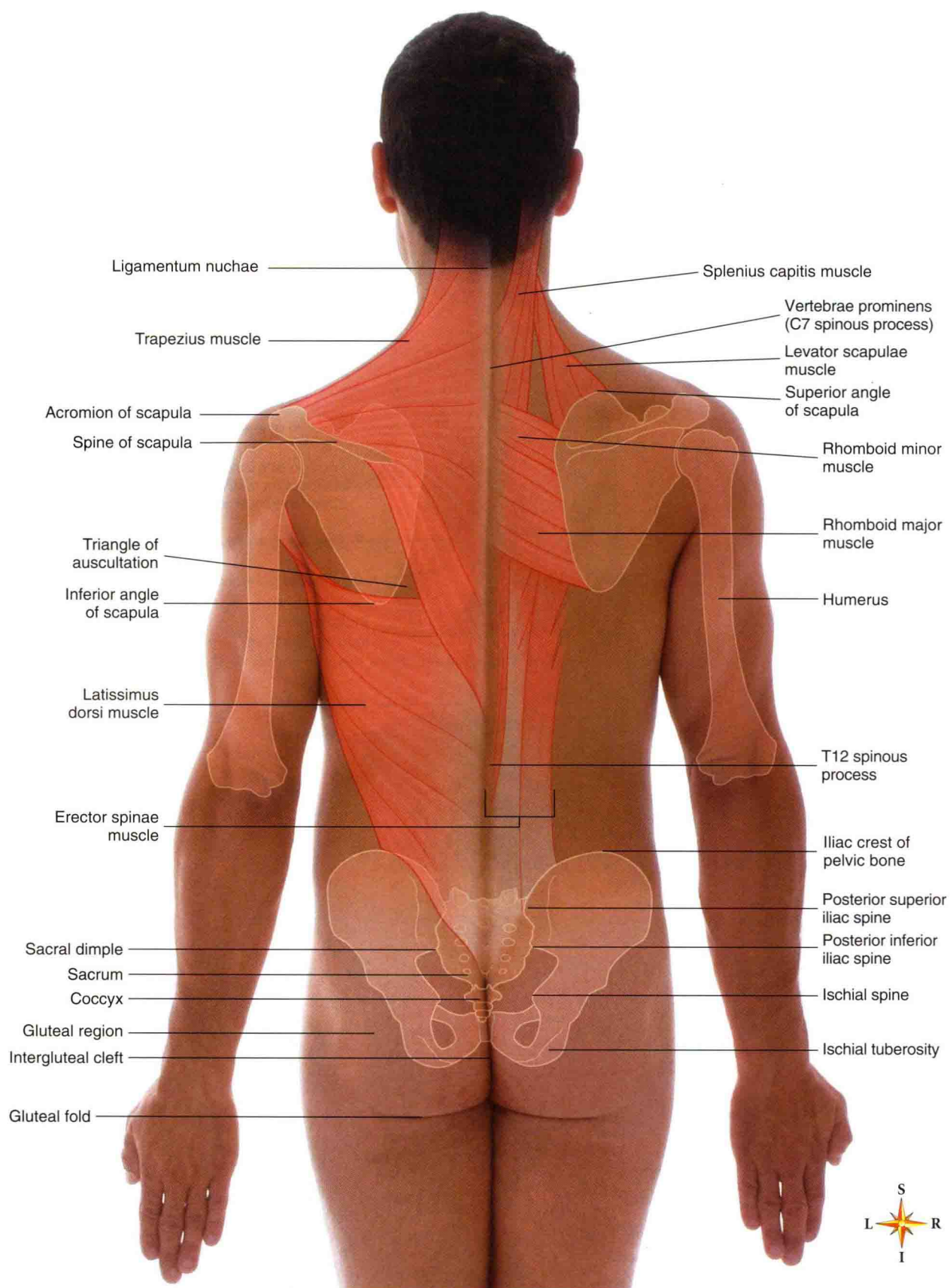



**Figure 1-9 Male trunk (anterior view).** (From Drake RL: *Gray's atlas of anatomy*, New York, 2008, Elsevier.)

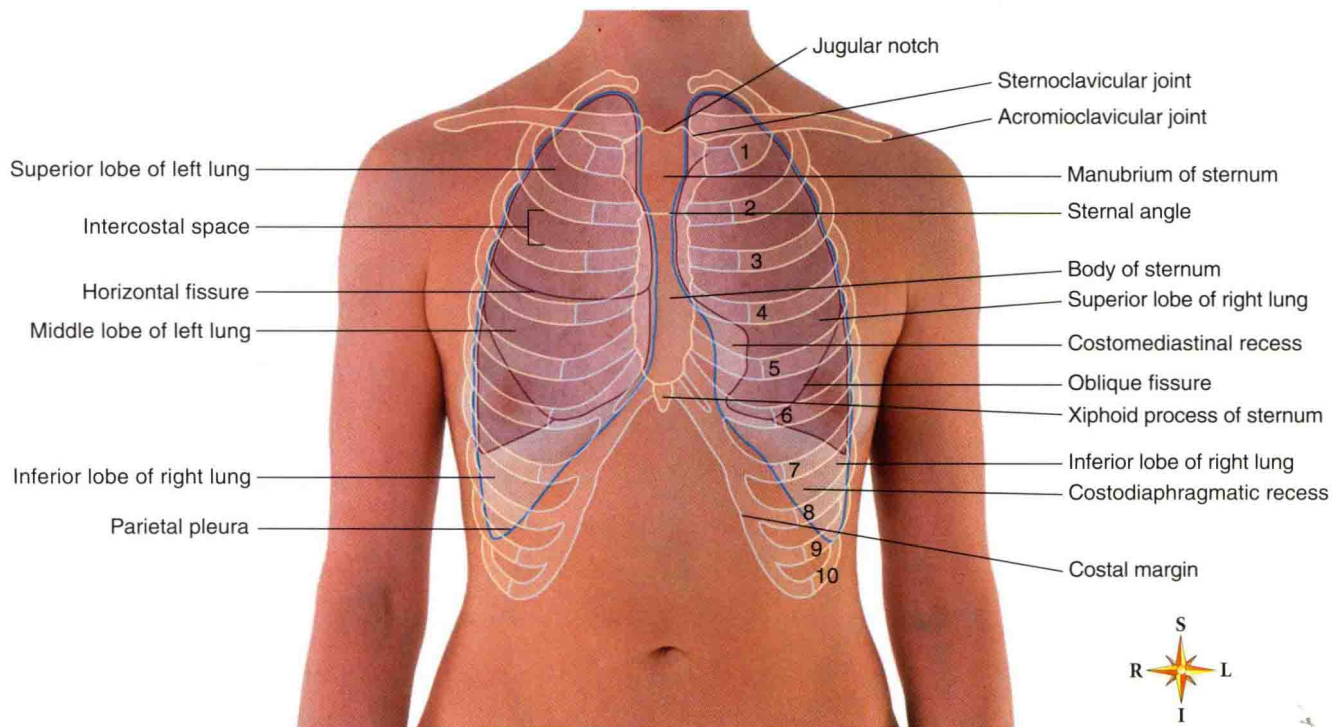

**Figure 1-10 Female thorax (right lateral view).** (From Drake RL: *Gray's atlas of anatomy*, New York, 2008, Elsevier.)

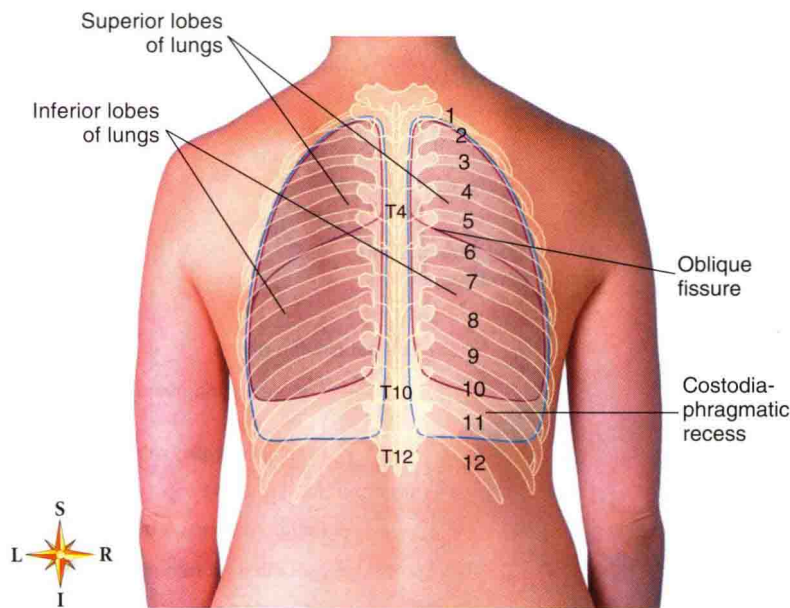

**Figure 1-11 Surface of trunk (posterior view).** (From Drake RL: *Gray's atlas of anatomy*, New York, 2008, Elsevier.)

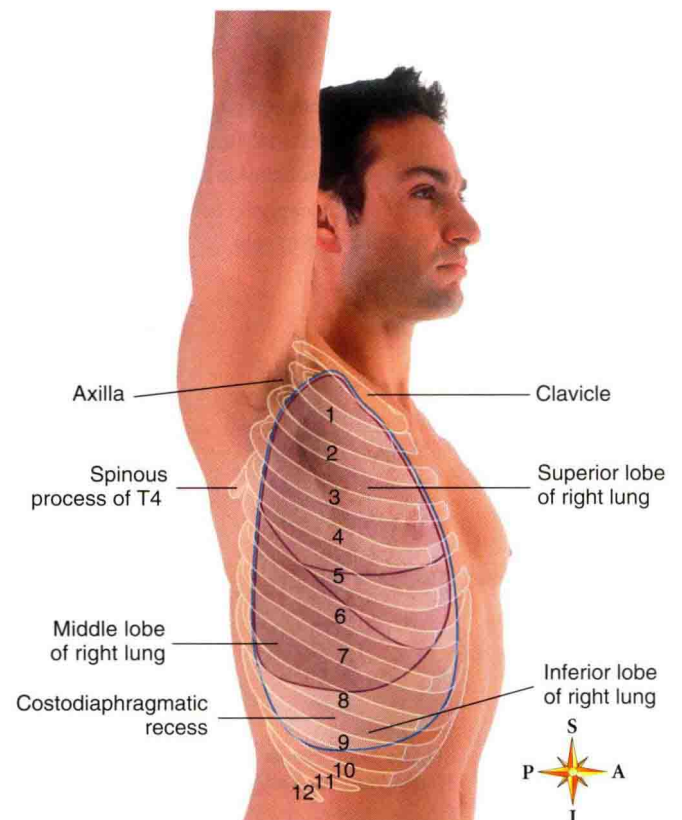



**Figure 1-12 Thorax (showing rib cage and lungs; anterior view).** (From Drake RL: *Gray's atlas of anatomy*, New York, 2008, Elsevier.)

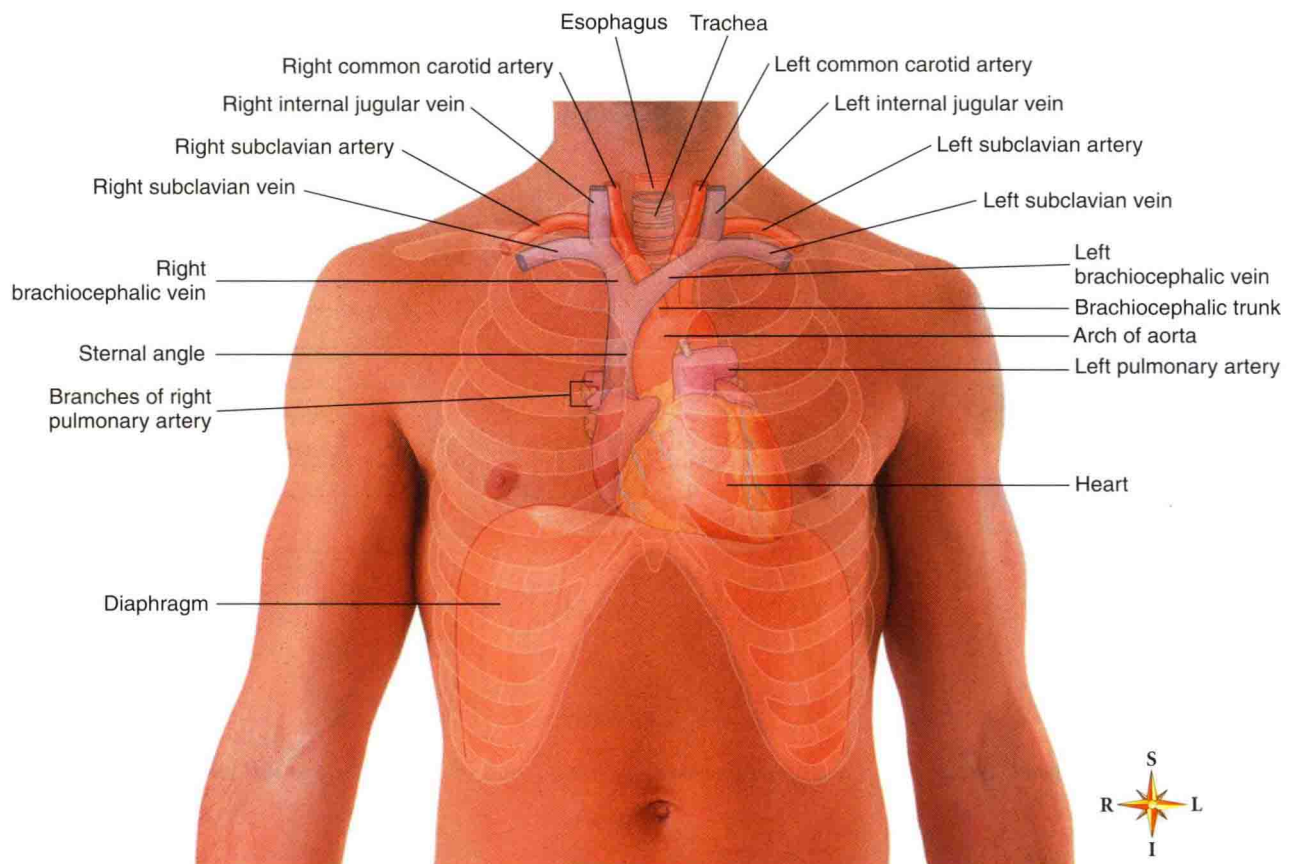

**Figure 1-13 Thorax (showing rib cage and lungs; posterior view).** (From Drake RL: *Gray's atlas of anatomy*, New York, 2008, Elsevier.)

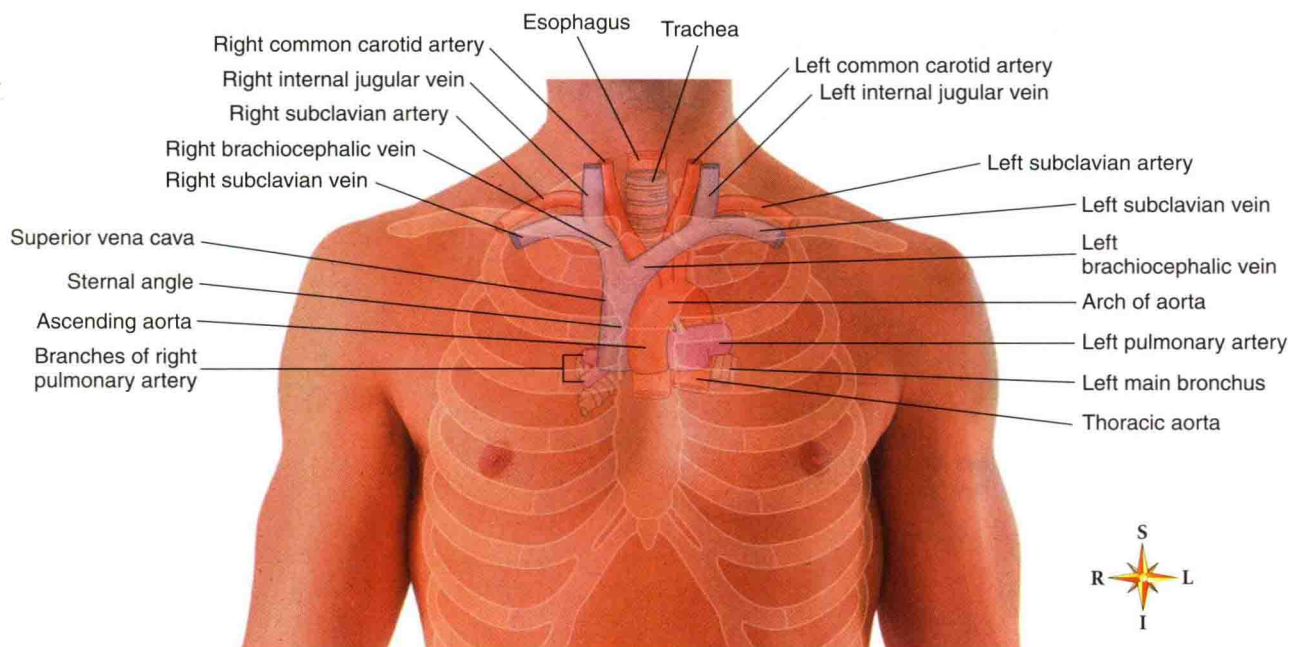

**Figure 1-14 Thorax (showing rib cage and lungs; right lateral view).** (From Drake RL: *Gray's atlas of anatomy*, New York, 2008, Elsevier.)

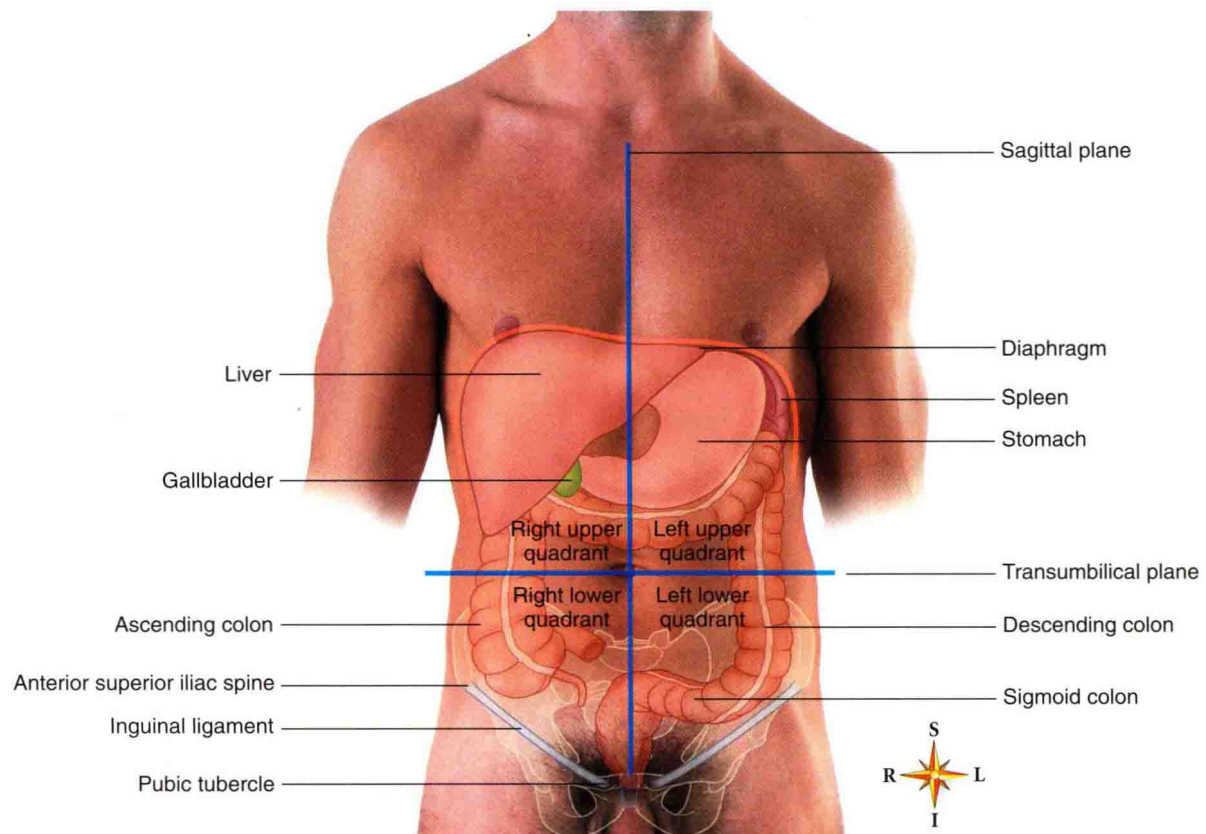



**Figure 1-15 Thorax (showing structures of the mediastinum; heart and large vessels).**  
(From Drake RL: *Gray's atlas of anatomy*, New York, 2008, Elsevier.)



**Figure 1-16 Thorax (showing structures of the mediastinum; large vessels and airways [heart removed]).**  
(From Drake RL: *Gray's atlas of anatomy*, New York, 2008, Elsevier.)



**Figure 1-17 Abdominal quadrants and the positions of major organs.**  
(From Drake RL: *Gray's atlas of anatomy*, New York, 2008, Elsevier.)

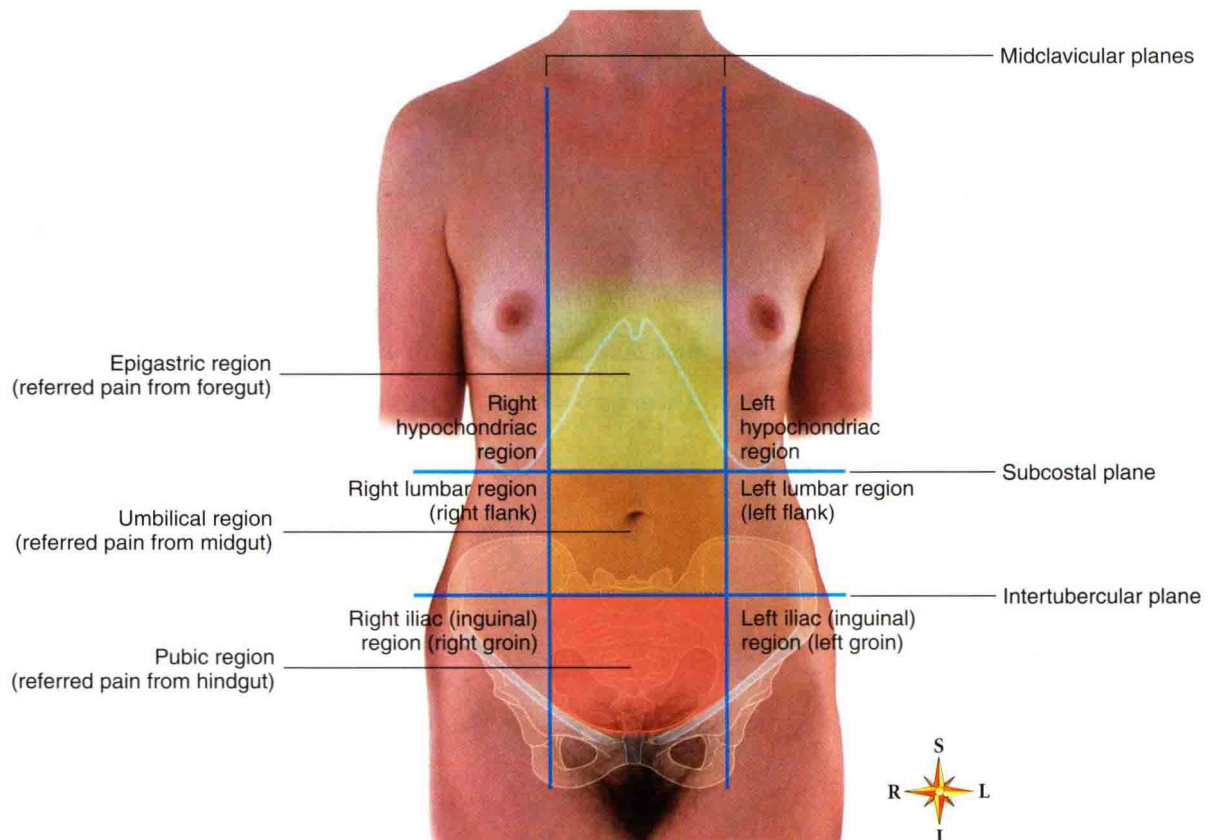

**Figure 1-18 Nine regions of the abdomen.** (From Drake RL: *Gray's atlas of anatomy*, New York, 2008, Elsevier.)



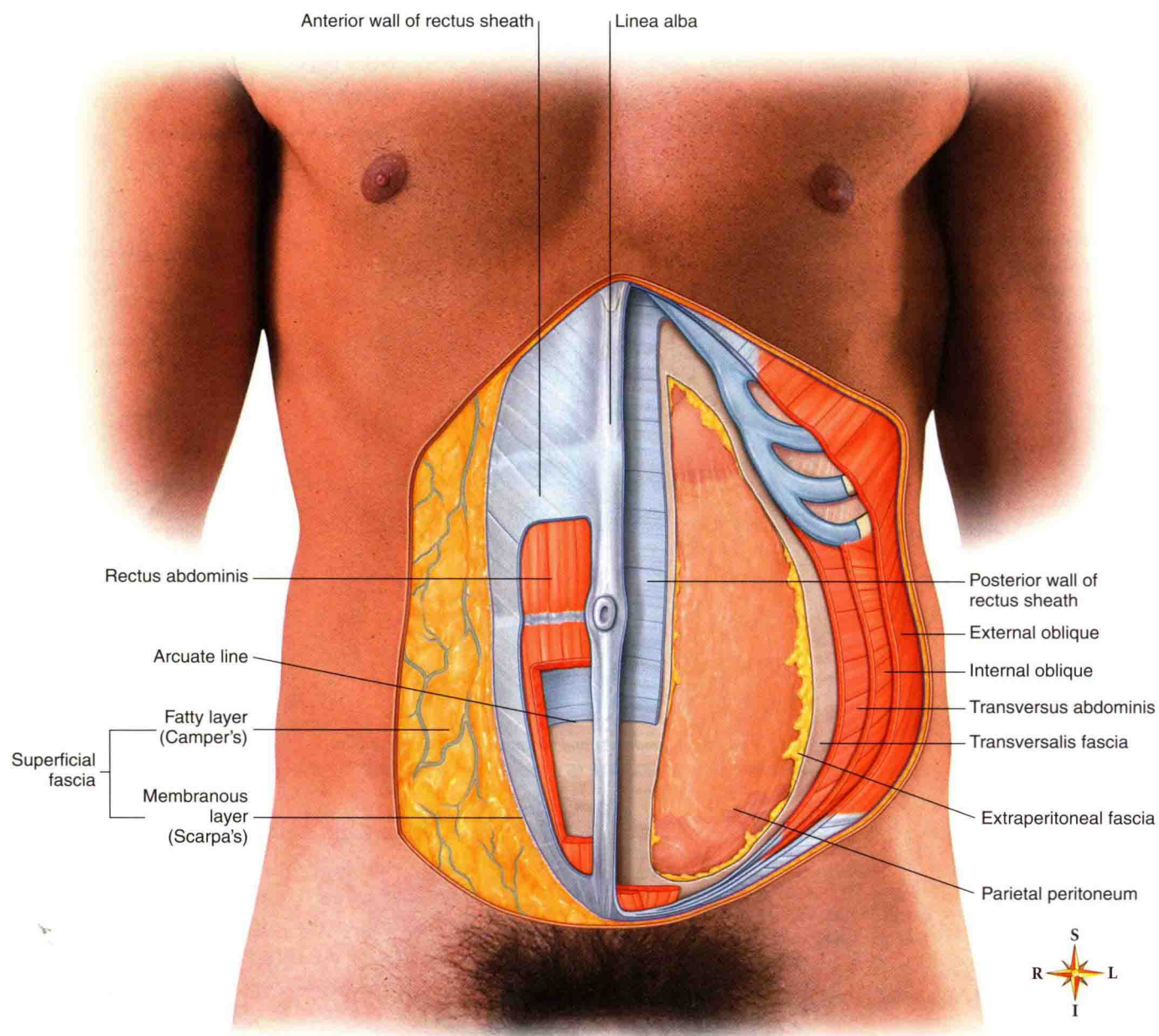

Figure 1-19 *Layers of the abdominal wall.* (From Drake RL: *Gray's atlas of anatomy*, New York, 2008, Elsevier.)