西洋管弦乐队合奏曲

茉莉花

茅于潤曲

音乐出版社

茉莉花

李于潤曲

音乐出版社出版（北京和平門外西琉璃厂170号）
北京市书刊出版业营业許可証出字第063号
新华书店北京发行所发行
全国新华书店經售
*
787×1092毫米 32开 5/8印张 18面乐譜
1963年6月北京第1版
1963年6月北京第1次印刷
印数：0,001-1,150册
統一书号：8026·1811 定价 0.14元

好一朵茉莉花，好一朵茉莉花，
满园花草香也香不过它；
我有心采一朵戴，看花的人儿要将我骂。

*　　*　　*

好一朵茉莉花，好一朵茉莉花，
茉莉花开雪也白不过它；
我有心采一朵戴，又怕旁人笑話。

*　　*　　*

好一朵茉莉花，好一朵茉莉花，
满园花开比也比不过它；
我有心采一朵戴，又怕来年不发芽。

—江苏民歌—

茉莉花

江苏民歌主题
羊于润曲

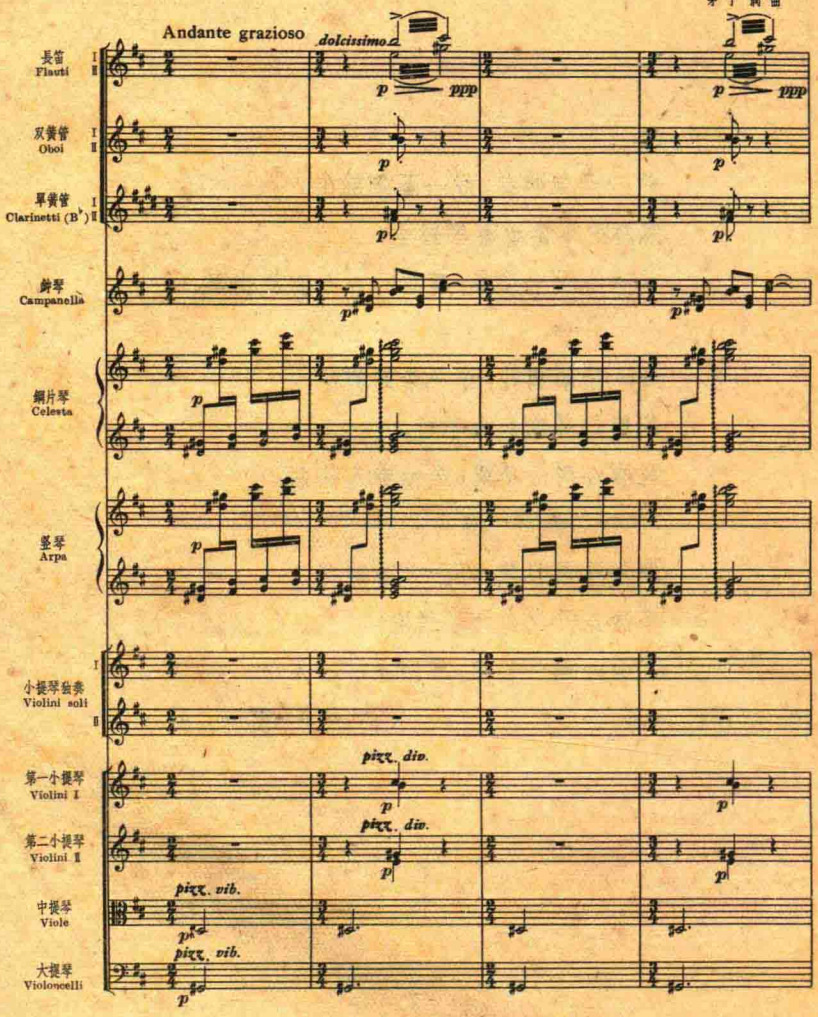

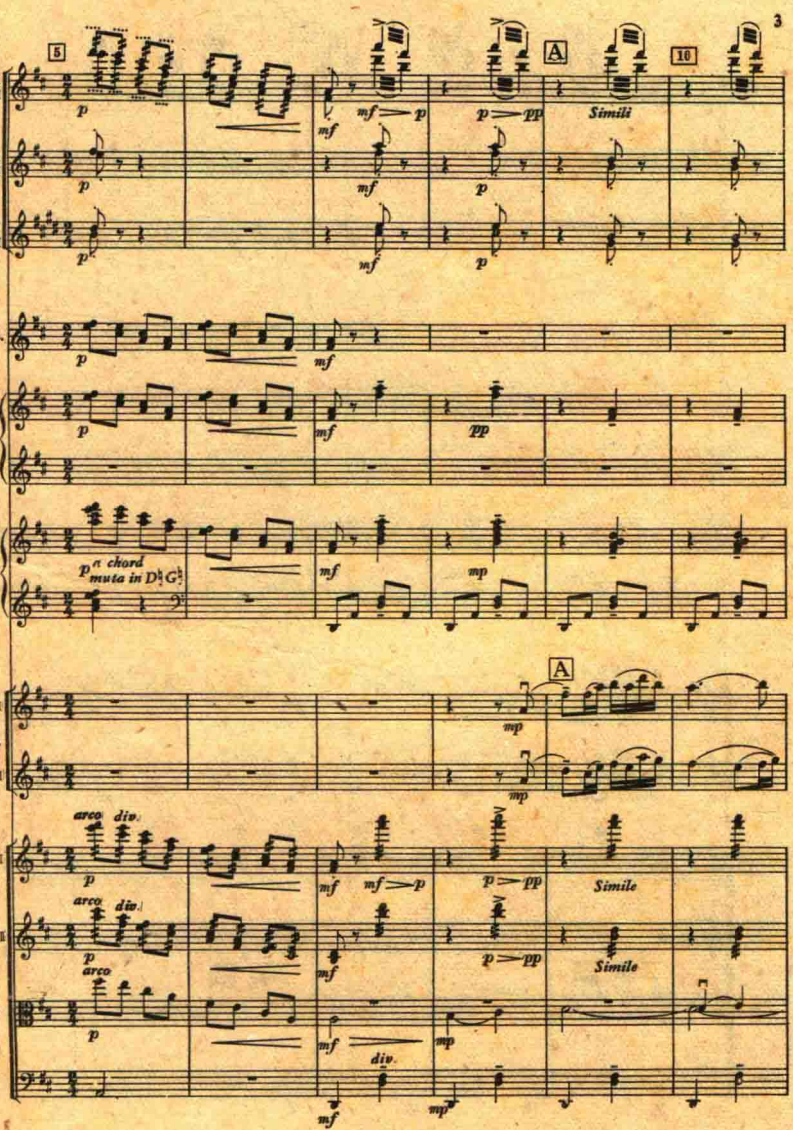

此为试读，需要完整PDF请访问：www.ertongbook.

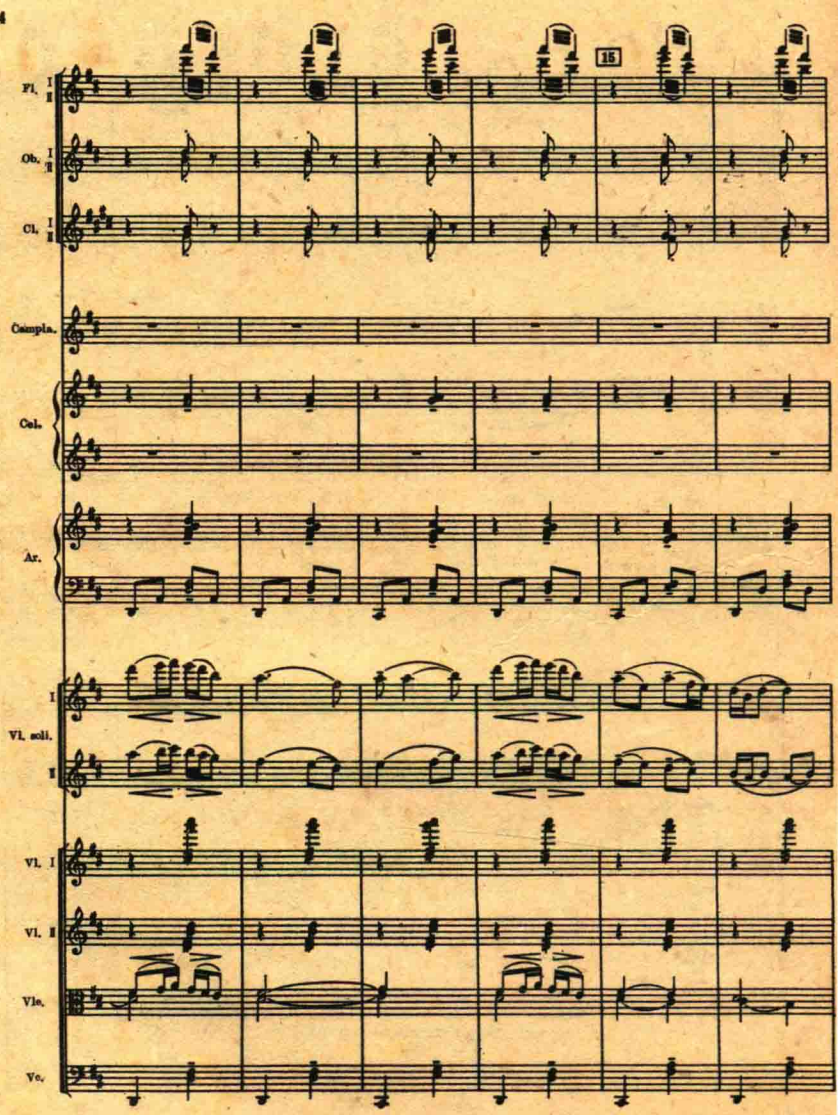
15
Fl. I II
Ob. I II
Cl. I II
Campia.
Cel.
Ar.
I
Vl. soli.
II
Vl. I
Vl. II
Vle.
Vc.

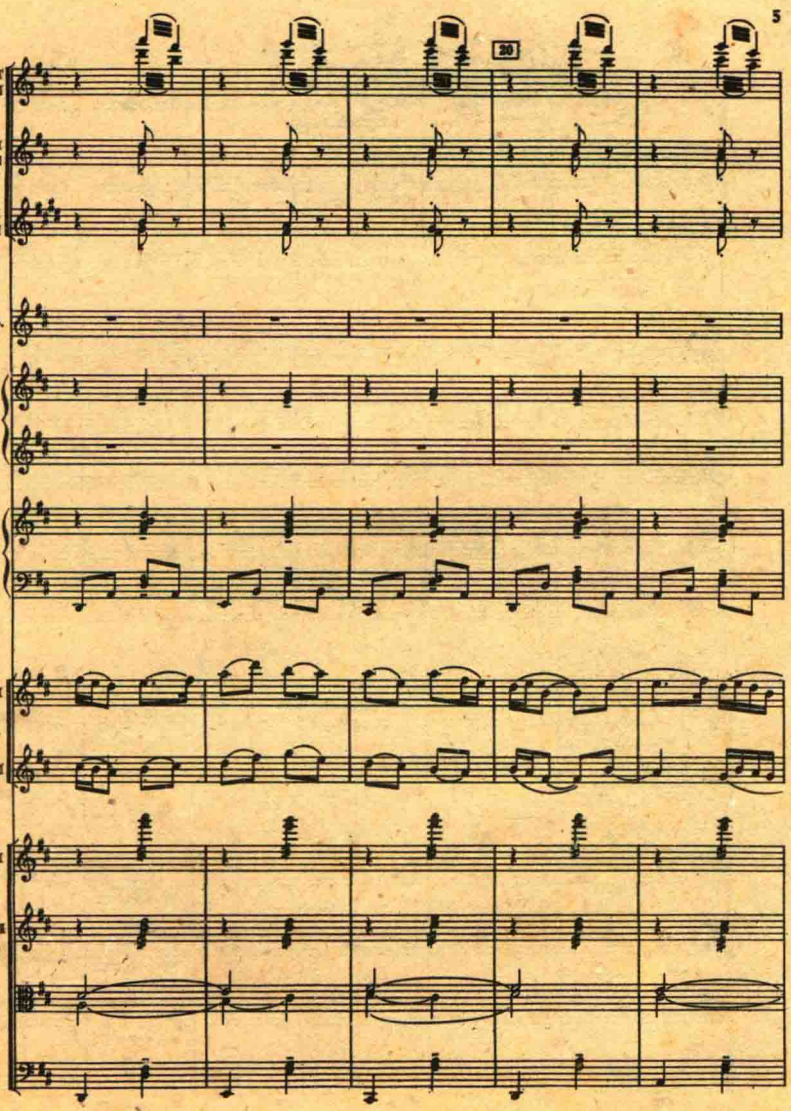
20
Fl. I II
Ob. I II
Cl. I II
Campls.
Cel.
Arr.
I
Vl. soli. II
Vl. I
Vl. II
Vle.
Vc.

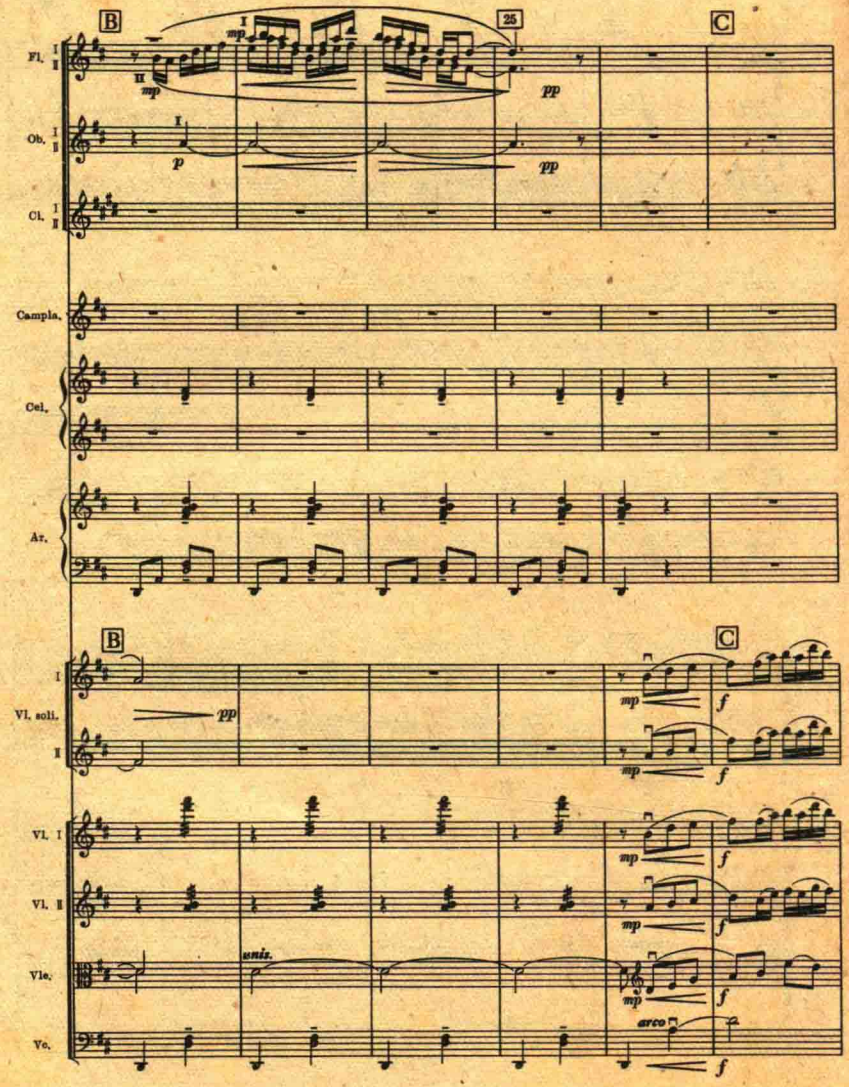
B
25
C
Fl. I II
Ob. I II
Cl. I II
Campla.
Cel.
Ar.
B
C
I
Vl. soli.
II
Vl. I
Vl. II
Vle.
Vc.
mp
pp
p
f
unis.
arco

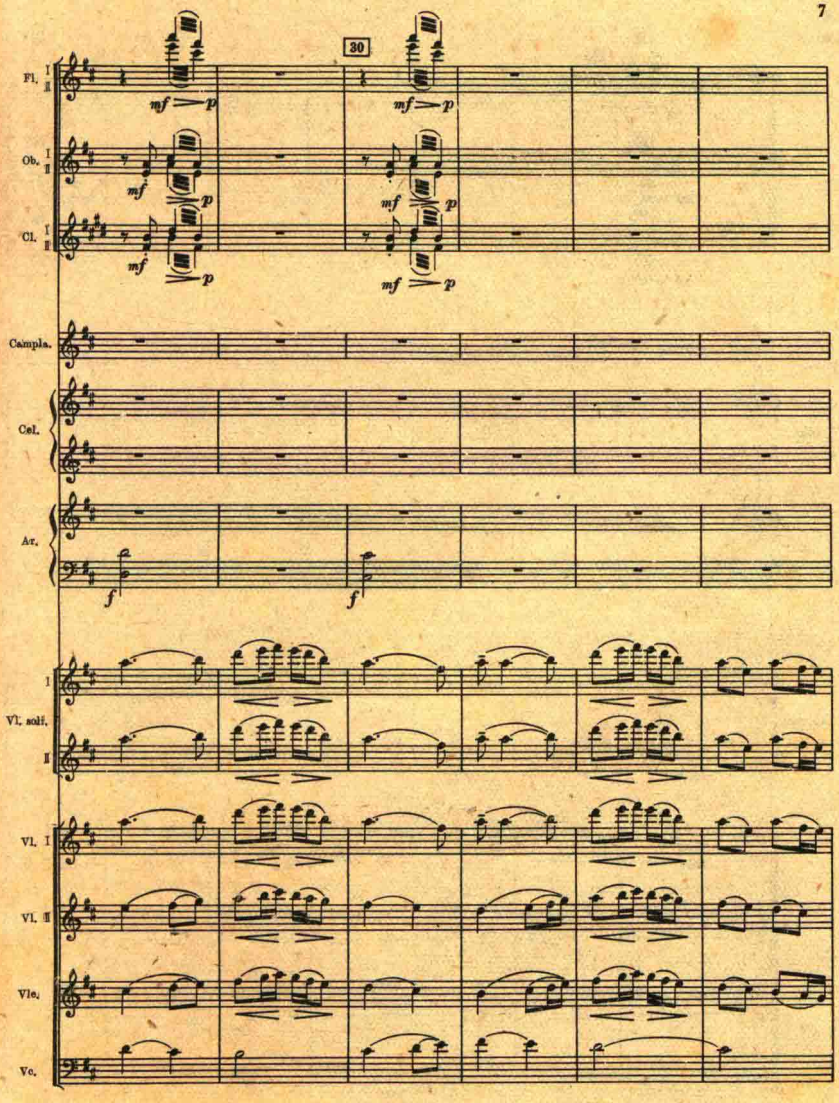
30
Fl. I II
Ob. I II
Cl. I II
mf p
Campla.
Cel.
Arr.
f
I
Vl. soli.
II
Vl. I
Vl. II
Vle.
Vc.

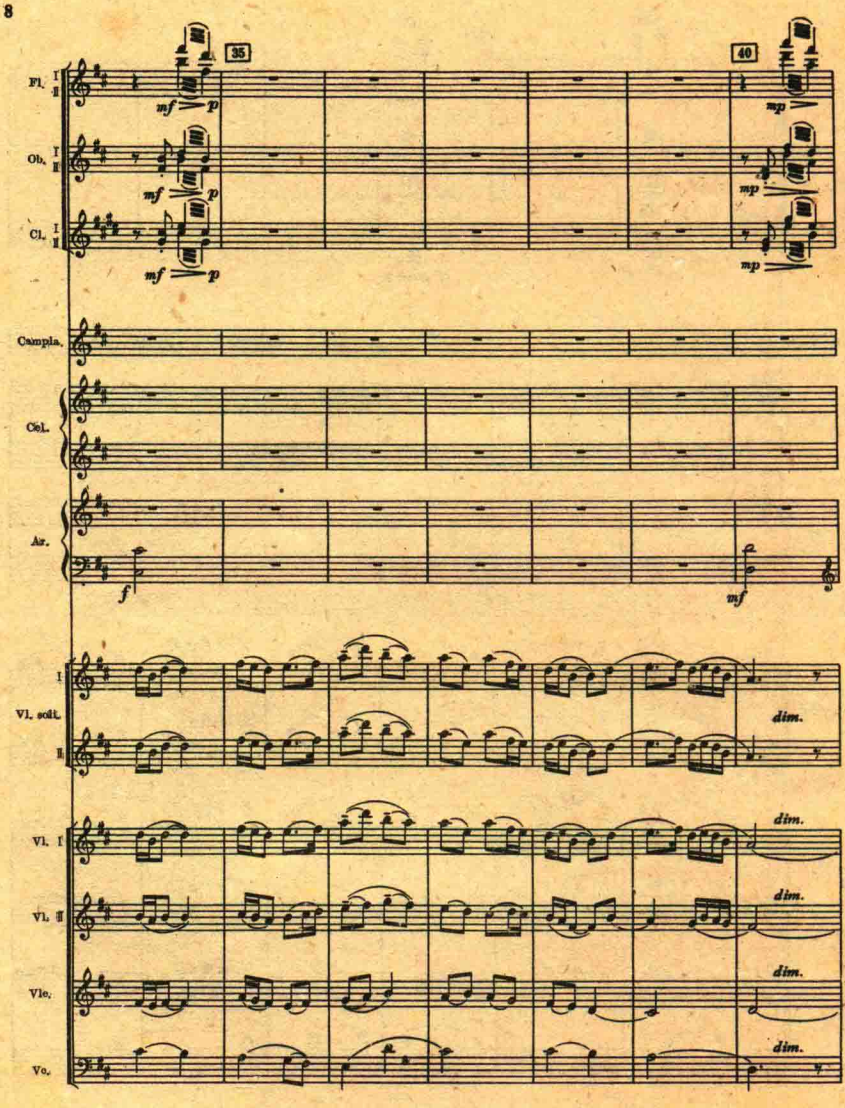
35
40
Fl. I II
Ob. I II
Cl. I II
mf p
mp
Campla.
Cel.
Ar.
f
mf
Vl. solt. I II
dim.
Vl. I
Vl. II
Vle.
Vc.

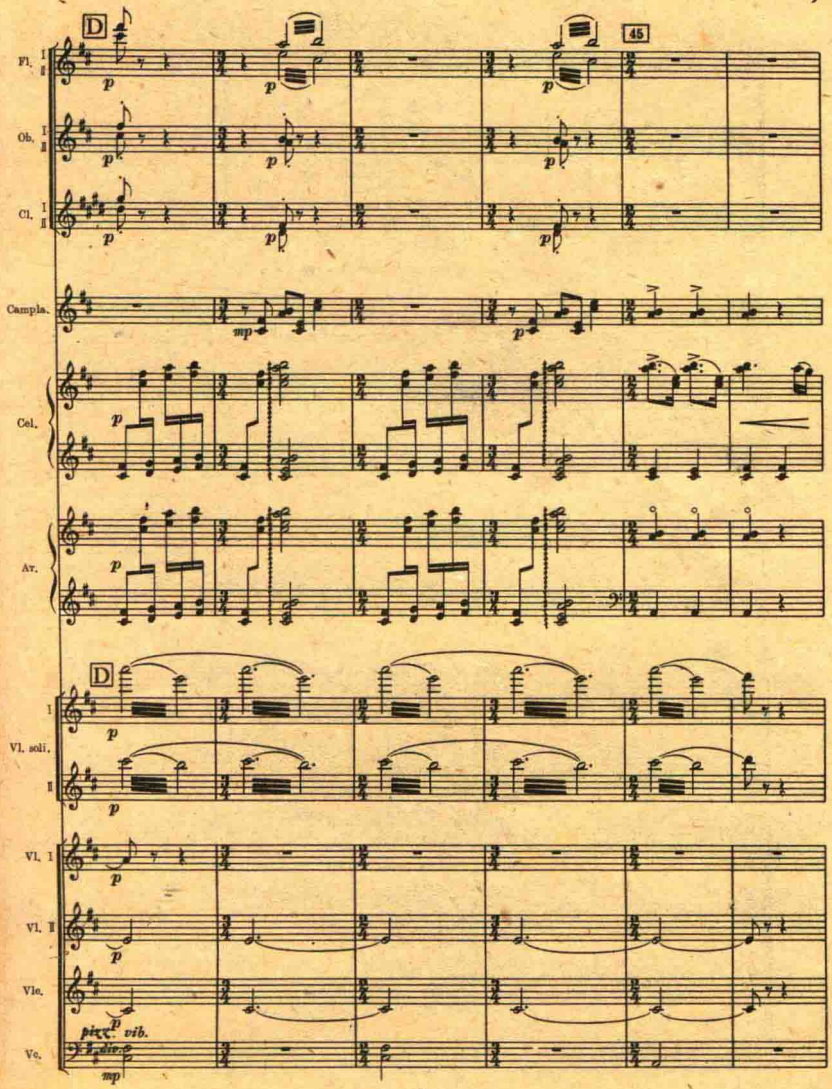

此为试读，需要完整PDF请访问：www.ertongbook.com

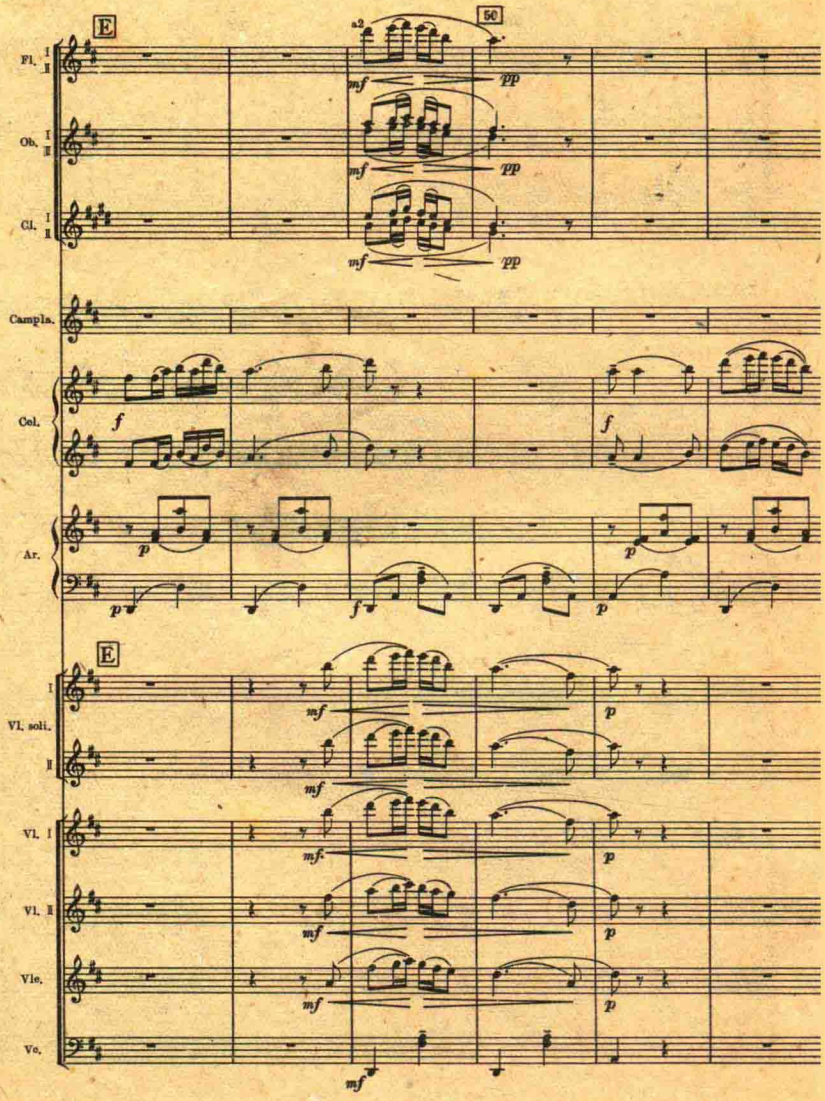
E
50
a2
Fl. I II
Ob. I II
Cl. I II
Campla.
Cel.
Ar.
E
Vl. soli. I II
Vl. I
Vl. II
Vle.
Vc.
mf
pp
f
p
mf.

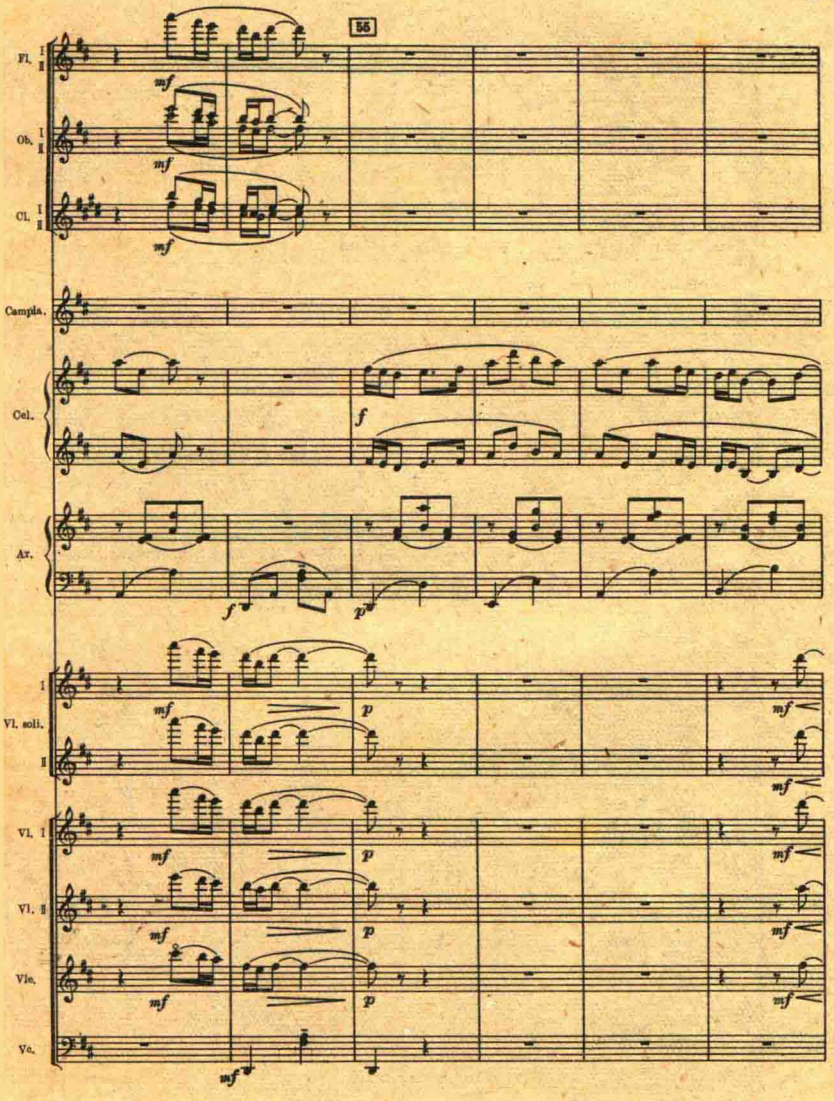
55
Fl. I II
Ob. I II
Cl. I II
Campan.
Cel.
Arr.
Vl. soli. I II
Vl. I
Vl. II
Vle.
Vc.
mf
f
p

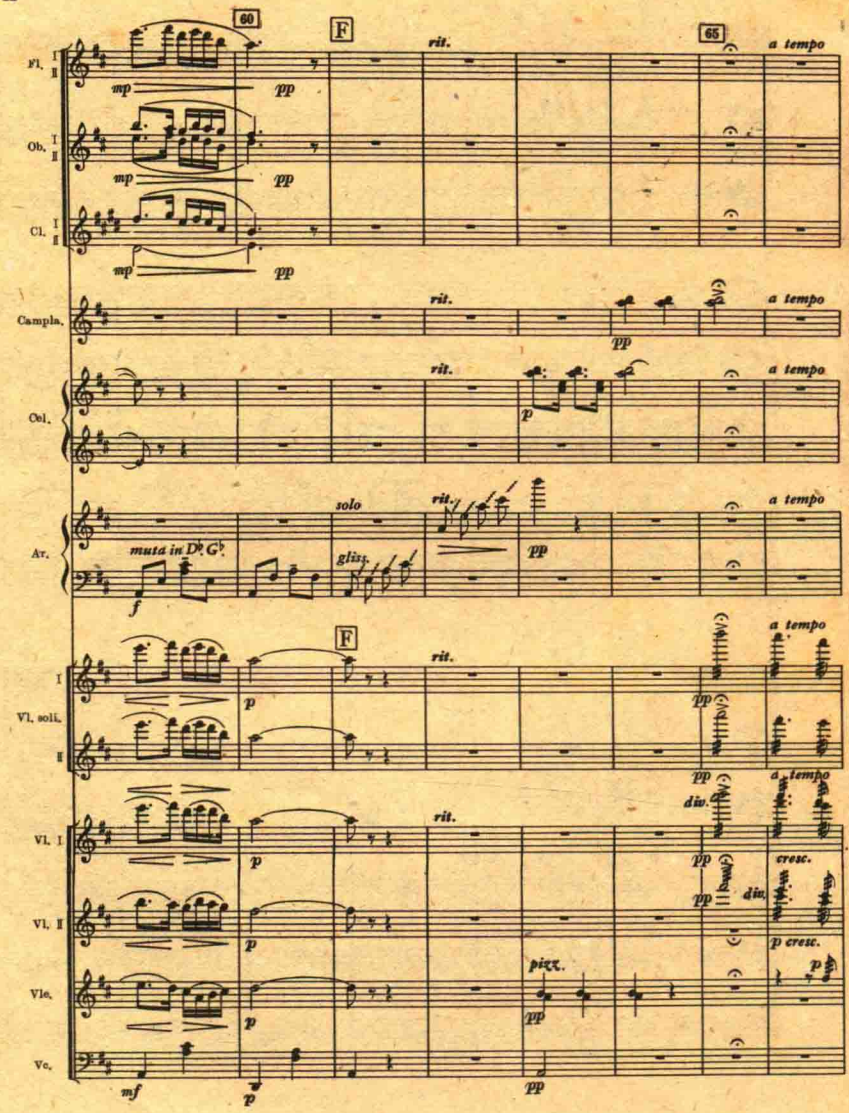
60
F
rit.
65
a tempo
Fl. I II
Ob. I II
Cl. I II
mp
pp
Campla.
Cel.
p
Ar.
solo
muta in D♭ G♭
gliss.
f
Vl. soli I II
Vl. I
Vl. II
Vle.
Vc.
div.
cresc.
pizz.
mf

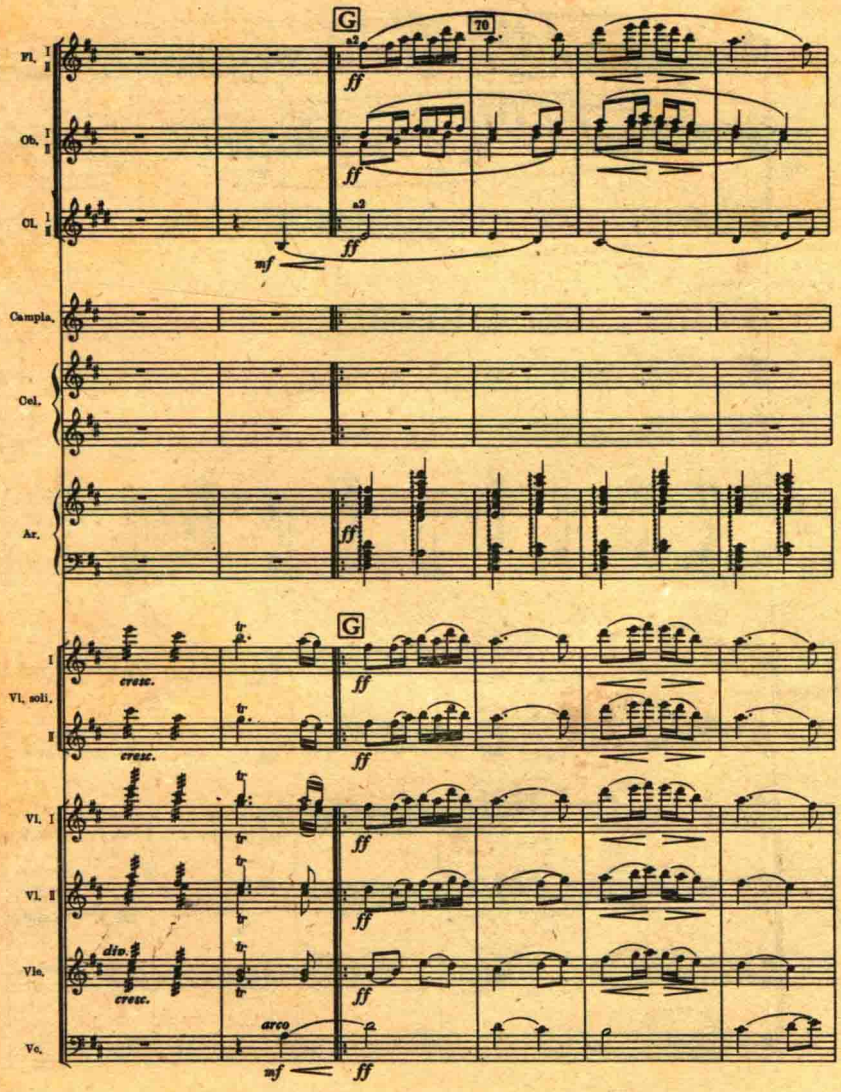
G
70
Fl. I II
Ob. I II
Cl. I II
a2
ff
mf
Campia.
Cel.
Ar.
G
I
Vl. soli.
II
cresc.
tr
Vl. I
Vl. II
Vle.
div.
arco
Vc.

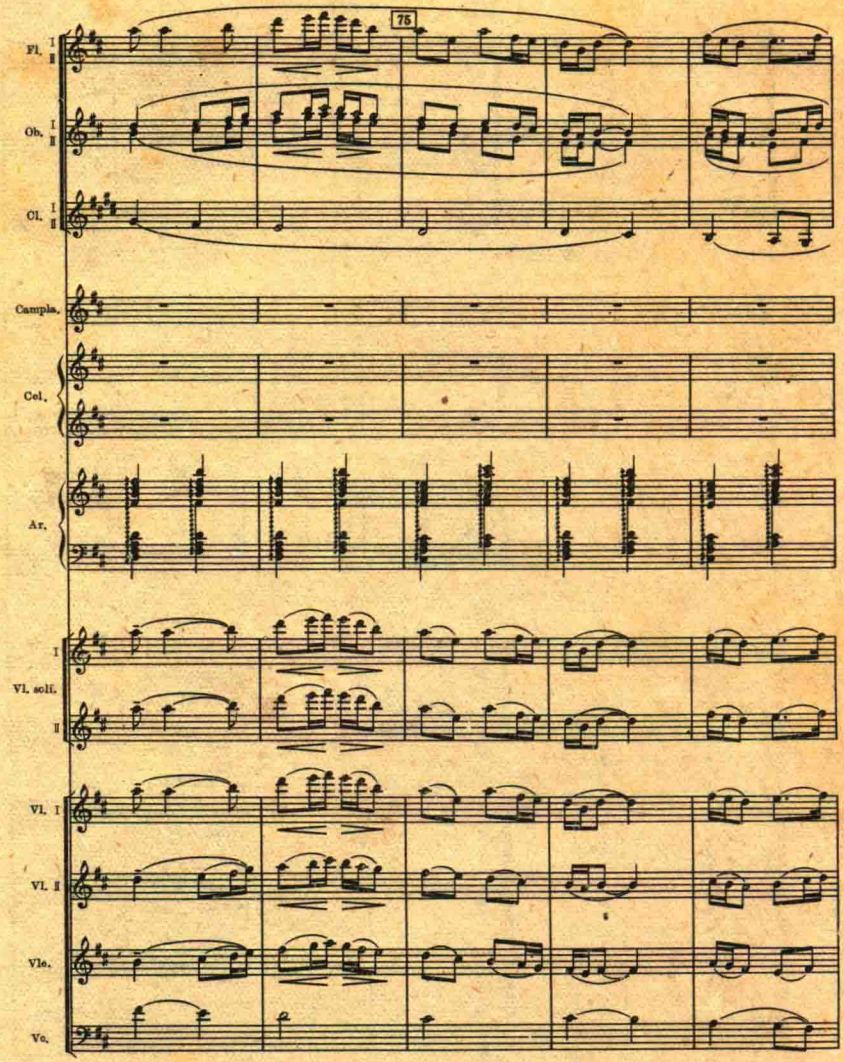
75
Fl. I II
Ob. I II
Cl. I II
Campls.
Cel.
Ar.
I
Vl. soli.
II
Vl. I
Vl. II
Vle.
Vc.

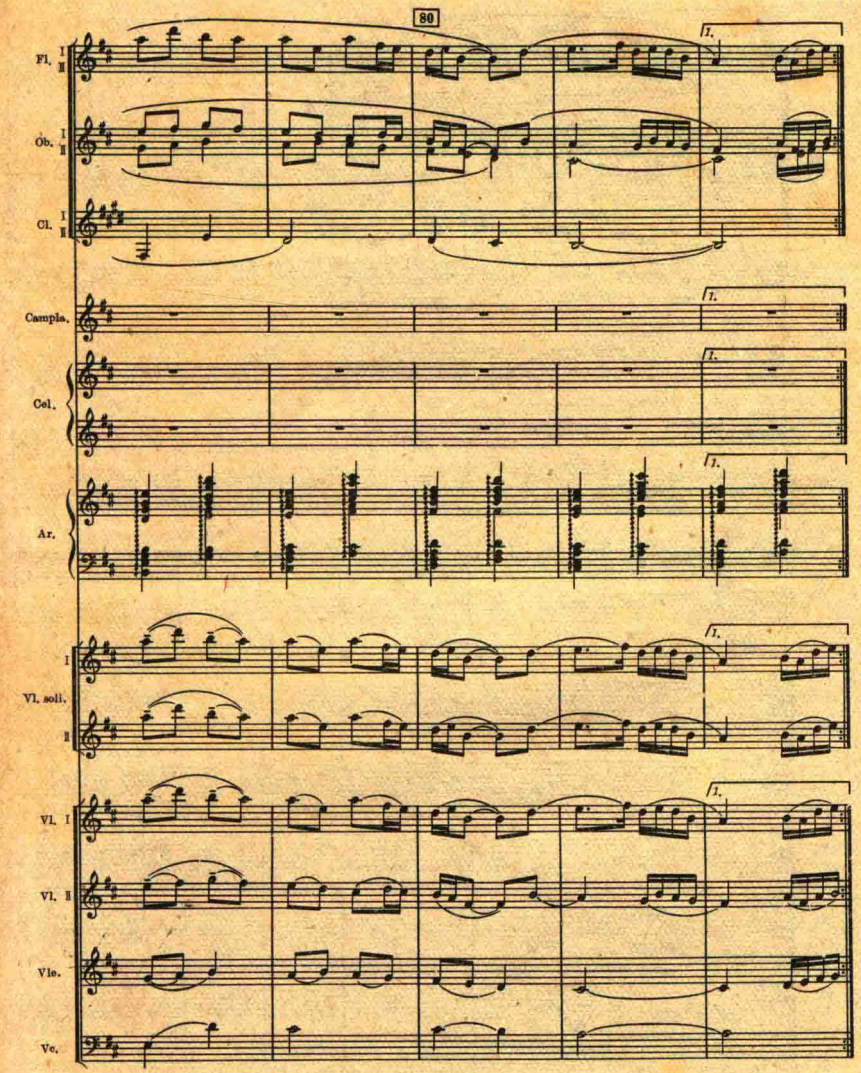

此为试读，需要完整PDF请访问：www.ertongbook