

5+ 艺术

SONG CULTURE 颂文化

音乐娱乐书

自主·表现·享乐

~本书适用于~
2至5级程度的学习者

「中老年经典歌曲」

「简易级」钢琴弹奏 * 北国之春 / 学夕

钢琴弹奏 北国之春 中老年 [简易级]

赵伟成 孟令智 主编

北京环球音像出版社

CD + 配书

音像配书

姜的澎湖湾歌·为了谁

钢琴弹奏
北国之春
中老年 [简易级]

赵伟成 孟令智 主编

北京环球音像出版社

北国之春

赵伟成 孟令智 主编

出版发行：北京环球音像出版社

经 销：新华书店

监 制：谢 彤

责任编辑：赵雨童 编 辑：窦 柳 王小凡

版 号：ISRC CN-A64-06-444-00/A. J6

定 价：19.9元（盘配书）

北京天天文化艺术公司总经销 电话：010-66415044 010-66412421

北京市西城区鲍家街43号 邮编：100031

如本书存在印刷质量问题请致电：01051655590转物流部

特别声明

本书作品著作权使用费由中国音乐著作权协会代理。如有部分作品仍出现版权问题，请作者与编辑联系，我们将合理支付报酬。

CONTENTS

目 录 || 【北国之春】

1	东 西 南 北 兵
3	当 兵 的 地 方
5	小 河 淌 水
7	学 习 雷 锋 好 榜 样
9	康 定 情 歌
11	十 八 岁
13	思 乡 曲
16	夕 阳 红
19	在 太 行 山 上
22	草 原 之 夜
25	绣 荷 包
28	八 月 桂 花 遍 地 开
31	凤 阳 花 鼓
34	再 见 吧 战 友
37	红 星 照 我 去 战 斗
40	茉 莉 花
43	南 泥 湾
46	为 了 谁
49	外 婆 的 澎 湖 湾
52	什 么 也 不 说
55	毛 主 席 的 话 记 心 上
58	二 月 里 来
61	北 国 之 春
65	想 家 的 时 候
69	我 是 一 个 兵
73	九 九 艳 阳 天

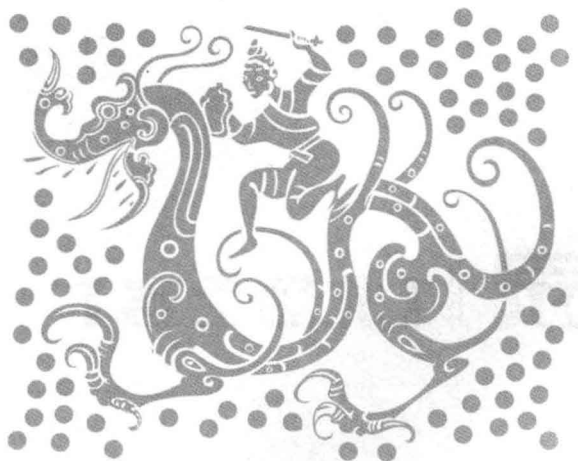

东西南北兵

刘世红 作词

藏云飞 作曲

演奏提示：本首歌曲左手和弦要弹的整齐，左右手要深触键，要体现出士兵抖擞的精神面貌。

原调G选C $\frac{4}{4}$ 速度 $\text{♩} = 120$

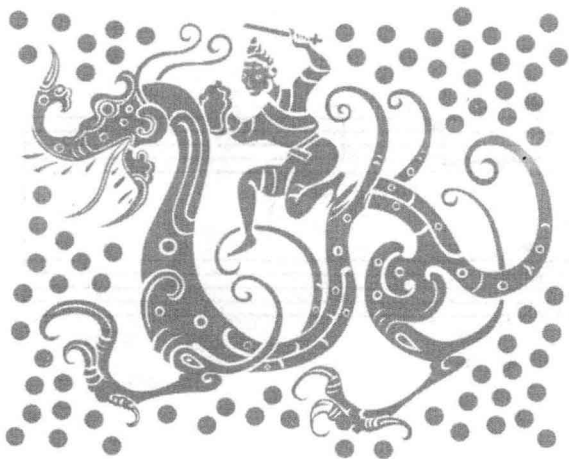

当兵的地方

佚名作词

佚名作曲

演奏提示：本首作品要用柔和的触键方法演奏，以表达军人的思乡之情，全曲没有大的强弱对比，演奏时要像在低声吟唱，13小节可强一些，23小节回到开始的柔和。

原调#F选C $\frac{4}{4}$ 速度 $\text{♩} = 63$

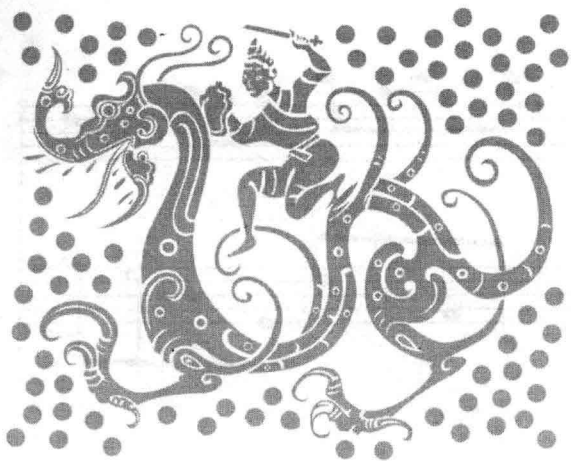

小河淌水

云南民歌

演奏提示：弹奏时右手要像流水一样流畅轻松，要有起伏感，左手伴奏要轻。

原调 $\flat B$ 选 C $\frac{2}{4}$ 速度 $\text{♩} = 67$

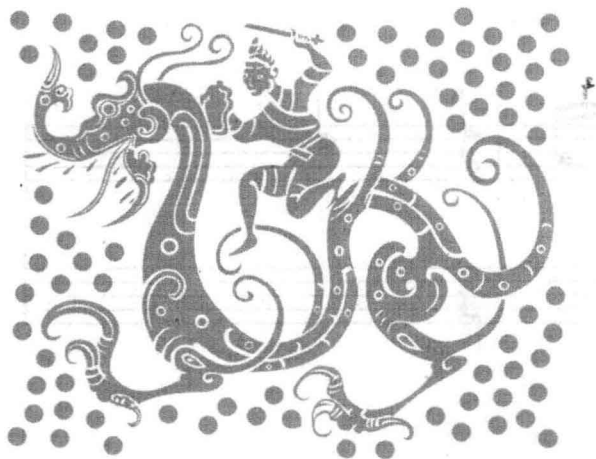

学习雷锋好榜样

洪源作词

生茂作曲

演奏提示：弹奏时要注意以一种欢快，崇敬的心情去弹，注意触键不要太重，但是要饱满，手腕要放松，特别是左手。

原调F选C $\frac{2}{4}$ 速度 $\text{♩} = 122$

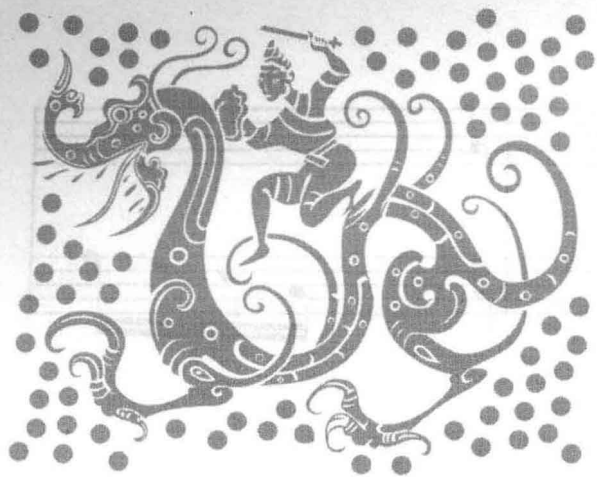

康定情歌

佚名作词

佚名作曲

演奏提示：左右手的搭配要均匀，连贯不能有停顿，十六分音符要均匀。

原调B选C 速度 ♩ = 65

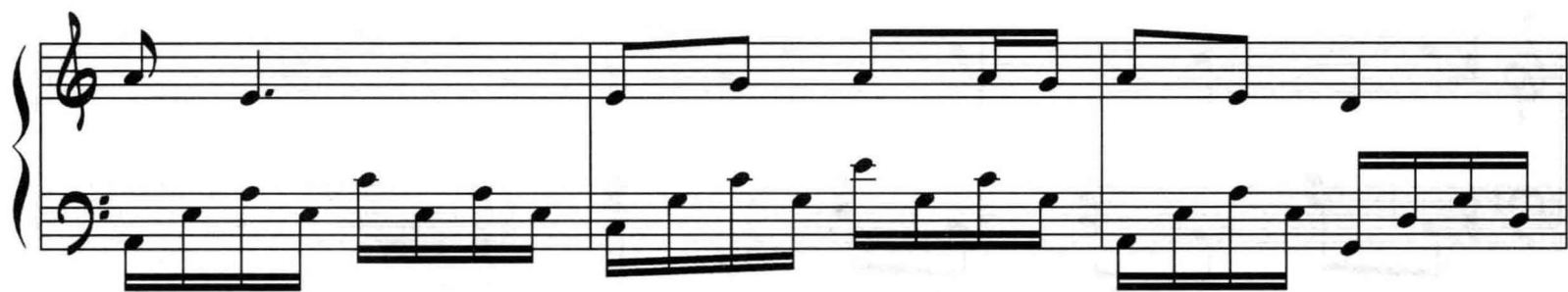

十八岁

佚名作词

佚名作曲

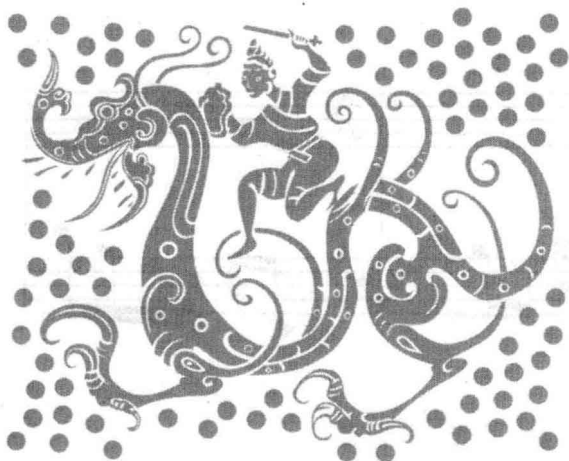

演奏提示：左手和弦要整齐、左手突出重音，右手弹奏要深触键。

原调 \flat B选C $\frac{4}{4}$ 速度 $\text{♩} = 130$

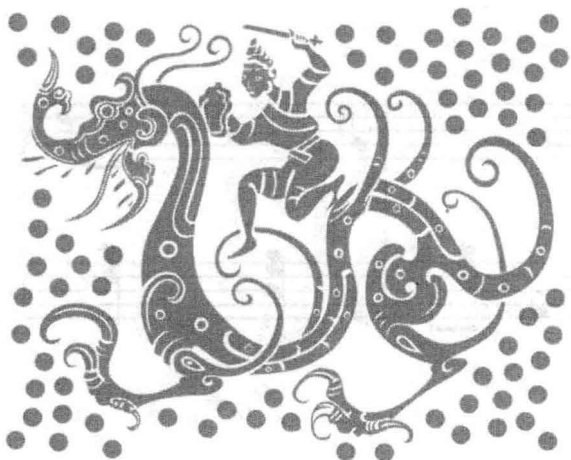

思 乡 曲

任天道 作词

夏之秋 作曲

演奏提示：本首作品要抒情的演奏，不要弹的太强烈。

原调B选C $\frac{4}{4}$ 速度 $\text{♩} = 110$

