

音乐

常识和声分析

3. 說明下列和弦：

a)

b)

4. 說明下列和弦中用全音符標出的是那一個音(根音、三度音、五度音)：

三、大小調的正三和弦

習題

書寫的

1. 寫出 a) 各自然大調(包含升音的調和包含降音的調), b) 各和聲小調(包含升音的調和包含降音的調)的正三和弦(主音三和弦(T), 下屬音三和弦(S)及屬音三和弦(D))。

註：各調中的變音記號應當不寫在調號中，而記在音符旁。例如：

D 大調 f 小調

T S D T S D

2. 寫出下列同名自然大調及同名和聲小調中的主音三和弦、下屬音三

和弦及屬音三和弦：C大調，C小調，D大調，d小調，E大調，e小調，F大調，f小調，G大調，g小調，A大調，a小調，B大調，b小調，H大調，h小調，E大調，e小調，Fis大調，fis小調，As大調，as小調，G大調，g小調。

3. 說明下列三和弦在那些大調中是主音三和弦，是下屬音三和弦，是屬音三和弦：

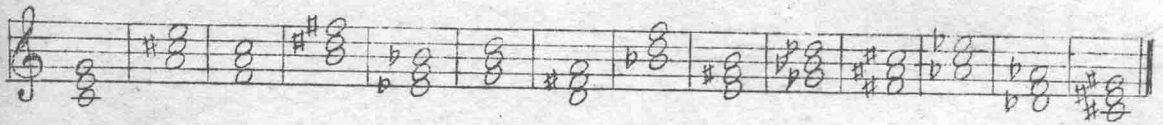

T—C大調

S—G大調

D—F大調

4. 說明下列三和弦在那些和聲小調中是主音三和弦，是下屬音三和弦：

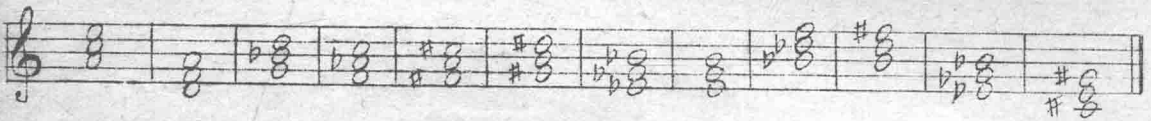

T—a小調

S—e小調

5. 說明下列三和弦在那些和聲小調中是屬音三和弦：

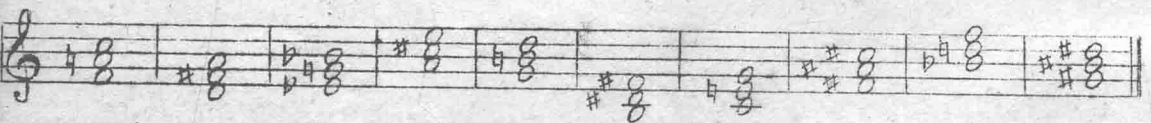

口答的：

1. 在下列各調中構成正三和弦：D₀大調(自然)和ЛЯ小調(和聲)。
2. 說出下列各自然大小調的主音三和弦，下屬音三和弦及屬音三和弦中的音：Соль大調，Ре大調，Ля大調，фа大調，Си^b大調，Ми小調，Си小調，фа[#]小調，Ре小調，Соль小調，фа[#]大調，Ре^b大調，Соль^b大調，Си大調，До[#]大調。

2. 說明下列各小三和弦屬於那四大大調和那三小調,並說明它們在那些音級上:

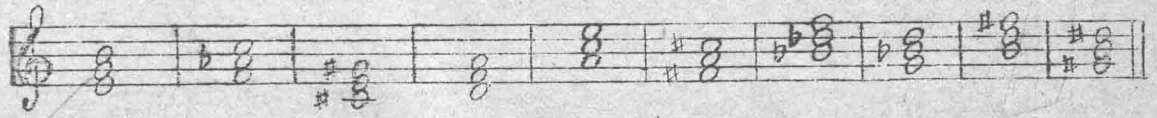

註: 例如, 三和弦  屬於下列各調:

| | | | | | | |
|---|----|----------------|----|-----|----|-----|
| e | b | a | D | C | G | B |
| C | G | f | B | As | Es | G |
| I | IV | V _H | II | III | VI | IV和 |

3. 說明下列各減三和弦屬於那大大小調,並說明它們在那些音級上:

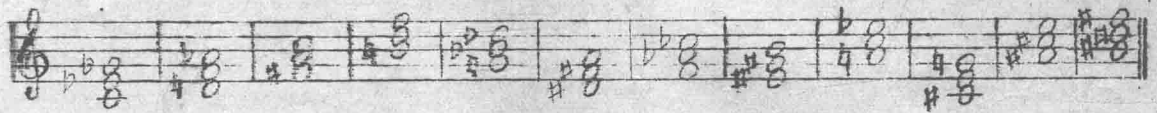

4. 說明下列各增三和弦屬於那些大大小調,並說明它們在那些音級上:

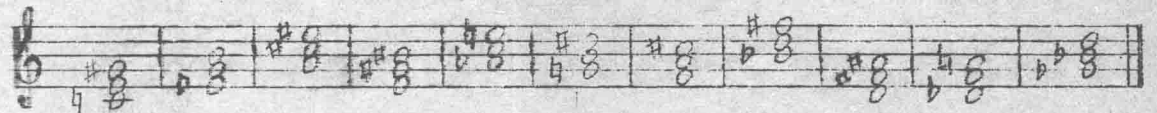

5. 說明並標出下面的六和弦及四六和弦屬於那些大大小調,在那些音級上:

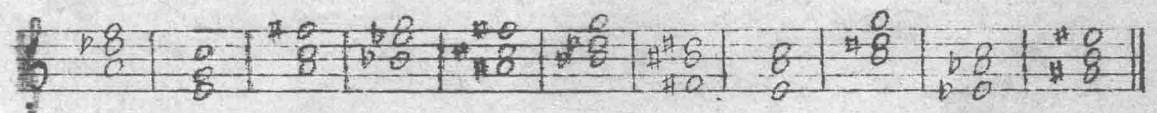
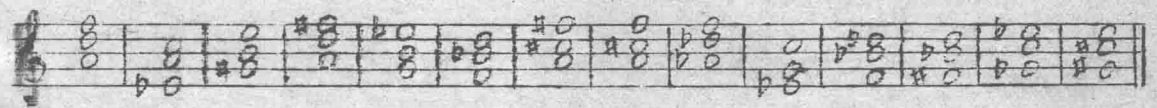

口答的:

1. 說出下列各調的副三和弦: G 大調, e 小調, D 大調, B 小調, E 大調, f

小調, A 大調, b 小調, Fis 大調, es 小調。

2. 在自然大調的那些音級上 a) 有大三和弦? b) 有小三和弦? B) 有減三和弦?
3. 在和聲小調的那些音級上 a) 有小三和弦? b) 有大三和弦? B) 有減三和弦? r) 有增三和弦?
4. 說明下面的六和弦及六四和弦屬於那些自然大小調及和聲大小調, 在那些音級上:

五. 屬七和弦

習題

書寫的:

1. 構成屬七和弦: a) 在所有的自然大調中, b) 在所有的小調中。
2. 在下列各音上構成屬七和弦, 並說明它們屬於什麼調: До, Ре, Ми, Фа, соль, ля, си, До[#], Ре[#], Фа[#], соль[#], Ми^b, соль^b, ля^b, си^b, Ре^b.

口答的:

1. 說明下列各屬七和弦屬於那個調:

六. 屬七和弦的轉位

習題

書寫的:

1. 在下列各音上構成屬七和弦, 五六和弦, 三四和弦, 二和弦並說明它們

Соловей Будимеров

Moderato

P

Стих о голубиной книге

Andante

mp

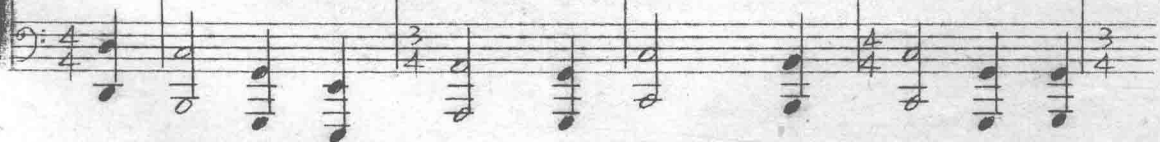

Moderato

Andantino Про добрыню

①

3/4

Как за перкото, Да за гарбето

Andante

M. Lyde

pp

重级

短音阶

Fine

② 5. 84

5 3 3 5 3 1 3 1 5 3 1 5 5 3 5

p 1 1 1 1 1 1 1 3 1 1 1 3 0 1

T S — T S T D T D T S T D S D T

E^b I IV — I IV I V I V I IV I V IV I

56.2.22.

710

Handwritten scribbles and markings, including a large 'A' and other illegible characters.

莫差特：“魔笛”中詠嘆調

Andante

吕利：庫朗特舞曲

Moderato

修培尔脱：冬之旅：第三首

李姆斯基：珂薩可夫：俄罗斯民歌

格里格：悲歌

波未朗索夫：歌曲

華格納：“尼貝龍根指環”樂劇

莫差特：歌劇“魔笛”

沃尔夫：“献给春天的歌”

Musical score for Wolf's "Song Dedicated to Spring". The score is in G major and 2/4 time. The right hand features a melody with slurs and accents, while the left hand provides a rhythmic accompaniment with triplets and slurs. Dynamics include *sf* (sforzando).

蔡可夫斯基：俄罗斯民歌

Musical score for Tchaikovsky's "Russian Folk Song". The score is in B-flat major and 4/4 time. It features a simple, folk-like melody in the right hand and a harmonic accompaniment in the left hand.

贝多芬奏鸣曲Op.7

Allegro (d.=84)

贝多芬奏鸣曲Op.10 No.1

Allegretto (d.=69)

贝多芬奏鸣曲 Op. 26

Moderato e grazioso

貝多芬—奏鳴曲, OP. 31 no. 3

E^b: I II I IV V I VI II V I

貝多芬—奏鳴曲 OP. 53

Allegro con brio

修芒—第一交響樂

Allegro molto vivace.

蕭邦—瑪索卡舞曲 OP. 59 no. 2

Allegretto.

莫差特 — g小调交响乐

Allegro molto.

萧邦 — 前奏曲, OP. 28 No 4

Largo

E: IV

II

V

勃拉姆斯——间奏曲 Op. 118 No. 2

Andante.

A: I VI IV II I

贝多芬——奏鸣曲 Op. 2 No. 1

Allegro ($\text{♩} = 112$)

