德沃夏克

B小调大提琴协奏曲

光华出版社

德沃夏克

B小调大提琴协奏曲

光华出版社

德沃夏克

B小调大提琴协奏曲

光华出版社

Konzert h-Moll

für Violoncello und Orchester

I

Antonin Dvořák, op. 104

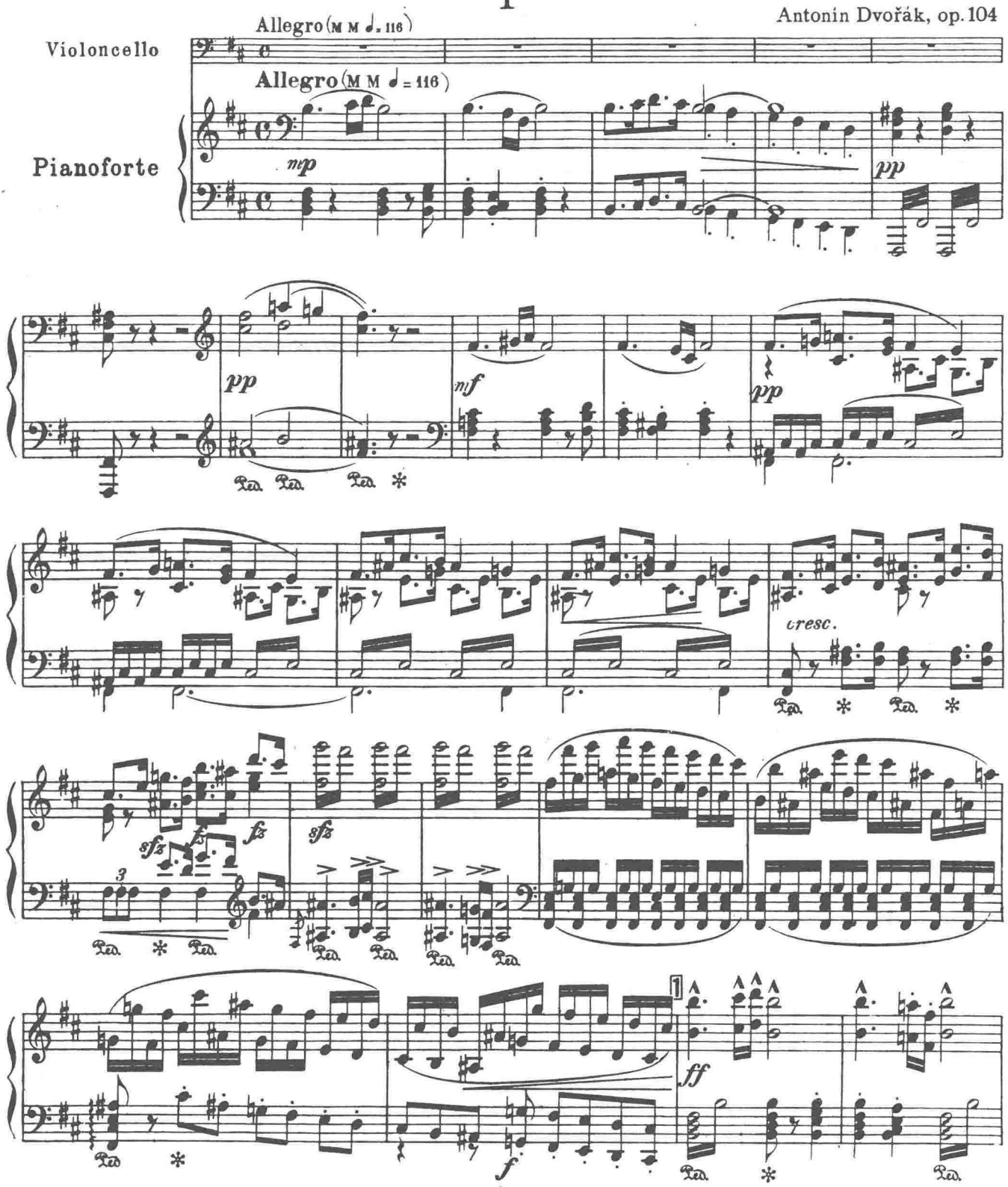

试读结束：需要全本请在线购买： www.ertongbook.com

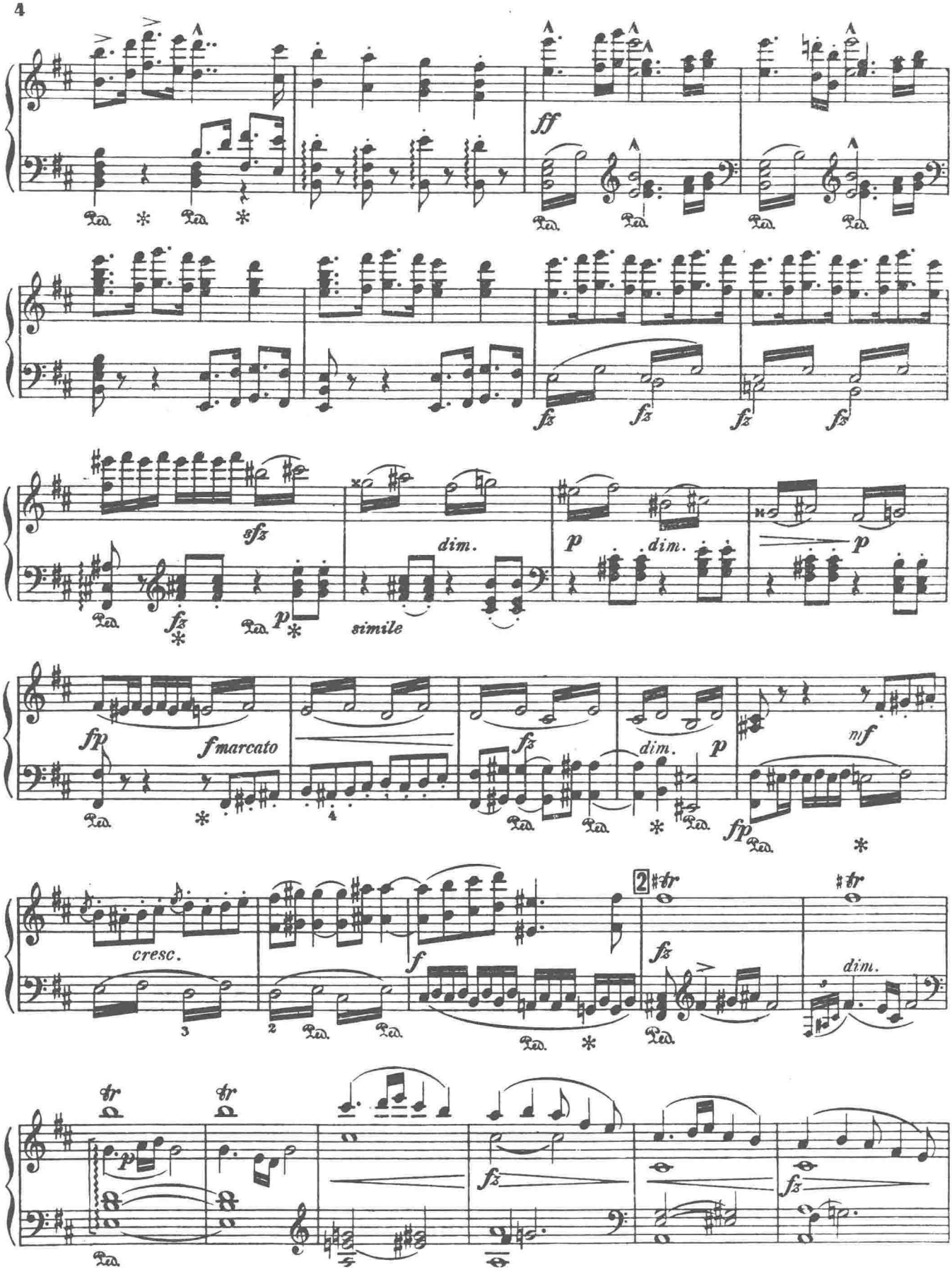
ff
fz
sfz
dim.
p
simile
fp
f marcato
mf
cresc.
f
2
tr
dim.

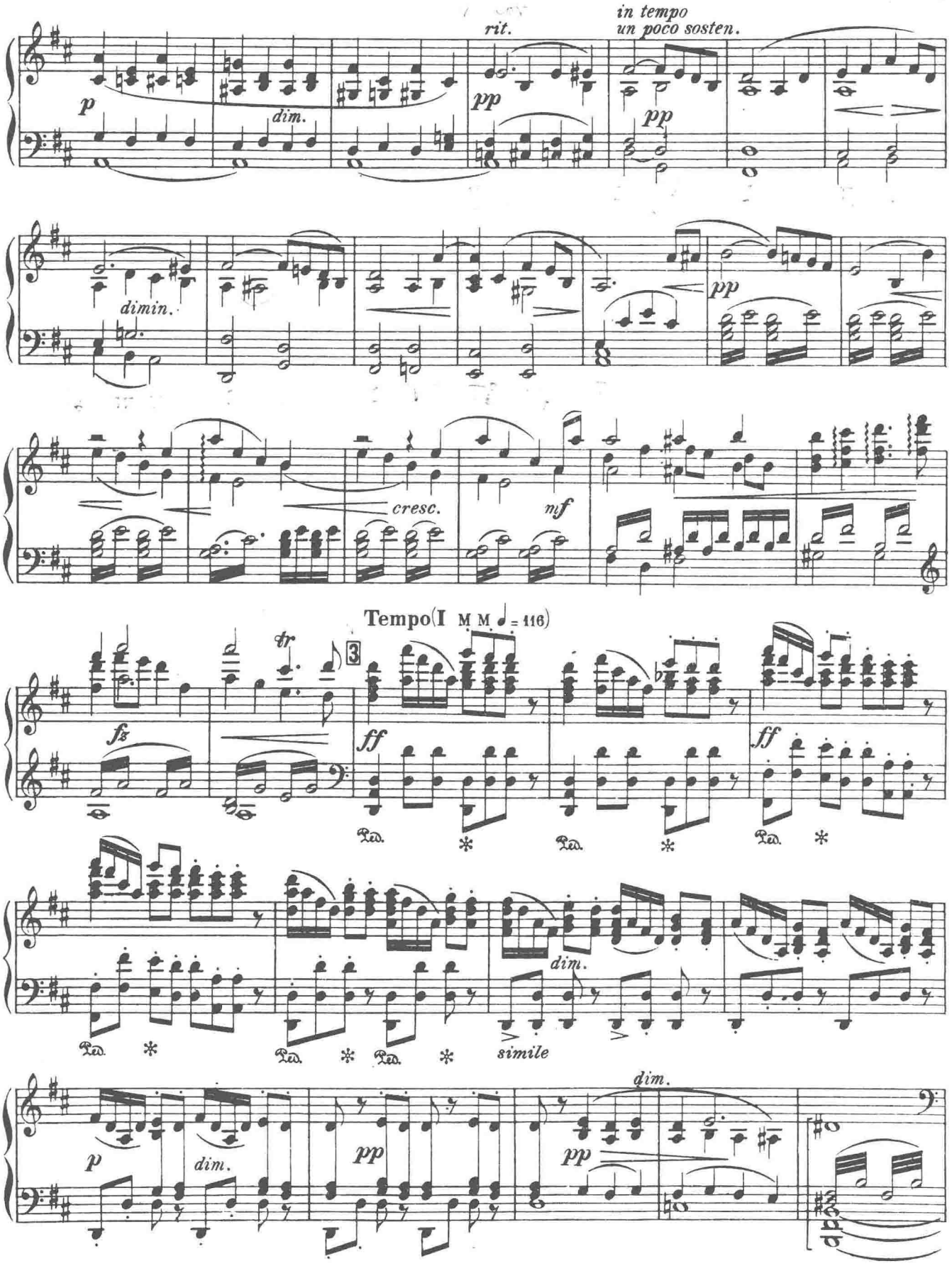
rit.
in tempo
un poco sosten.
p
dim.
pp
pp
dimin.
pp
cresc.
mf
Tempo(I M.M. ♩= 116)
tr
3
fz
ff
ff
Ped.
*
dim.
simile
dim.
p
dim.
pp
pp

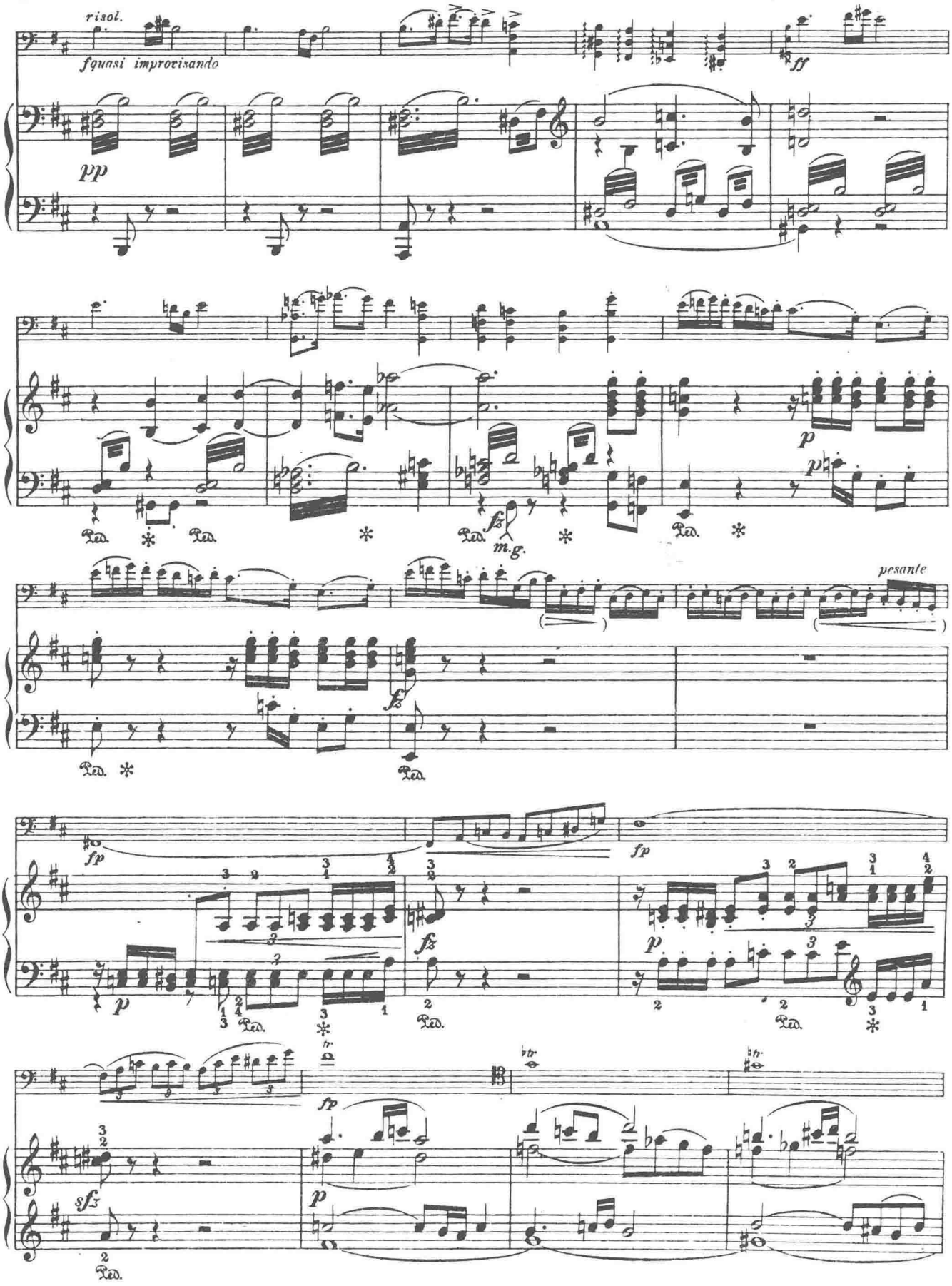
risol.
fquasi improvisando
pp
ff
p
fz
m.g.
pesante
fp
sfz
Ped.

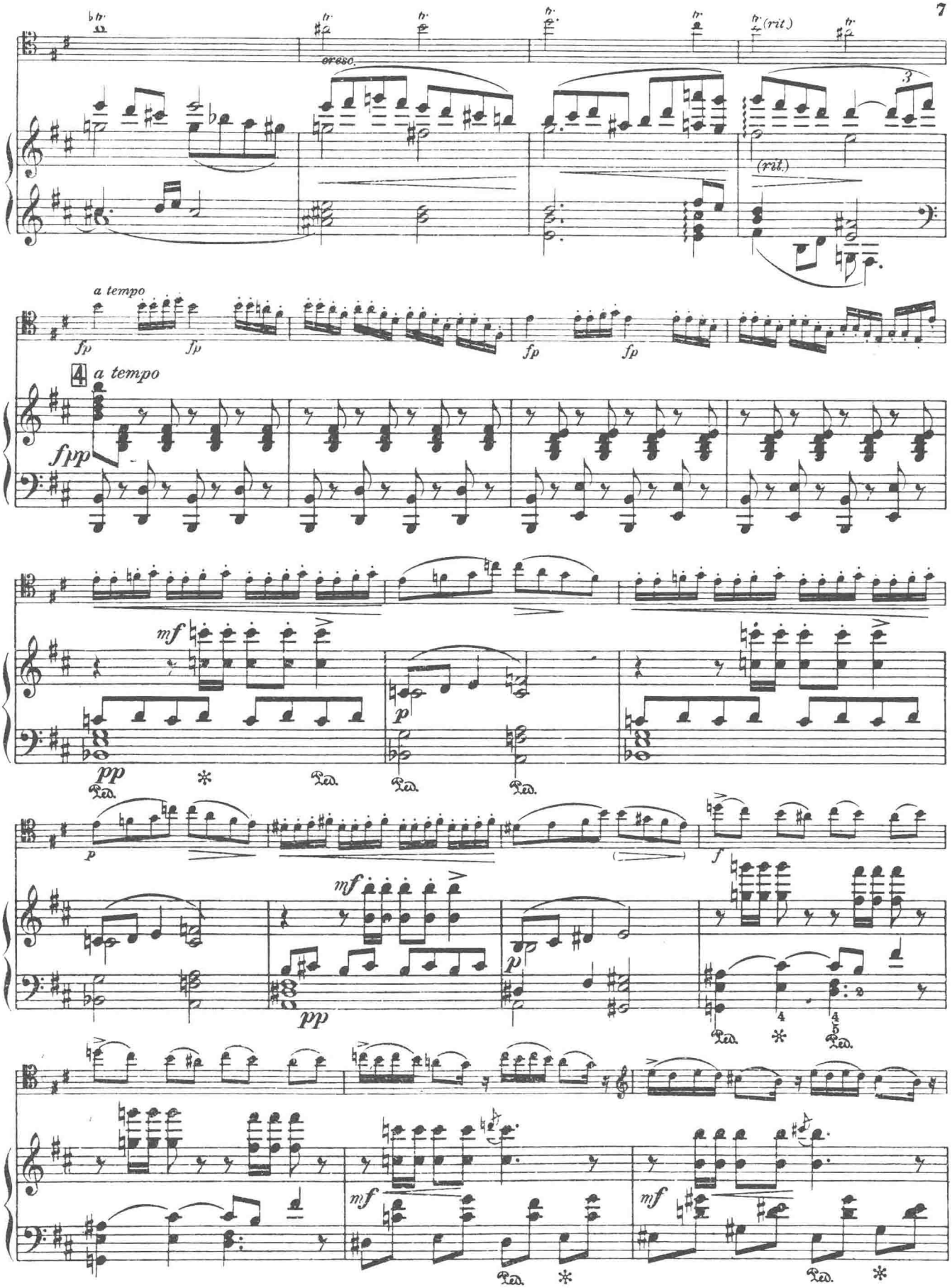
cresc.
(rit.)
(rit.)
a tempo
fp
fp
fp
fp
4 a tempo
fpp
mf
pp
p
p
mf
pp
p
f
mf
mf

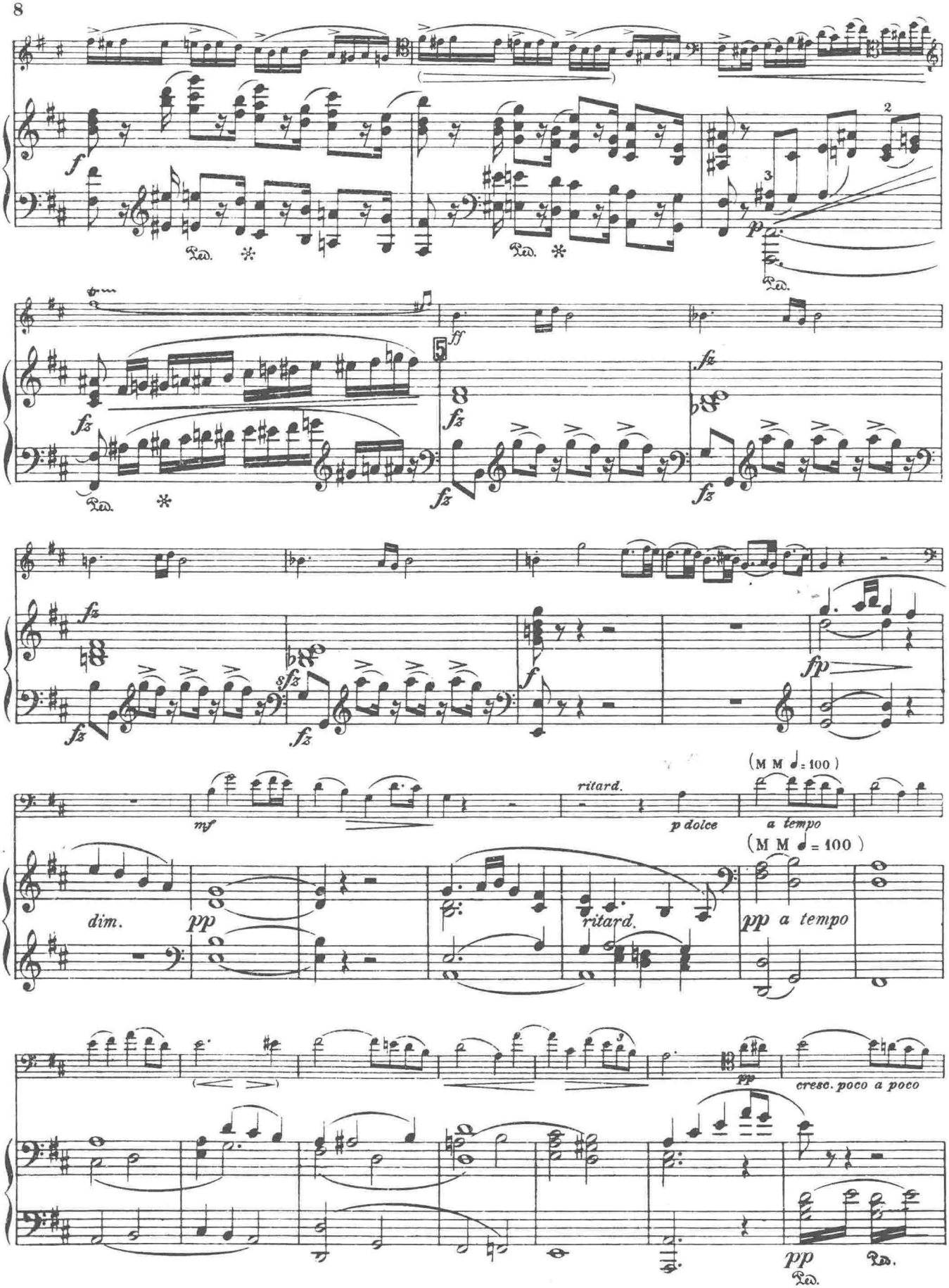
f
Ped.
2
3
p
ff
5
fz
sfz
fp
mf
dim.
pp
ritard.
p dolce
(M M ♩= 100)
a tempo
cresc. poco a poco

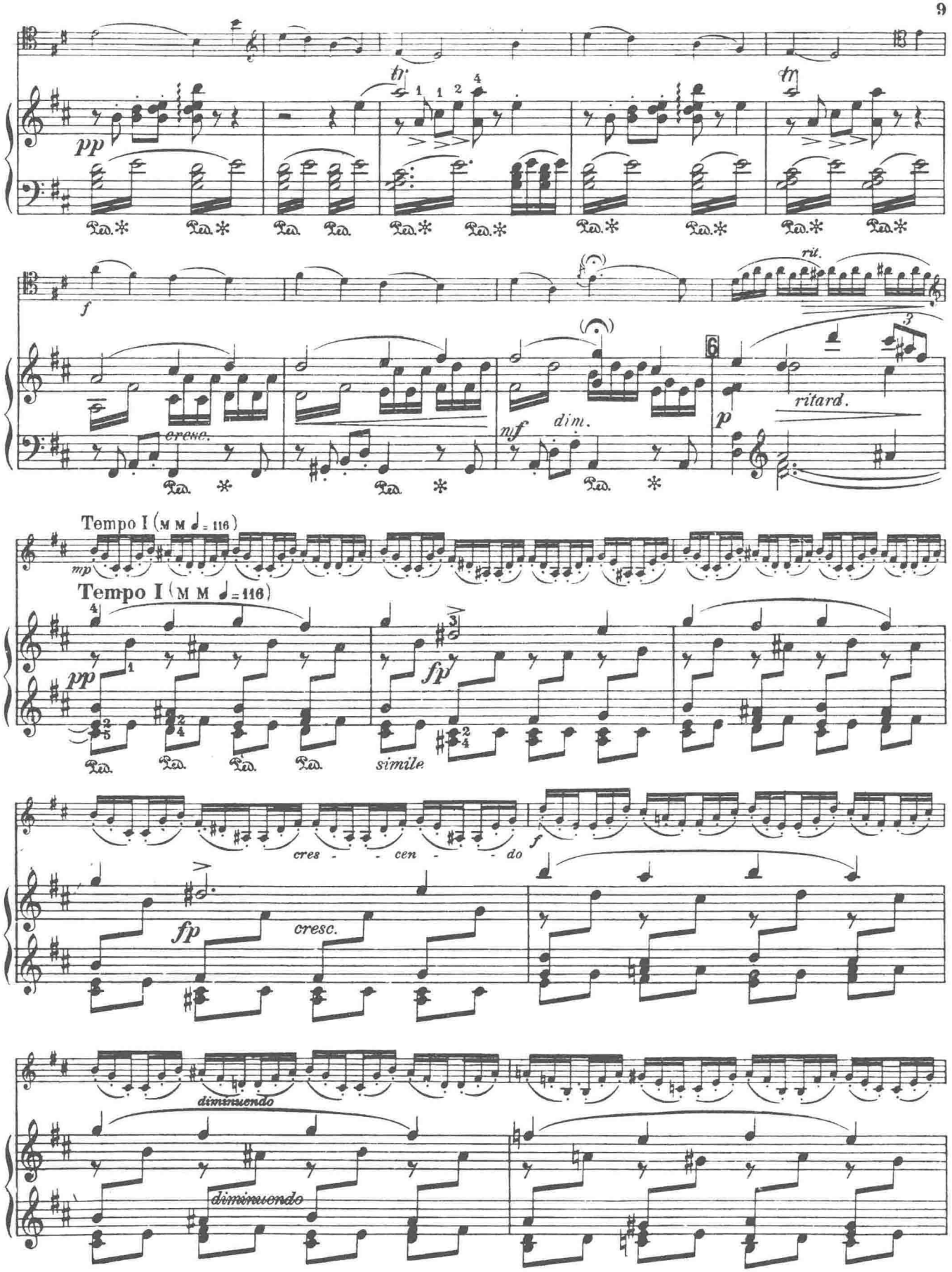

试读结束：需要全本请在线购买： www.ertongbook.com

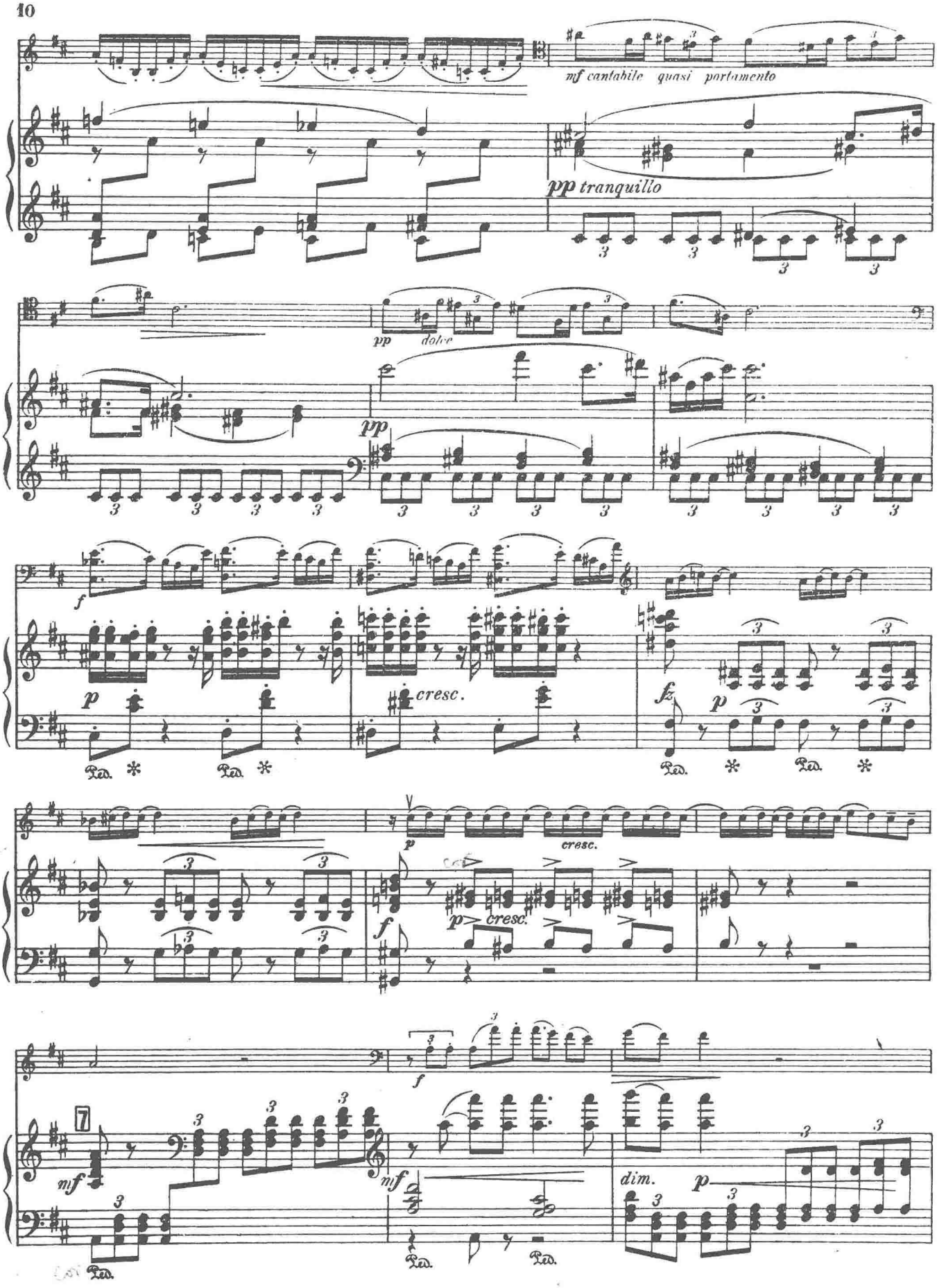
mf cantabile quasi portamento
pp tranquillo
pp dolce
pp
f
p
cresc.
fz
p
cresc.
f
p cresc.
7
mf
f
mf
dim.
p

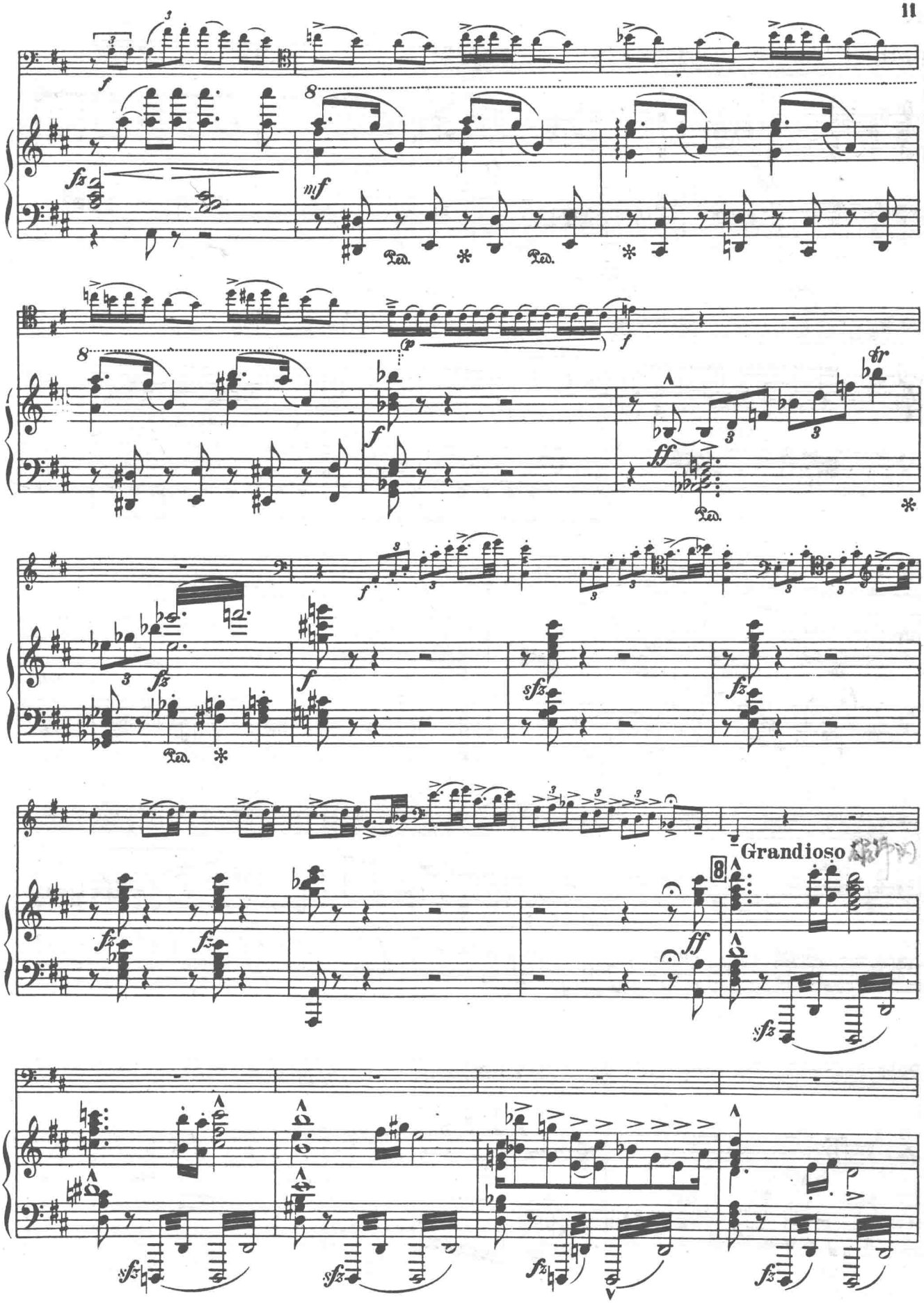
Grandioso

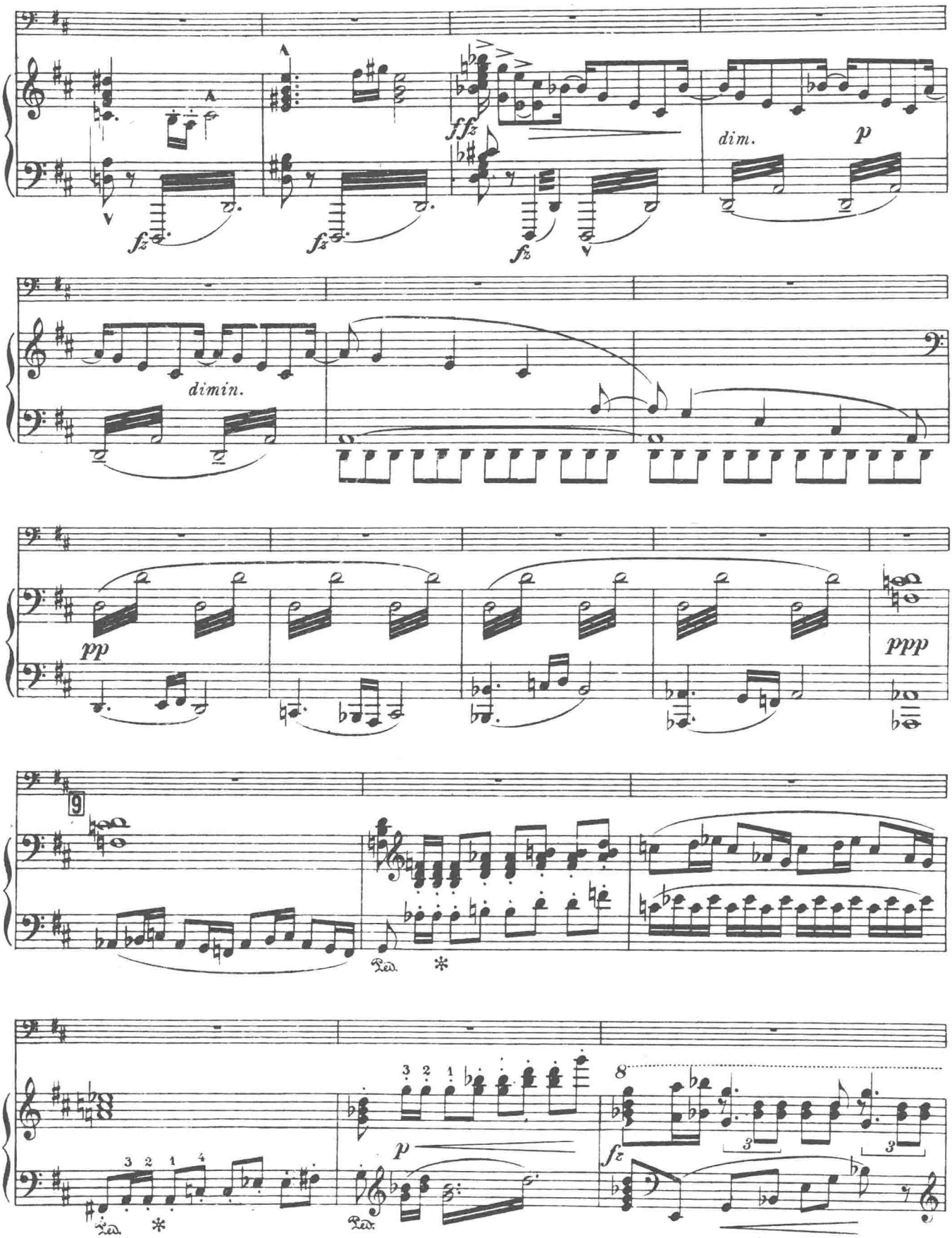
A
fz
ffz
dim.
p
dimin.
pp
ppp
9
Ped.
*
3 2 1 4
8
3

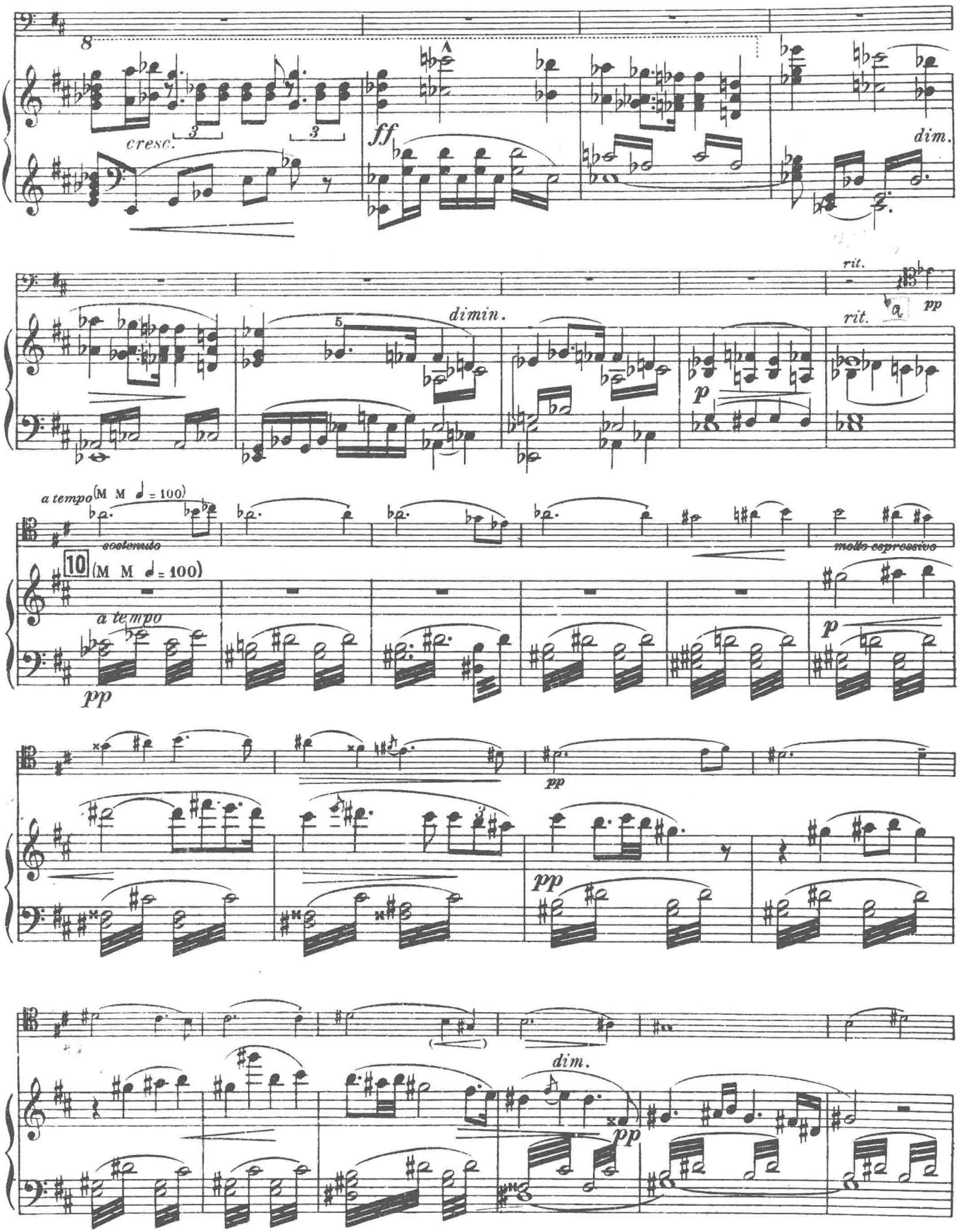
cresc.
ff
dim.
rit.
pp
dimin.
rit.
p
a tempo (M M ♩ = 100)
sostenuto
molto espressivo
10 (M M ♩ = 100)
a tempo
pp
p
pp
pp
dim.
pp

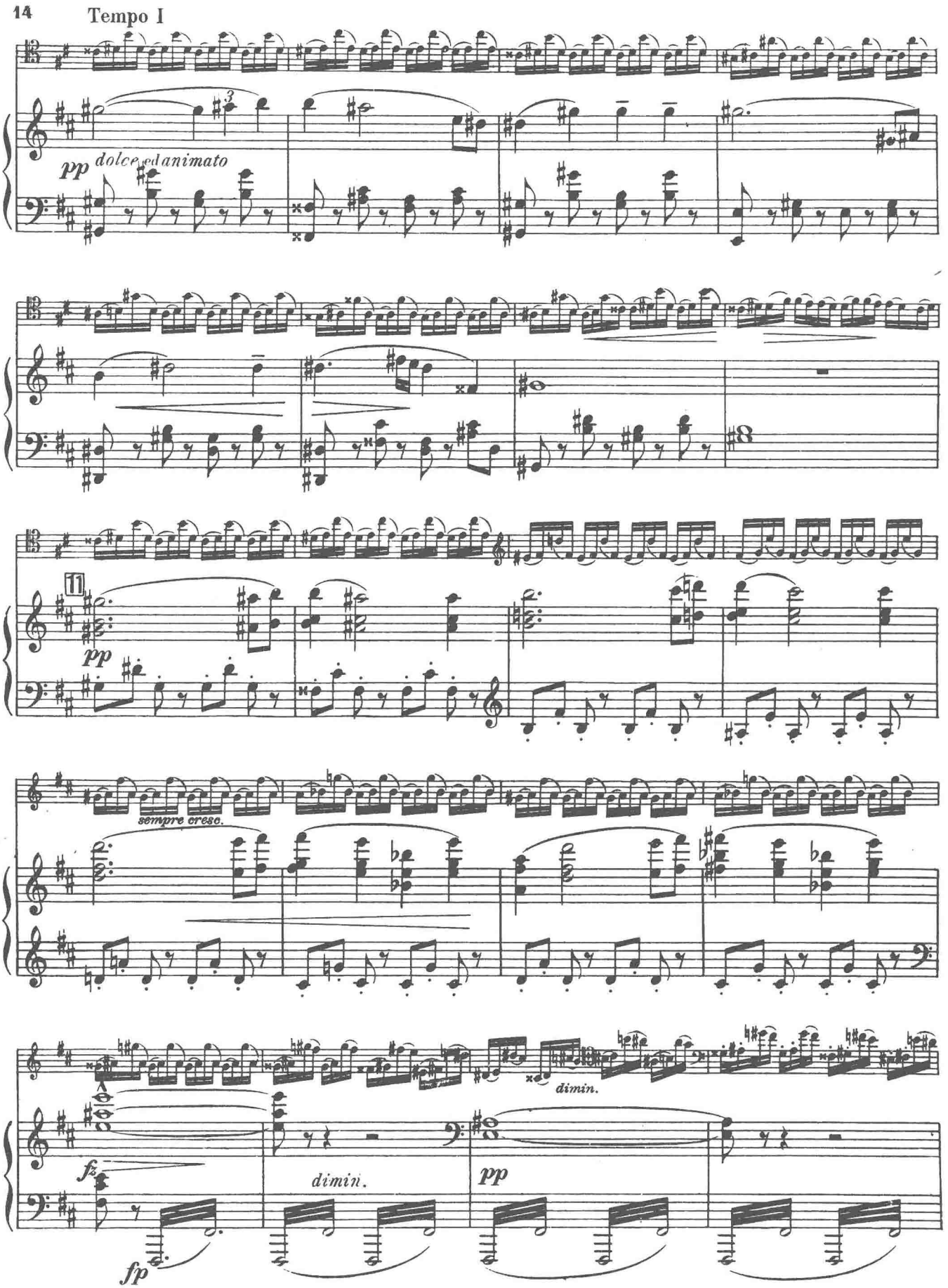
Tempo I
pp
dolce ed animato
11
pp
sempre cresc.
dimin.
fz
dimin.
pp
fp

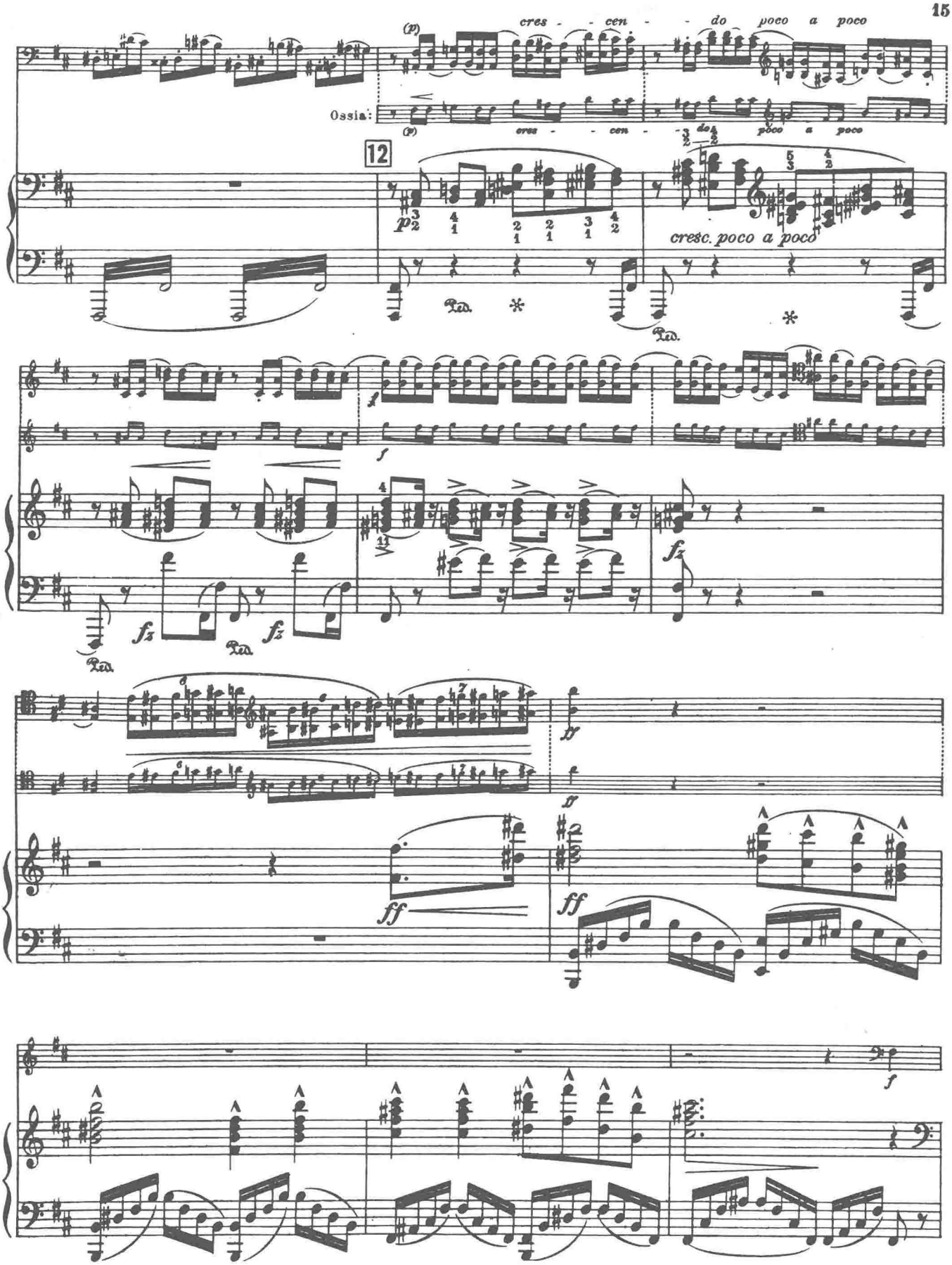

试读结束：需要全本请在线购买： www.ertongbook.com