

IELTS

新通 (IELTS) 考试辅助材料

剑桥雅思真题详解

10

边佳宁 主编



剑桥雅思真题详解

10

边佳宁 主编

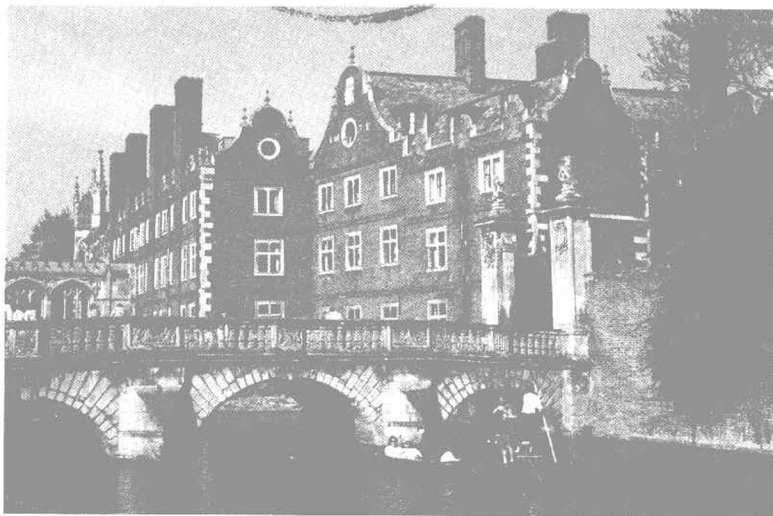

浙江摄影出版社

责任编辑 姚成丽
封面设计 巢倩慧
责任校对 王 莉
责任印制 汪立峰

图书在版编目(CIP)数据

剑桥雅思真题详解 10 / 边佳宁主编. —杭州: 浙江摄影出版社, 2016. 1

ISBN 978-7-5514-1194-3

I. ①剑… II. ①边… III. ①IELTS—阅读教学—题解 IV. ①H319.6

中国版本图书馆 CIP 数据核字 (2015) 第 281034 号

剑桥雅思真题详解 10

边佳宁 主编

全国百佳图书出版单位

浙江摄影出版社出版、发行

地址: 杭州市体育场路 347 号

邮编: 310006

电话: 0571-85151335

网址: www.photo.zjcb.com

制版: 浙江新华图文制作有限公司

印刷: 浙江海虹彩色印务有限公司

开本: 787×960 1/16

印张: 12

2016 年 1 月第 1 版 2016 年 1 月第 1 次印刷

ISBN 978-7-5514-1194-3

定价: 26.00 元

目 录

Shinyway Education

剑 10 解 析

PART 1 LISTENING

Test 1	001
Test 2	010
Test 3	020
Test 4	031

PART 2 READING

Test 1	044
Test 2	065
Test 3	089
Test 4	110

PART 3 WRITING

Test 1	130
Test 2	136
Test 3	142
Test 4	148

PART 4 SPEAKING

Chapter 1 An Overview	153
Chapter 2 Questions & Sample Answers	155
Chapter 3 Performance & Results	183
Appendix	185

Test 1

一、套题概述

1. 来源

Section	场景
Section 1	Self-drive Tours in the USA
Section 2	Joining the Leisure Club
Section 3	Global Design Competition
Section 4	The Spirit Bear

2. 难度分析

Section 1—Section 3 难度适中, Section 4 较难, 信息不易捕捉。属于正常的难度呈递增的套题。适合学生在考前作为模拟测试使用。

3. 场景典型性分析

Section 1、Section 2、Section 4 都是常见场景, 分别为交通、健身和生物场景。Section 3 的话题虽然不算特别常考, 但是题目难度适中。

4. 题型典型性分析

Section	题型
Section 1	笔记填空题、表格题
Section 2	多选题、笔记填空题
Section 3	单选题、笔记填空题
Section 4	笔记填空题

本篇套题虽然填空题占了很大的比例, 但是最近几年选择题比例越来越重的趋势不容小觑, 并且较填空题来说, 选择题难度更大, 所以考生在备考期间记得也一定要多花时间在选择题上。

二、题目详解

1. Section 1

1.1 正确答案分析

题号	答案	定位词	预测	原文
1	Ardleigh	address	街道名称	— And your address? — 24 Ardleigh Road.
2	newspaper	hear from	知晓途径	— And can I ask you where you heard about World Tours? From a friend? Or did you see an advert somewhere? — No, I read about it in the newspaper.

续表

题号	答案	定位词	预测	原文
3	theme	visit	地点	The first one begins in Los Angeles and there's plenty of time to visit some of the theme parks there.
4	tent	not a	居住形式	— From San Francisco you can drive to Yosemite Park where you spend a couple of nights. You can choose to stay in a lodge or on the campsite. — I don't like the idea of staying in a tent. It'd be too hot.
5	castle	wants to see	地点	— The other trip we can arrange is slightly different. It starts in San Francisco. Then you drive south to Cambria. — Someone told me there's a really nice castle near Cambria.
6	beach/ beaches	spend time on	地点	— That's good for beaches, isn't it? — That's right.
7	2020	12 days, total distance	数字	The first one I told you about is a self-drive tour through California which lasts 12 days and covers 2020 kilometres.
8	flight	car	名词	That includes accommodation, car rental and a flight.
9	429	9 days, price	数字	— So is that cheaper then? — Yes, it's almost £100 cheaper. It's £429 per person, which is a good deal.
10	dinner	car	名词	— So that covers accommodation and car hire. What about flights? — They aren't included. But these hotels offer dinner in the price.

1.2 易错点分析

1. 这道题比较简单,作为 Section 1 的第一题,通常是给考生热身用的,单个字母报出,且无干扰、无难点。

2. 在正确答案之前出现了两个干扰,分别是 friend 和 advert。

3. 无干扰、无难点。

4. 在正确答案之前有两个选择,分别是 lodge 和 campsite,千万不要写错,因为题目中间的是 not,所以答案是 don't like 后面的 tent。

5. 此题的干扰在于正确答案 castle 后出现的 desert,千万不要想当然地认为正确答案一定出现在后方,听力当中没有答案靠后原则,关键在于旅行社的人回答的 no 上,说明不会去沙漠。

6. 同上一题,都是在正确答案后出现了干扰,所以考生在听音的时候尤其要注意这种

情况。

7. 听力原文中出现了3个数字,干扰性比较强,所以题干中 total 这个关键词就显得非常重要了。

8. 同5—6题一样,考点都是答案在前,干扰在后,所以重点就是听清楚否定词。

9. 此题的干扰在于 almost £100 cheaper,如果没有听清全句,只听到£100就下笔,答案就会写错,注意它是 cheaper。

10. 答案落在转折词 but 之后。

1.3 同义词转换总结

want to=choose to

like to=be interested in

how many days=number of days

1.4 交通场景介绍

交通场景是考题中常考的场景,隶属旅游这个大范围的场景。一般分为自驾游和公共交通两类,后者考点更多,常以陆路、水路和空路三种类型出现。此场景多出现在 Section 1,会涉及一些租赁或者选择的内容,但也会出现在 Section 2 中,作为对具体某一种或者多种交通方式的介绍和对比。

1.5 口语可用好词好句

on the road

a good deal

be in touch

I am interested in going to California with my family.

We have a couple of self-drive tours there visiting different places of interest in California.

The first one begins in Los Angeles and there's plenty of time to visit some of the theme parks there.

That's a good place to relax and your children might like to visit the zoo before flying home.

2. Section 2

2.1 正确答案分析

题号	答案	定位词	预测	原文
11	A	recently		Our swimming pool which at 25 meters isn't Olympic-sized, but now we've expanded it to 8 lanes, it's much wider.
12	C			Our recently refurbished fitness suite...
13	health problems	personal assessment, new members	名词	You are asked to fill in a questionnaire giving details of any health problems.

续表

题号	答案	定位词	预测	原文
14	safety rules	be explained	名词	The trainer will then take you through the safety rules for using the equipment in the fitness suites.
15	plan	six week	名词	At the end of the personal assessment, the trainer will draw up a plan, outlining what you should try to achieve within a six-week period.
16	joining	type of membership, £90	形容词	All members must pay a joining fee of £90 in addition to the rates for the monthly membership fees.
17	free entry	gold membership	名词	Gold membership entitles you to free entry at all LP Clubs.
18	peak	premier members	形容词	LP gives booking preferences to premier members at peak times.
19	guests	premier members	名词	Premier membership is for individuals only, but you will be sent passes for guests every month.
20	photo card	members	名词	We provide robes and hairdryers in the changing rooms, but it's very important to remember your photo card.

2.2 易错点分析

11-12题为干扰比较多的多选题。11题的干扰在于A和E这两个选项,因为文章中有提到 children,所以容易误选为E选项,但是因为提到孩子主要涉及他们有哪些可以使用的设施,而非最近提升的设施,所以答案选A。12题的干扰在于C和D这两个选项,因为原文中提到了 swimming pool,所以它们两个都算候选,根据原文中“unfortunately, there isn't space for an outdoor pool...”可知C选项正确。

13. 此题定位词会选择 new members,但在听原文时就默认听介绍的人是新会员,会有点措手不及,所以当听到 personal assessment 时就应该竖起耳朵了。

14. 此题很容易误写成 trainer,因为没有注意到是 be explained,而不是 explain。

15. 先出现答案,后出现定位词,所以容易误写成 period。

16. 此题虽然跟上题一样,是先出现答案,后出现定位词£90,但优势在于有一个 fee 可以降低难度。

17. 注意 entitle 和 be given 的同义转换即可。

18. 注意 time 和 hour 同义转换即可。

19. 此题可能会有同学一下子反应不过来 be sent passes 和 can bring some 之间的转换关系,导致不知道在原文里需要捕捉的内容是什么。

20. 无难点。

2.3 同义词转换总结

gym = fitness suite

describe = give details of

take sb. through sth. = sth. be explained to sb.

entitle = be given

peak time = peak hour

2.4 健身场景介绍

在国外,健身是件再平常不过的事儿,拥有人鱼线、马甲线早已是成为男神和女神的必备要素。所以,健身场景理所当然地也成为常考场景之一。不论是 Section 1 还是 Section 2,都有它的身影。健身场景常围绕会员所需要咨询、了解的信息展开,并根据健身者的不同需求分门别类。

2.5 口语可用好词好句

on behalf of

fitness manager

glass roof

open-air experience

fitness suite

latest exercise equipment

running machine

weight-training machine

adult-only time

cater for

personal assessment

exercise session

draw up a plan

joining fee

membership fee

3. Section 3

3.1 正确答案分析

题号	答案	定位词	预测	原文
21	C	students		We have to come up with a new design for a typical domestic kitchen appliance.

续表

题号	答案	定位词	预测	原文
22	A	dishwasher		I think some people will be prepared to pay a little extra for something that looks different.
23	B	stone, Rockpool		Instead of pushing a button, you turn the stone.
24	A	chamber, carbon dioxide		That's where the liquid is depressurized and so it reverts to a gas.
25	C	end, carbon dioxide		The carbon dioxide is sent back to the cylinder and can be used again and again.
26	presentation	help	名词	In a few months' time, I have to give a presentation, and that's the part I was hoping you could help me with.
27	model	make	名词	If you want to stand a good chance of winning, you really need a model of the machine.
28	materials	main problem	名词	Yes, I want it to look professional but everything that's top quality is also very expensive.
29	grant	apply for	名词	So why don't you talk to the university about a grant?
30	technical	check	形容词	You'd better show me this paper you've written as well. For a global competition such as this you need to make sure the technical details you've given are accurate and thorough.

3.2 易错点分析

21. 选择题一直是干扰性比较强的题型,因为它的考点是同义转换,而非所听即所得,所以选项中出现一模一样的词的时候,反而要留个心眼。比如此题原文中出现了跟 B 选项一样的 adopt,但意思是要把创新的思路融入已有的技术,一样的 energy-saving,但这是去年的比赛要求。

22. 此题没干扰,难度不大,注意原文中 pay a little extra for something that looks different 和选项中 more appealing 的对等替换即可。

23. A 选项虽然提到了 decoration,但是并不是我们要选的答案,因为 it does have a function,即开关功能。

24. 此题有一定的干扰性,因为原文中提到了 allow them to dry,但是题干问的是在 holding chamber 里的 CO₂ 会怎么样,而不是被洗干净的盘碟会怎么样,所以选择的是 A 选项,而非 B 选项。

25. 此题比较简单,没干扰,只要听到 can be used again and again 之后选择 C 选项即可。

26. 此题先出现了定位词 help, 再出现答案, 所以容易漏听。

27. 此题不难, 但是需注意 model 的拼写, 容易误写成 modle。

28. 此题不难, 注意答案的单复数。

29. 此题较难, 题干中的定位词为 apply for, 而原文中除了转换为 application forms, 更是将答案放置于疑问句中, 并出现于定位词之前。三者合一的题型, 大大提升了题目的难度。

30. 此题不难, 注意单词拼写即可。

3.3 同义词转换总结

come up with = develop

change back to = revert to

use again and again = reuse

main problem = main difficulty

apply for = application form

technical information = technical detail

3.4 口语可用好词好句

work on

come up with

innovation approach

existing technology

domestic kitchen appliance

waste material

waste system

application form

global competition

4. Section 4

4.1 正确答案分析

题号	答案	定位词	预测	原文
31	gene	colour	名词	One in ten black bears is actually born with a white coat, which is the result of a special gene that surfaces in a few.
32	power	unusual	名词	According to the legends of these communities, its snowy fur brings with it a special power.
33	strangers	protect	名词	It is their way of protecting it when strangers visit the area.
34	erosion	tree roots	名词	The old-growth trees have extremely long roots that help prevent erosion of the soil along the banks of the many fish streams.

续表

题号	答案	定位词	预测	原文
35	islands	currently, small number	名词	Today, the spirit bear lives off the coast of the province of British Columbia on a few islands.
36	roads	deforestation, construction	名词	They have built roads which have fractured the areas where the bear usually feeds, and many hibernation sites have also been lost.
37	fishing	salmon supply	名词	The number of salmon in those streams is declining because there is no legal limit on fishing at the moment.
38	reproduction	low rate	名词	...which is made all the more fragile by the fact that reproduction among these bears has always been disappointingly low.
39	method	logging companies	名词	The government is now requiring logging companies to adopt a better logging method.
40	expansion	maintenance	名词	There also needs to be more emphasized on its expansion.

4.2 易错点分析

Section 4 的内容是讲座, 所以对于做题而言, 把握文章的结构至关重要。文章讲解了关于 spirit bear 的四大相关内容, 分别是用粗体标注的 general facts, habitat, threats 和 going forward, 这四块可以作为大方向的定位词。然后我们再顺藤摸瓜, 一点点分析在四大块内容下的具体的信息点。

31 和 32 题比较简单, 而且很巧合的是, 定位词替换都是 special。33 题就更加简单了, 因为题干中的定位词 protect 在原文中没有进行转换。34 题比较难, 因为会将答案误判为在原文中 along 之前的 soil, 但此题我们需要捕捉的是 tree roots, 是可以 stop 的东西, 明确这个之后, 答案还是很明显的, 这时就考查考生拼写单词的能力了。35 题难度适中, today 替换了 currently, a few 替换了 a small number of。36 和 37 题较难, 这两题因为同义转换的词不简单, 所以大大增加了捕捉正确答案的难度, 容易提前误判答案已经出现, 这也表明现在雅思听力对于词汇同义转换的难度也在加大, 已经不止停留在简单词之间的相互转换了。后面的三题难度适中, 定位词和原文内容的转换较小。这就提醒考生, 不要因为一些题目没做对而影响心情, 从而影响整体的发挥。

4.3 同义词转换总结

uncommon = special

unusual = special

stop = prevent

salmon = fish

currently = today

a small number of = a few

construction = build

deforestation = cut down trees

habitat = hibernation site

unrestricted = no limit

improve their method = a better method

4.4 口语可用好词好句

snowy fur

in return

feeding habit

to make matters worse

community organization

We continue our series on ecology and conservation with a look at a particularly endangered member of the black bear family.

Keeping these banks intact is important because these streams are home to salmon, which are the bear's main food source.

The best way to protect them is to make every effort to preserve the delicate balance of their forest environment, in other words, their ecosystem.

All these influences have a negative impact on the spirit bear's very existence.

These measures alone may not be sufficient to ensure a healthy population of the spirit bear in the future. Other steps also need to be taken.

三、相关练习

1. 相关场景

剑桥6: Test 2 Section 2

剑桥7: Test 1 Section 1

剑桥9: Test 1 Section 4

剑桥4: Test 4 Section 4

2. 相关题型

剑桥9: Test 1 Section 1

剑桥8: Test 3 Section 1

剑桥9: Test 2 Section 3

Test 2

一、套题概述

1. 来源

Section	场景
Section 1	Transport Survey
Section 2	New City Developments
Section 3	The Later Life of Thor Heyerdahl
Section 4	The Future of Management

2. 难度分析

Test 2 中选择题占了半壁江山,所以难度略高于 Test 1。但总体来说难度适中。

3. 场景典型性分析

Section 1 是常见场景,为交通场景。Section 2 - Section 4 虽然话题不常考,但是题目难度适中。

4. 题型典型性分析

Section	题型
Section 1	笔记填空题
Section 2	单选题、配对题
Section 3	多选题、单选题
Section 4	笔记填空题

二、题目详解

1. Section 1

1.1 正确答案分析

题号	答案	定位词	预测	原文
1	Hardie	name	人名	What's your name? It's Luisa... —Yes. —Hardie. —Can you spell that, please? —Yes, it's H-A-R-D-I-E.
2	19	address	地址	—Can I have your address? —It's 19, White Stone Road.

续表

题号	答案	定位词	预测	原文
3	GT8 2LC	postcode	邮政编码	Is the postcode GT7? — It's actually G-T-8, 2-L-C.
4	hairdresser	occupation	职业	Are you a student? — I've actually just finished my training. I'm a hairdresser.
5	dentist	reason	名词	— What is the reason for you coming into town today? — Actually it's not for shopping today, which would be my normal reason, but to see the dentist.
6	lighting	suggestion, better	名词	I'm doing a later shift. I think the lighting should be better.
7	trains	footpaths, frequent	名词	I don't think there are enough trains. That's why I don't use them—you have to wait so long.
8	safe	parking places	形容词	I have thought about it and where I work, there are no safe places to leave your bikes.
9	shower	at work	名词	I think I'd need a shower somewhere at work.
10	training	busy roads	名词	I wouldn't be all that confident about cycling on such busy roads. I think I'd like to see you offering training for that.

1.2 易错点分析

1. 本题无难点,字母依次报出,且无干扰。

2. “十几”和“几十”的考点,千万不要混淆,重点在于“十几”是以teen结尾,“几十”是以ty结尾。此题同剑桥雅思5的P78第一题。

3. 本题看似简单,但属于易错题。会有考生误把8听成H,2听成A。

4. 此题的考点在于不要超过字数要求。因为在听到hairdresser的时候,会有考生纠结这到底是连在一起的一个单词,还是分开的一个词组。好在字数要求帮大家解决了这个问题。

5. 此题虽然有 shopping 作为干扰内容,但是可以很明确地听到原文中“这是最常见的原因”这部分,所以不是这次的原因。

6-10 题都是相对简单的常规考题,定位词同义转换难度不大,且无干扰内容,为送分考点,考生一定要重点把握。

1.3 同义词转换总结

occupation=job

adequate=enough

1.4 交通场景介绍

交通场景是考题中常考的场景,隶属旅游这个大范围的场景。一般分为自驾游和公共交通两类,后者考点更多,常以陆路、水路和空路三种类型出现。此场景多出现在 Section 1,会涉及一些租赁或者选择的内容,但也会出现在 Section 2,作为对具体某一种或者多种交通方式的介绍和对比。

这篇 Section 1 同 Test 1 的 Section 1,都是涉及交通场景的考点。只是考查的方向略有不同。这篇文章主要考查了关于公共自行车的内容。

1.5 口语可用好词好句

on behalf of

local council

suggestion for improvement

normal reason

later shift

opinion on sth.

I wonder if you would spare a few minutes to do a survey on transport.

How you travelled to town today?

I came on the bus.

I'd like you to give us some ideas about the facilities and arrangements in the city for getting to and from work.

It's a real shame they've been cutting down on the number of footpaths.

2. Section 2

2.1 正确答案分析

题号	答案	定位词	预测	原文
11	A	idea, two new developments		The idea for these initiatives came from you, the public...
12	C	unusual, Brackenside pool		...such as a recycling system—the only one of its kind in the world—which enables seawater to be used in the pool.