

木器家具图集

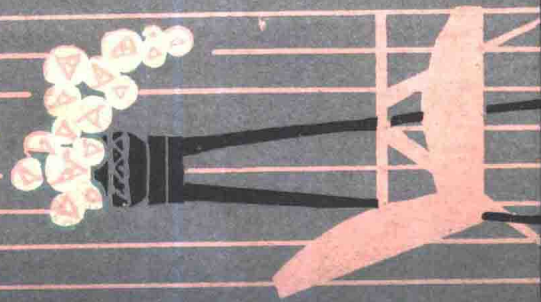

MU QI JIA JU TU JI

山西人民出版社

木器家具图集

靳振华编绘

山西人民出版社

前 言

在人们的日常工作、学习和生活中，家具已经成了不可缺少的用品。一件制作精巧的家具，不仅有实用价值，而且也起着艺术装饰的作用。

编者多年来在设计 and 制作家具的过程中，积累了一些资料，本着精巧、实用，适当注意美观的原则，挑选若干图样，汇集成册，以飨读者。

图集以板式家具为主；除结构图外，并有参考图。对于大件家具如大衣柜、双人床等，则尽量采用可拆卸式的或者组合式的；有的家具则尽量地考虑到一物多用，如组合柜代写字台、沙发床等。对于一个初具木工技能的人来说，只要细心揣摩，按图索骥，灵活运用，那就不难设计和制作出自己所喜爱的各种家具来。

由于编者水平有限，不妥之处在所难免，恳切希望读者批评指正。

编 者

一九七九年十月于山西临汾

录

目

一 结构图	(1)
1 结构	
木材的配料和使用	(2)
榫头类型	(3)
合页结点、双扇门中节点	(4)
抽屉拉手、桌面封边	(5)
柜腿结构	(6)
抽屉结构	(7)
拉手式样	(8)
2 组合多用柜	
组合多用柜	(10)
3 衣柜	
大衣柜	(18)
五层柜	(22)
高低柜	(24)
被柜	(26)
书柜	(27)
组装书柜	(29)
碗柜	(30)
4 床	
两箱组合床	(32)
四箱组合床	(33)
组合单人床	(35)
床头柜	(37)
5 桌	
一头枕写字台	(38)
两头枕写字台	(39)
方桌	(41)
小餐桌	(42)
6 沙发、椅子	
两用大沙发	(44)
钢管两用沙发	(47)
两用沙发	(50)
双人沙发	(52)
单人沙发	(53)
写字台用小椅	(55)
写字台用转椅	(56)
坐卧躺三用折叠椅	(57)
椅子	(58)
折叠椅	(59)
茶几	(60)
二 参考图	(61)
1 柜类	
多用柜	(62)
组合柜单件	(63)
大衣柜	(65)
衣柜	(68)
小衣柜	(69)

大型写字台.....	(94)
写字台.....	(95)
梳妆台.....	(97)
餐桌.....	(98)
4 沙发、其它	
沙发.....	(100)
茶几.....	(102)
小椅子.....	(103)
箱子.....	(104)
衣架、挂吊柜、花盆架.....	(105)
附录	
怎样油漆家俱.....	(107)

五层柜.....	(71)
两用柜.....	(74)
高低柜.....	(75)
长条柜.....	(78)
书柜.....	(84)
电视柜.....	(88)
碗柜.....	(89)
2 床	
床屏样式.....	(90)
双人床.....	(91)
母子床、单人床.....	(92)
床头柜.....	(93)
3 桌	

结构图

TRIGOUTU

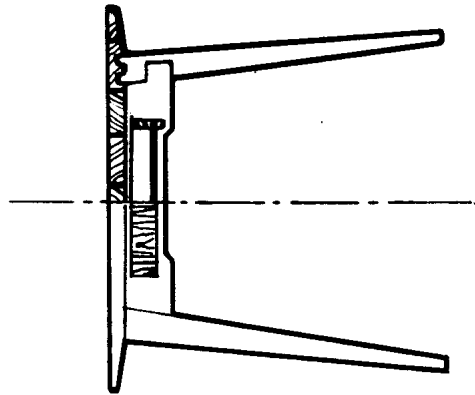

木材的配料和使用

砍下的木材不能立即使用，因木材含水量大，容易开裂变形。因此，必须经过干燥后才能使用。如果不急用，最好放在室外雨淋日晒一年之后再使用。使用前要烤干，注意不要烤焦。

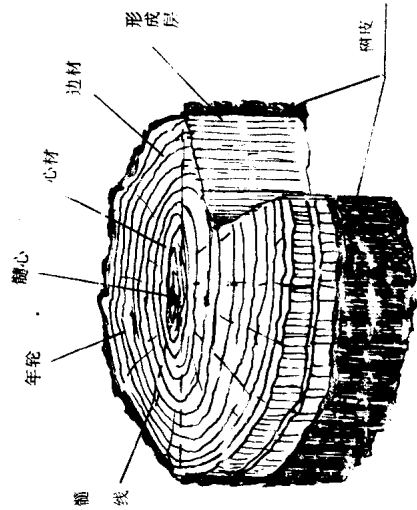

木材的组成

木里上弓



木板一般是木里上弓，所以在做抽屉时，侧板和面要拼成木里朝外，其它也是如此。

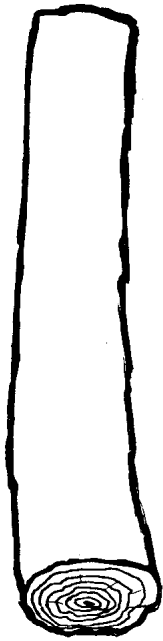

弓背朝上抗性强

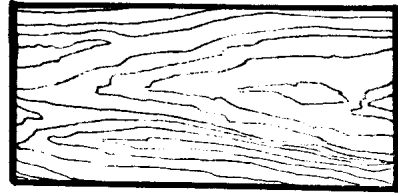
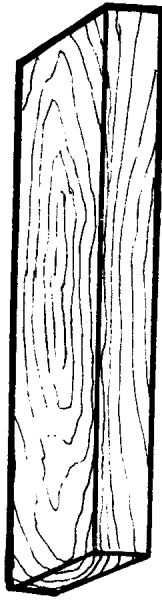

木纹心头向上表现



榫头类型

对开接头

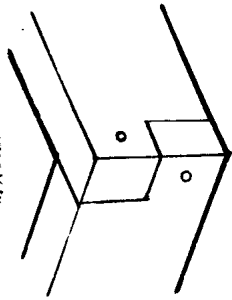

直角多榫

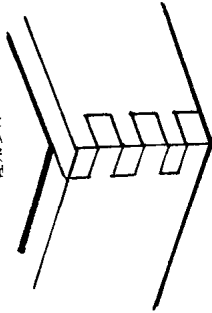

单槽榫

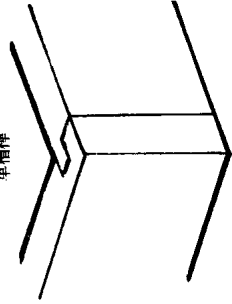

钉子结合

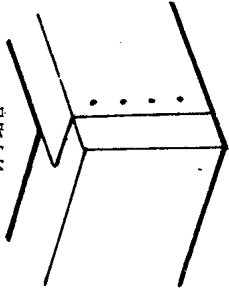

明燕尾榫

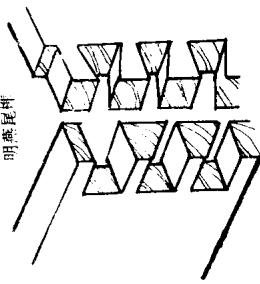

半燕尾榫

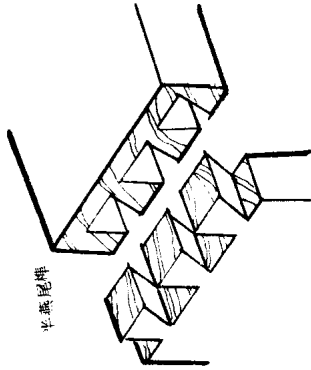

暗燕尾榫

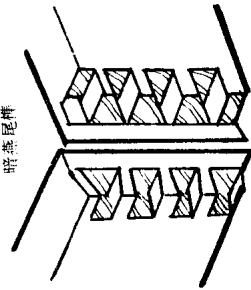

圆形燕尾结

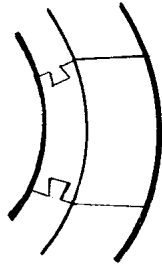

钉子结合

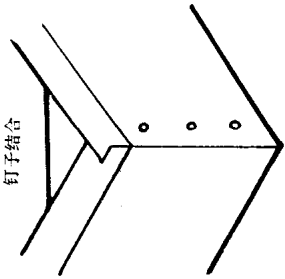

对角加燕尾

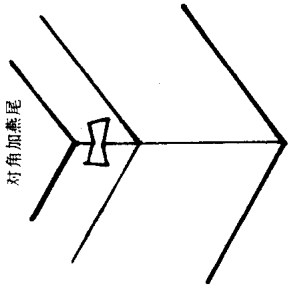

双槽榫

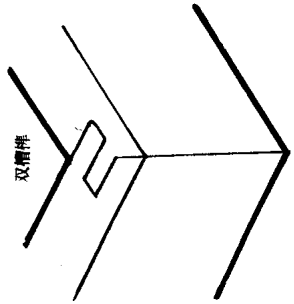

对角加角铁

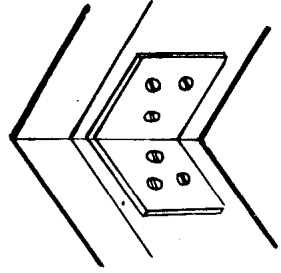

合页节点

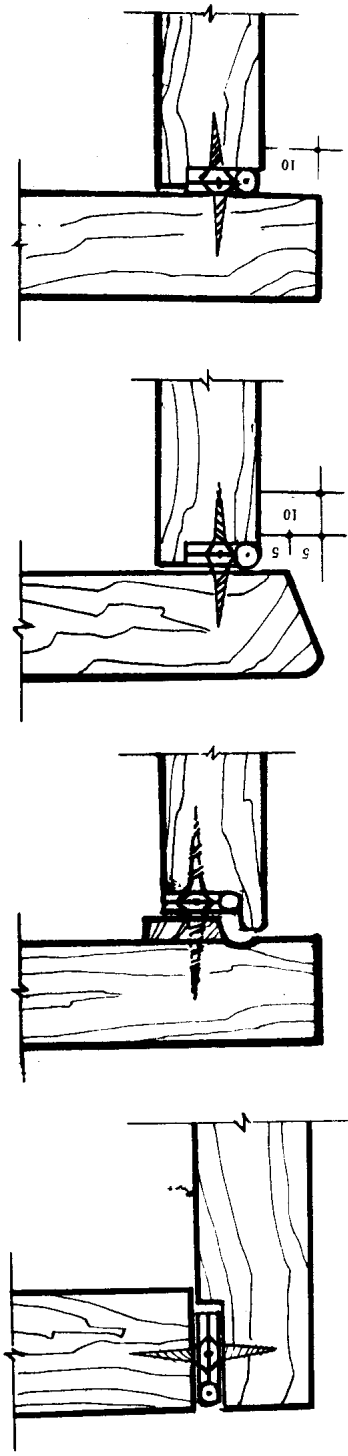

双扇门中节点

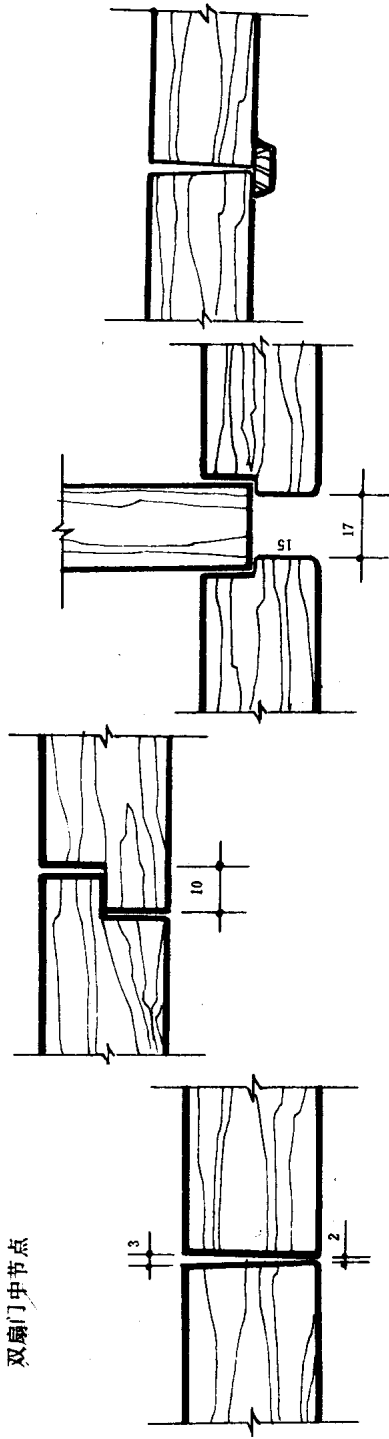

桌面封边

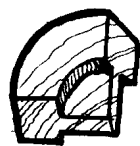
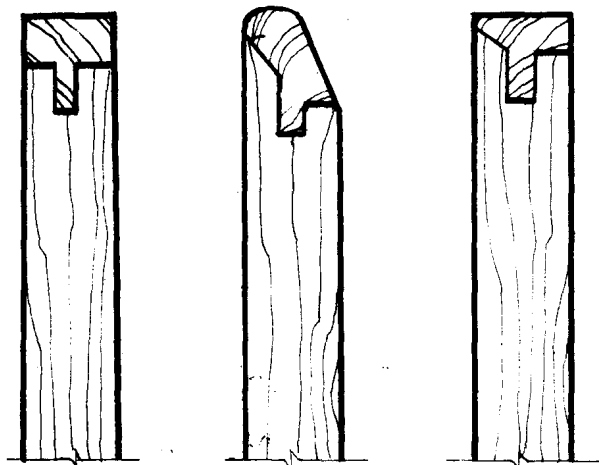

桌面封角

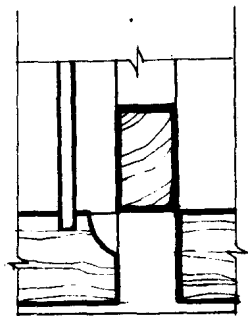
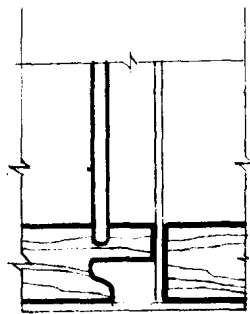
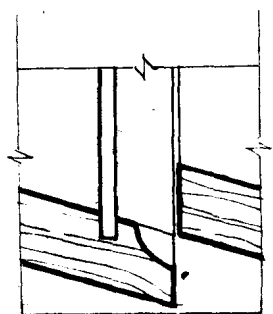
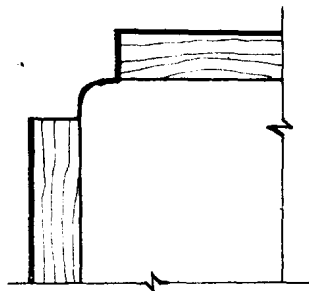

抽屉拉手

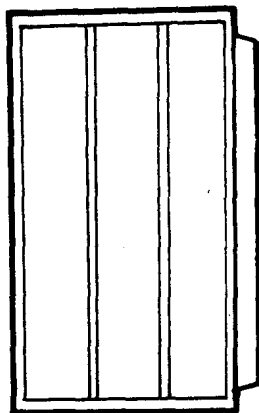
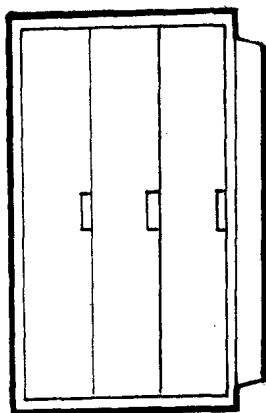
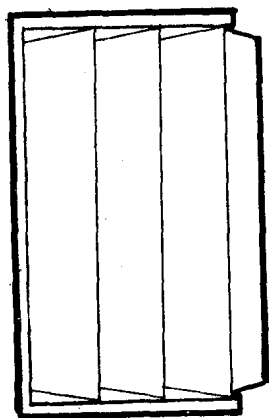

柜腿结构

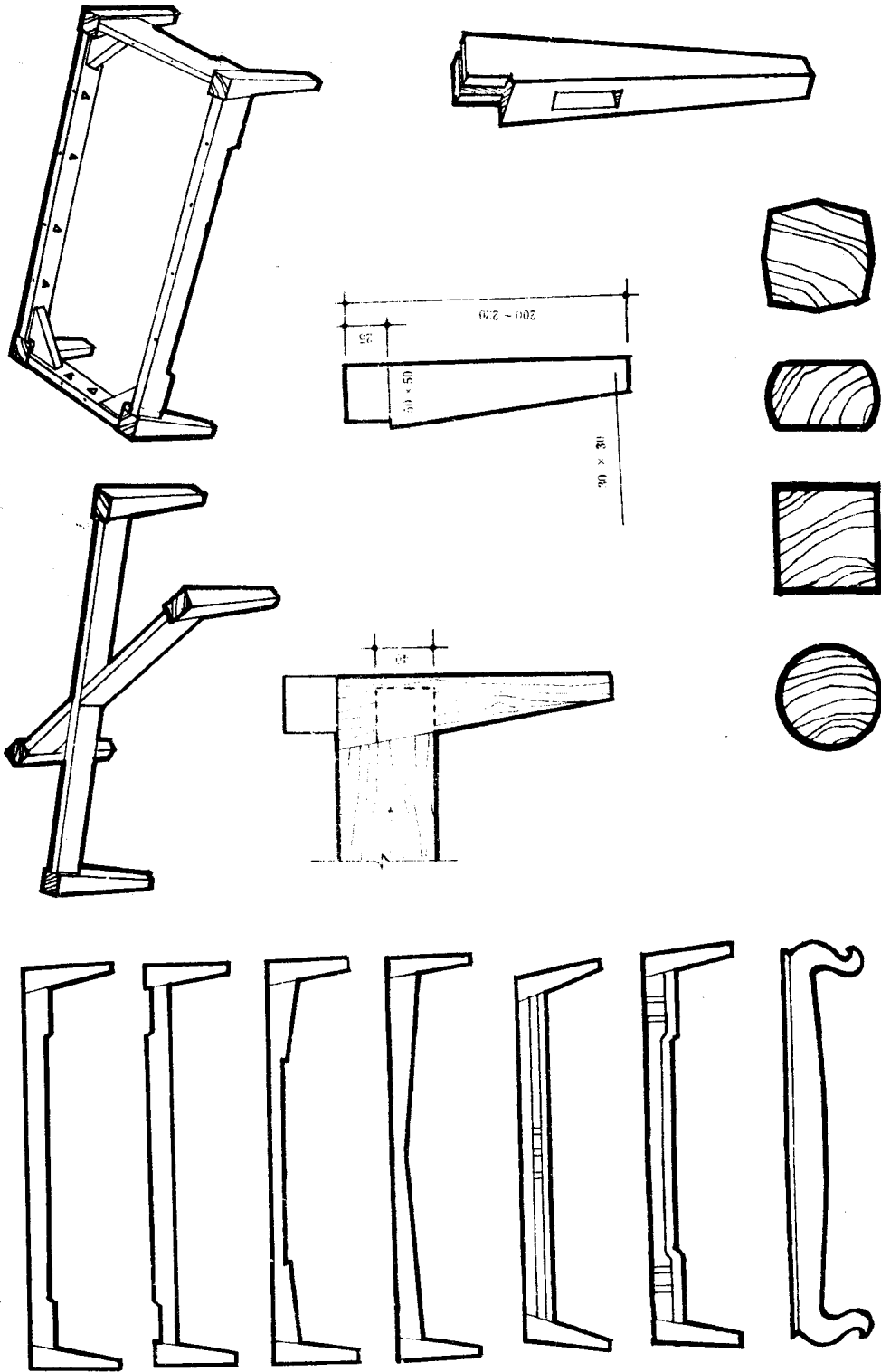

抽屉结构

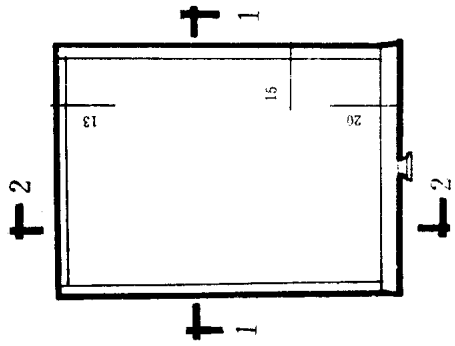

2-2

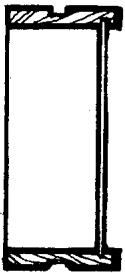
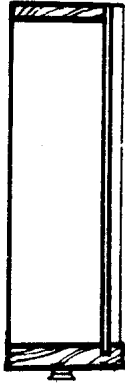

1-1

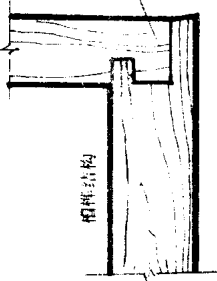
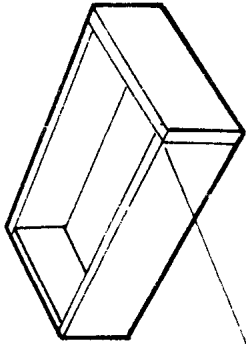
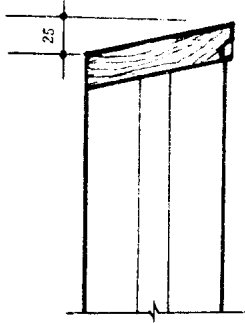

榫槽结构

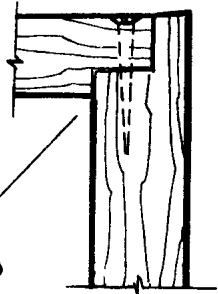
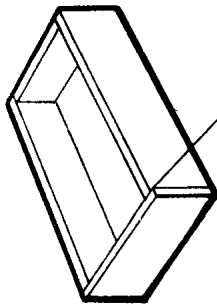
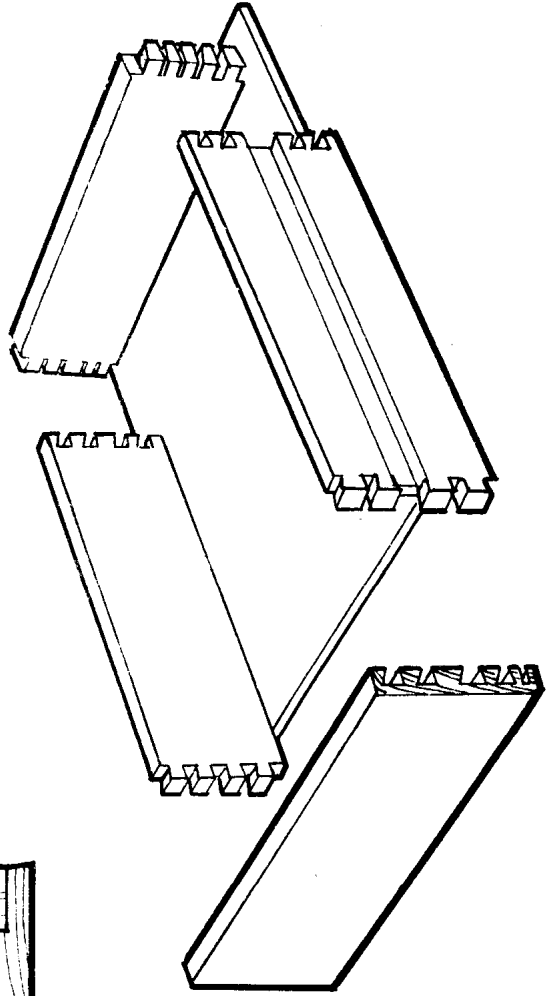

钉子结构

拉手式样

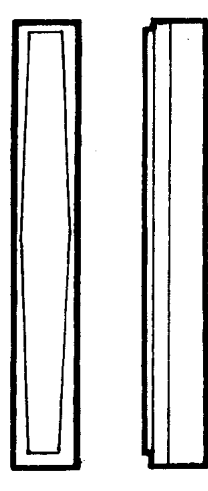
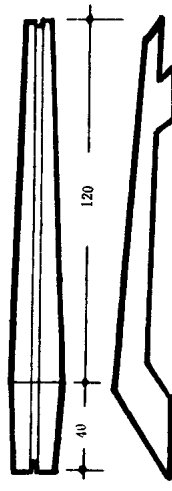
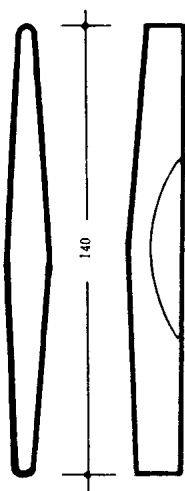
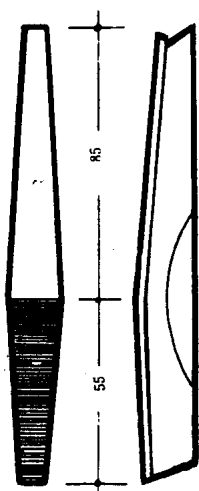

柚木色
白色有机玻璃



40 × 45

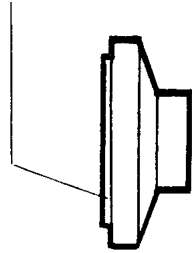
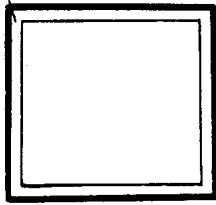

40 × 40

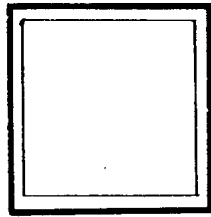

各色木料拼

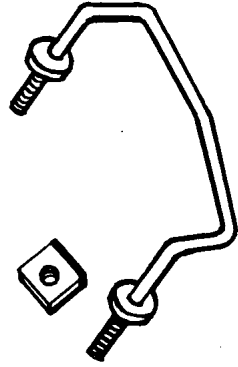
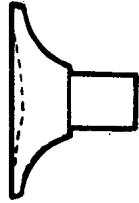
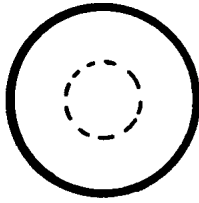

組合多用柜

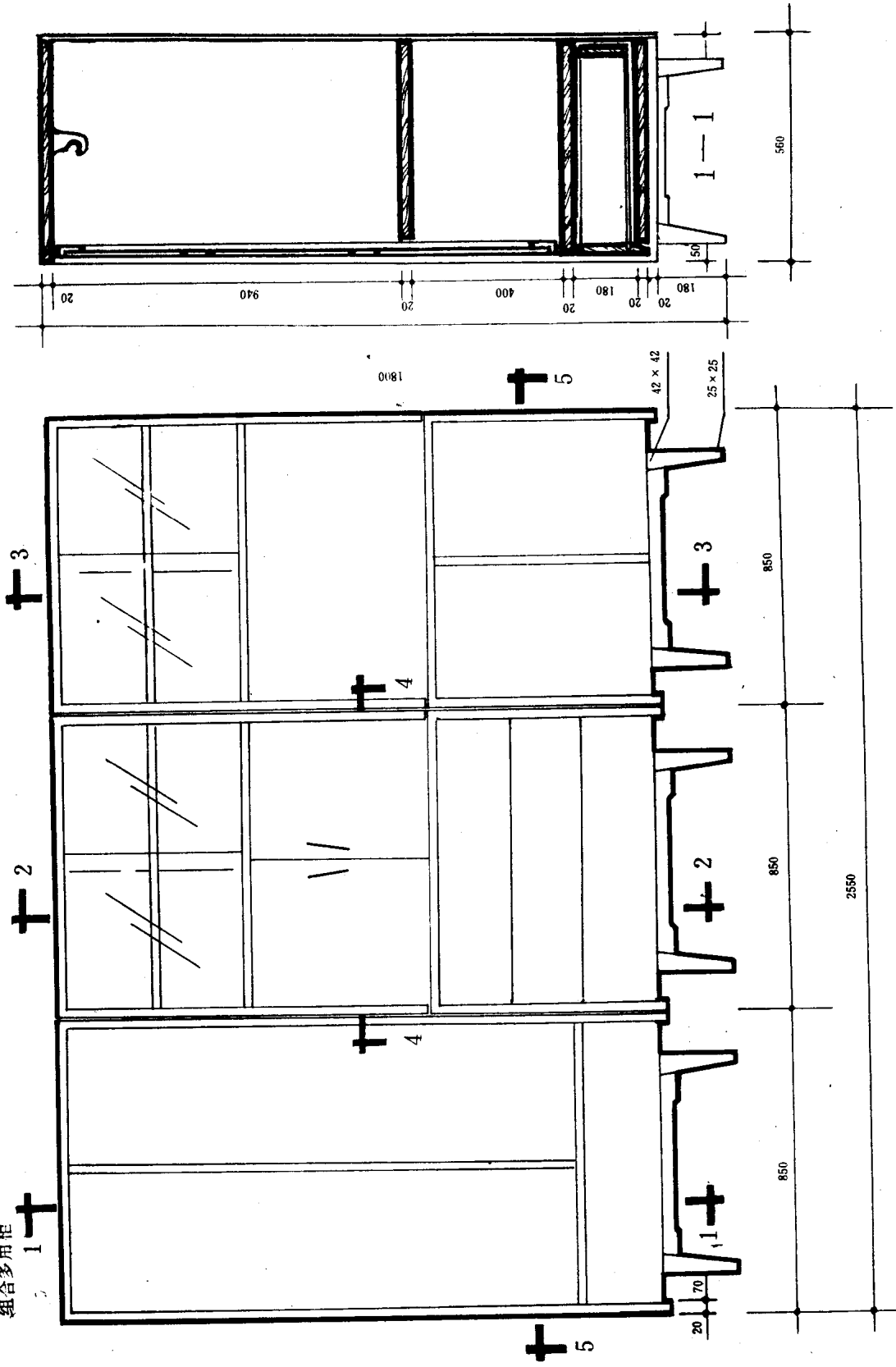

组合多用柜

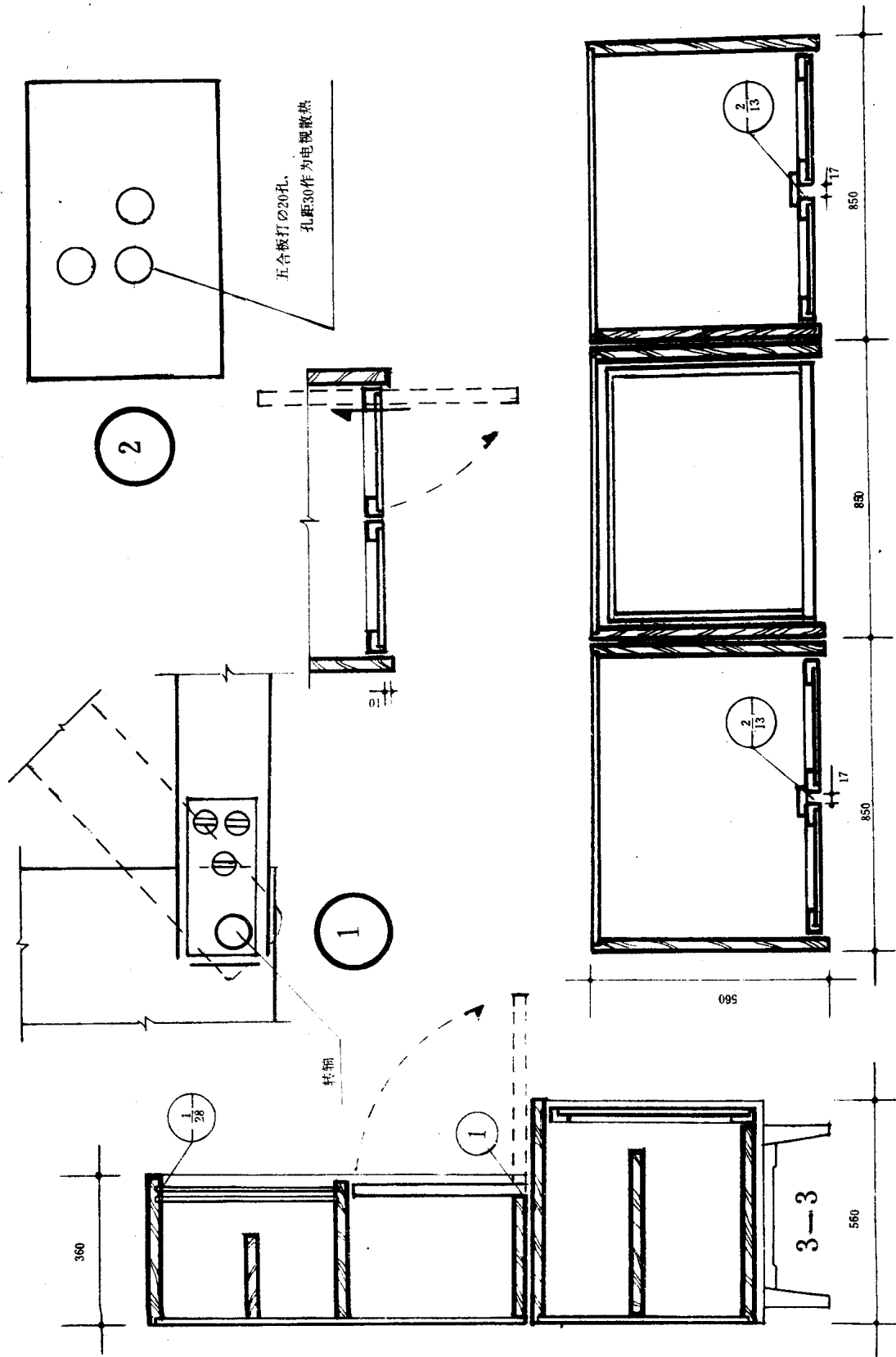

组合多用柜

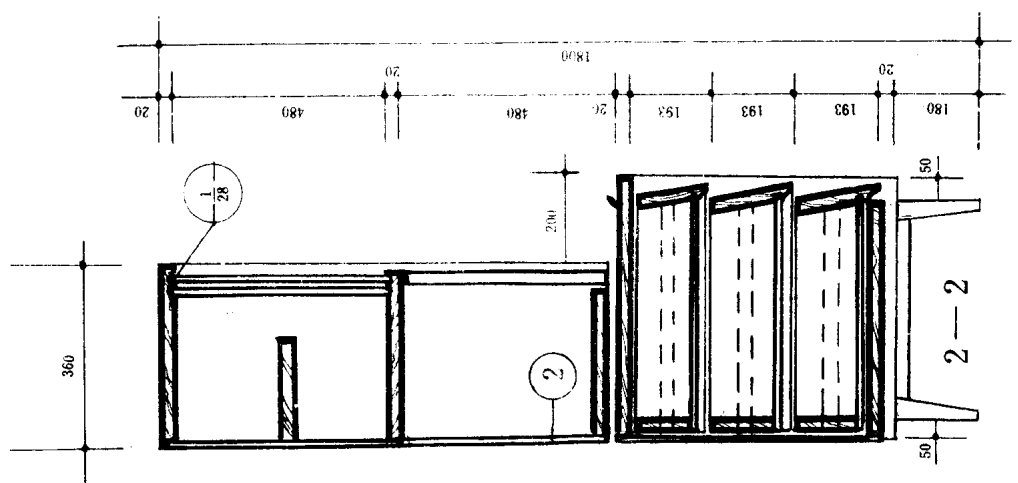
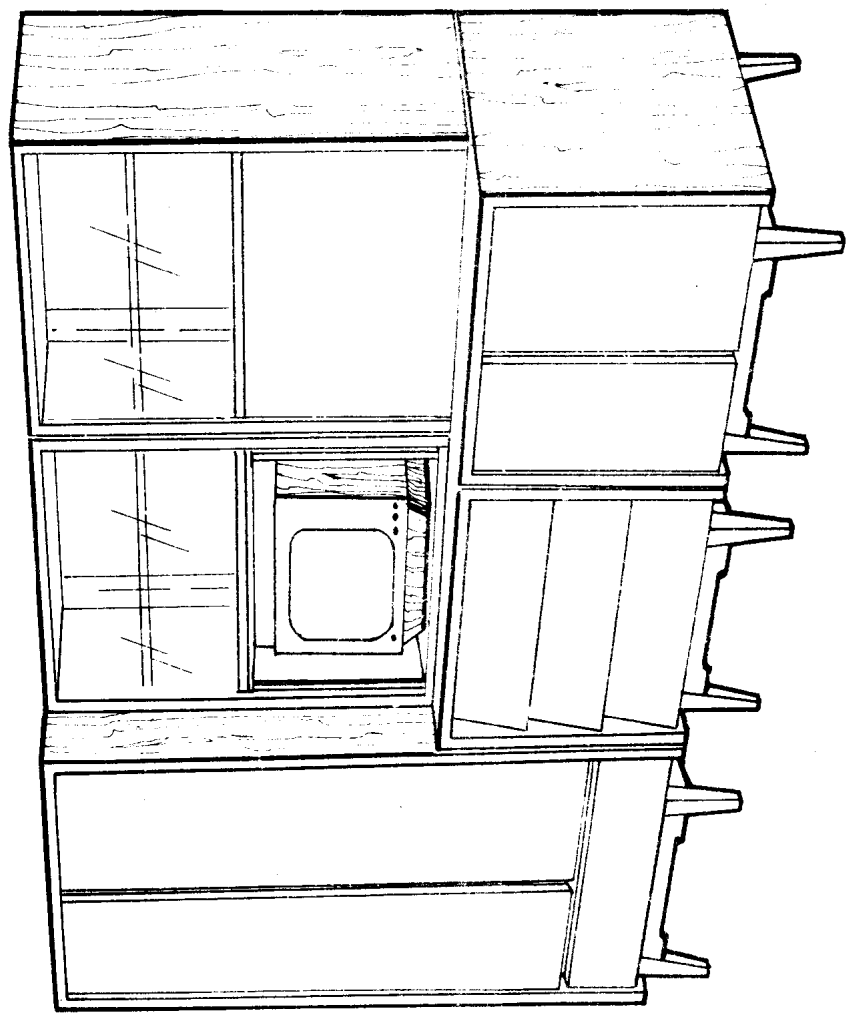

组合多用柜

2 +

1 +

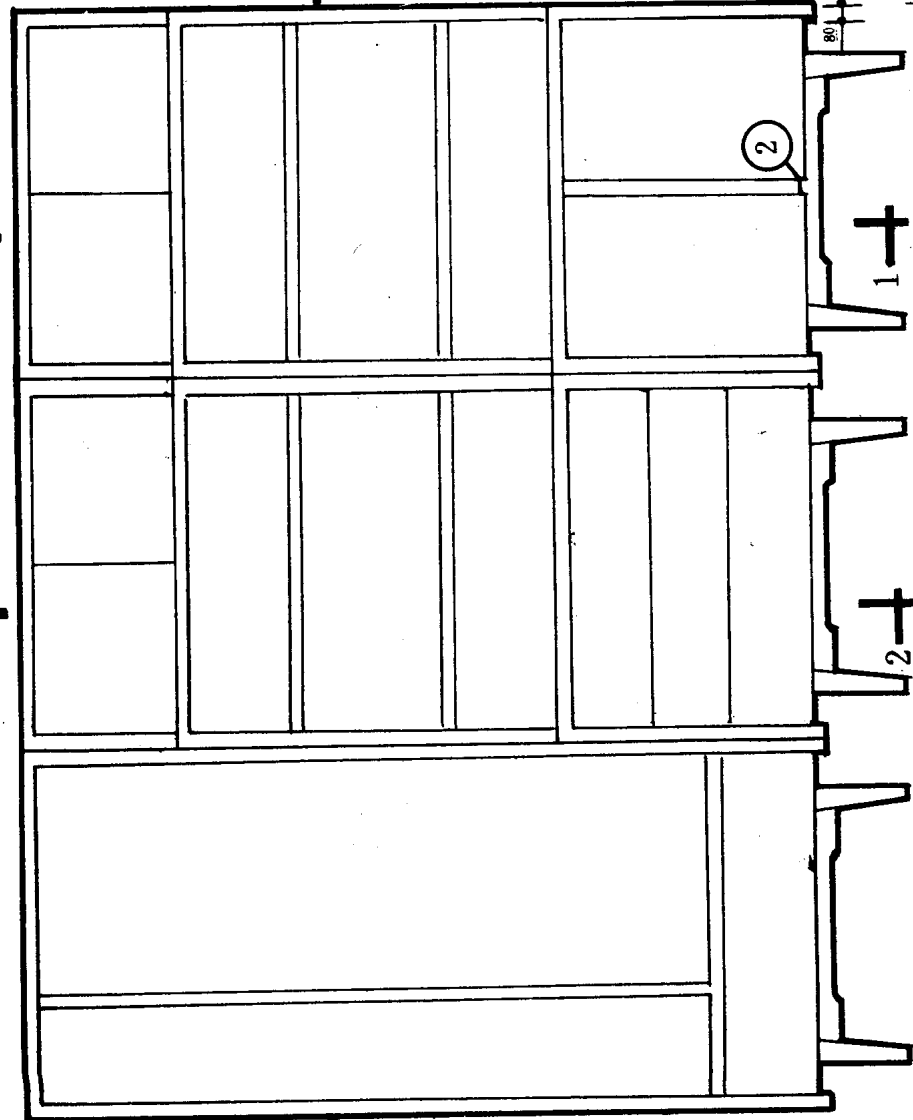
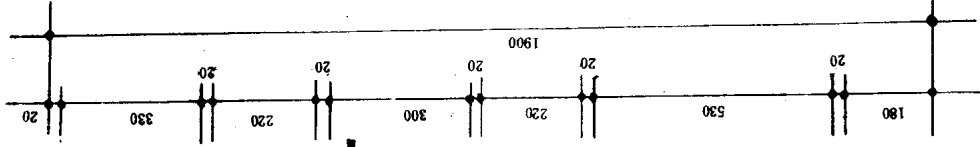

800

800

800

2400

12

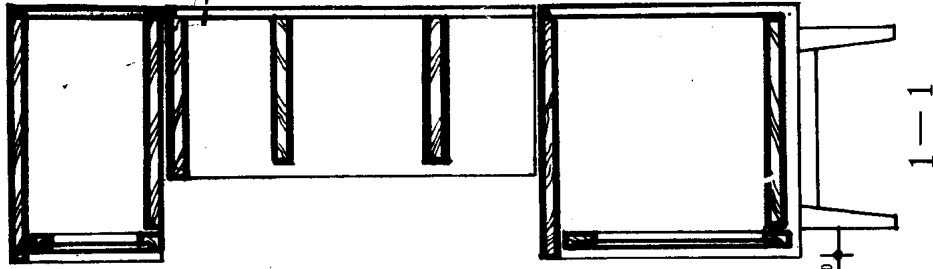

1-1

50

550