

儿童钢琴曲选

ERTONG GANGQIN QUXUAN

上海人民出版社

儿童钢琴曲选

本社选编

上海人民出版社

儿童钢琴曲选

本社选编

上海人民出版社出版

上海绍兴路5号

新华书店上海发行所发行 上海市印刷十厂印刷

开本 787×1092 1/16 印张 8

1976年4月第1版 1976年4月第1次印刷

统一书号: 8171·1434 定价: 1.30元

目 次

1. 东方红 ····· 陕北民歌 李瑞星编曲 (1)
2. 三大纪律八项注意 ····· 红军歌曲 王 羽编曲 (4)
3. 大海航行靠舵手 ····· 王双印作曲 王 羽编曲 (6)

4. 红花向着毛主席开 ····· 众 庆作曲 田 梅编曲 (8)
5. 咱们的领袖毛泽东 ····· 陕北民歌 李肇真编曲 (13)
6. 梦见毛主席 ····· 吴克辛作曲 李肇真编曲 (14)
7. 伟大的北京 ····· 奴尔买买提作曲 李瑞星编曲 (16)
8. 在北京的金山上 ····· 西藏民歌 张育青编曲 (18)

9. 毛主席率领我们反潮流 ····· 上海市群众歌咏大会
筹 备 小 组 作曲 康却非编曲 (20)
10. 无产阶级文化大革命就是好 ····· 上海市工人文化宫
文 艺 学 习 班 作曲 李瑞星编曲 (24)
11. 林彪孔老二都是坏东西 ····· 茹银鹤作曲 李瑞星编曲 (28)
12. 把孔孟之道踩脚下 ····· 上海铁路五小文艺组作曲 林尔耀编曲 (30)

13. 都有一颗红亮的心 ····· 选自革命现代京剧《红灯记》 李瑞星编曲 (32)
14. 《智取威虎山》序曲 ····· 选自革命现代京剧《智取威虎山》 李瑞星编曲 (34)
15. 扛包曲 ····· 选自革命现代京剧《海港》 王 羽编曲 (36)
16. 一轮红日照胸间 ····· 选自革命现代京剧《龙江颂》 王 羽编曲 (38)
17. 《红色娘子军》序曲 ····· 选自革命现代舞剧《红色娘子军》 李瑞星编曲 (42)
18. 军民联欢舞 ····· 选自革命现代舞剧《红色娘子军》 李瑞星编曲 (45)
19. 北风吹 ····· 选自革命现代舞剧《白毛女》 谭露茜编曲 (51)
20. 窗花舞 ····· 选自革命现代舞剧《白毛女》 陶明兰编曲 (54)
21. 扎红头绳 ····· 选自革命现代舞剧《白毛女》 张育青编曲 (58)
22. 参加八路军 ····· 选自革命现代舞剧《白毛女》 周士玮编曲 (62)
23. 儿童献花舞 ····· 选自革命现代舞剧《白毛女》 李瑞星编曲 (64)
24. 大红枣儿送亲人 ····· 选自革命现代舞剧《白毛女》 王建中编曲 (66)
25. 八路军战士的舞蹈 ····· 选自革命现代舞剧《白毛女》 李肇真编曲 (68)
26. 军民团结一家人 ····· 选自革命现代舞剧《白毛女》 李肇真编曲 (69)

27. 阿佤人民唱新歌 ····· 杨正仁作曲 金迪善编曲 (70)
28. 大庆花开遍地红 ····· 绕 阳作曲 林尔耀编曲 (72)
29. 小司机 ····· 苏 勇作曲 陈彼诺编曲 (77)
30. 畜牧场上的红小兵 ····· 南京市红小兵宣传队作曲 陶明兰、忻爱莲编曲 (82)
31. 喂鸡 ····· 王 健作曲 李肇真编曲 (86)
32. 弯弯小镰刀 ····· 刘明将作曲 陶明兰编曲 (87)
33. 长大当个好社员 ····· 刘德伦作曲 汪容生编曲 (88)
34. 红星歌 ····· 傅庚辰作曲 李瑞星编曲 (90)
35. 红星照我去战斗 ····· 傅庚辰作曲 李瑞星编曲 (94)
36. 小八路 ····· 吴应炬、陆建华作曲 陆建华编曲 (100)
37. 小号手之歌 ····· 金复载作曲 林尔耀编曲 (104)
38. 行军路上 ····· 王竹林作曲 肖 駉编曲 (108)
39. 人民一定要武装 ····· 胡毅人作曲 汪容生编曲 (111)
40. 草原赞歌 ····· 吴应炬作曲 甘壁华编曲 (112)
41. 针线包是传家宝 ····· 金月苓作曲 李瑞星编曲 (116)
42. 小小球儿闪银光 ····· 钱惠堂作曲 李瑞星编曲 (118)
43. 友谊列车隆隆响 ····· 陈金艇、茹银鹤作曲 陶明兰编曲 (120)

东方红

陕北民歌
李瑞星编曲

庄严 中速

深情地

热情地 稍快

三大纪律八项注意

红军歌曲
王羽编曲

The musical score is written for piano in G major (one sharp) and 4/4 time. It consists of two systems of music.

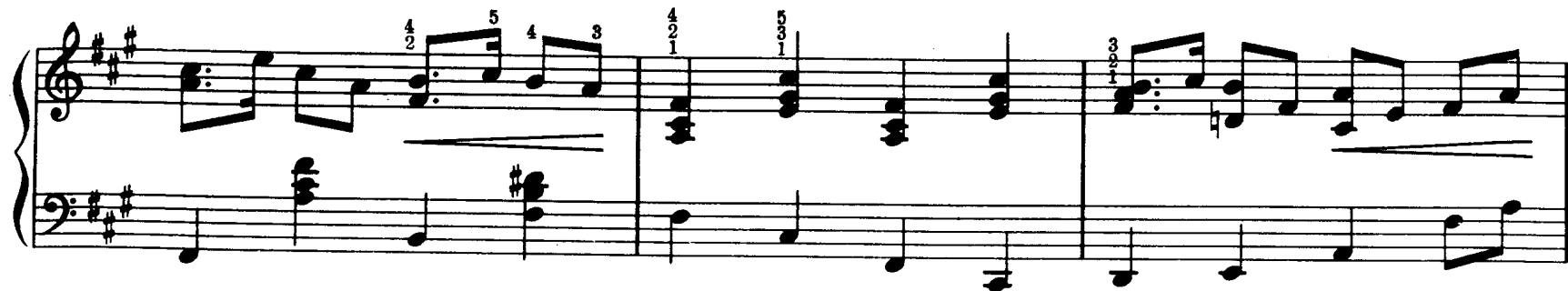

大海航行靠舵手

中速稍快

王双印作曲
王羽编曲

红花向着毛主席开

欢快、热烈地

众庆作曲
田梅编曲

8

f

歌唱地

V

mp

8

4 3

4 1 2 3

4 1 2 3

5

4 3

4 3

2

2

4

3

1

2

3

4

2

3

5 3 2 1 5 4 3 2 1 1 2 3 4 5 1 2 4 2 1 2 5

2 3 2 1 2 3 2 1

1 3 1

5

2

渐慢 原速

ff *f* *ff* *f*

3 2 1

4 9 2 1

mf *f*