

什刹海小丛书

什刹海

的
王
公
府
邸

北京市西城区什刹海研究会
北京市西城区什刹海街道办事处 编
北京市西城区什刹海风景区管理处

当代中国出版社
Contemporary China Publishing House



什刹海小丛书

K928.71/25

2007

什刹海

的
王
公
府
邸

张必忠 / 著

当代中国出版社
Contemporary China Publishing House



图书在版编目(CIP)数据

什刹海的王公府邸/什刹海研究会编. —北京: 当代中国出版社, 2007. 10

ISBN 978-7-80170-648-5

I. 什… II. 什… III. 古建筑—简介—北京市 IV. K928.71

中国版本图书馆 CIP 数据核字(2007)第 162811 号

出版人 周五一
责任编辑 陈立旭
校 对 郭 雪
装帧设计 北京华子图文设计公司
出版发行 当代中国出版社
地 址 北京市地安门西大街旌勇里 8 号
网 址 <http://www.ddzg.net> 邮箱: ddzgcbs@sina.com
邮政编码 100009
编辑部 (010)66572152 66572154 66572155
市场部 (010)66572157 66572281 66111785
印 刷 北京振兴华印刷厂
开 本 850×1168 毫米 1/32
印 张 7.5 印张 119 千字
版 次 2007 年 12 月第 1 版
印 次 2007 年 12 月第 1 次印刷
定 价 24.00 元

版权所有,翻版必究;如有印装质量问题,请与出版部联系(010)66572159

《什刹海小丛书》编辑部

顾 问：赵重清

主 编：康 奉

执行副主编：张必忠

副 主 编：杨胜博 李思平 宋夫让

编 辑：王国建 徐 斌 杨立群

王恩柱 冯卯辰 聂殿维

于永昌

摄 影：冯卯辰

责任编辑：陈立旭

序

美丽的什刹海历来被誉为古都北京的“璀璨明珠”，而什刹海地区是驰名中外具有丰富历史文化内涵的旅游胜地。2005年《中国国家地理》杂志将什刹海与厦门鼓浪屿、苏州老城、澳门历史城区、青岛八大关并称为“中国最美的五大城区”。

什刹海历史悠久。远古时期，奔腾澎湃的永定河犹如一条巨龙，在北京小平原上摇来摆去，它的故道之一，世称为“三海大河”。永定河改道后，在今什刹海和北海、中海的地方留下一串湖泊，人称白莲潭。金代，为修建离宫太宁宫，将白莲潭南部水域加以开拓，成为皇家御园，被隔在宫外的白莲潭北部水域，就成为后来的积水潭，又称海子。蒙元之交，刘秉忠依据积水潭的地理位置，在其东选定中轴线，制订全面的城市规划，建起一座比原中都城远为宏伟的新城——元大都。后为更好地解决漕运问题，在郭守敬领导下修建了通惠河，引燕山和西山的泉水汇聚积水

序

潭,逐步建成京杭大运河的北端码头。“舳舻遮海水,仿佛到方壶”,诗人曾以神话中的海上仙境(方壶)来比喻积水潭,并且大加赞美。元代积水潭畔成为大都城内最繁华热闹的集市,为后来北京城的发展做出了贡献。

明时,积水潭(海子)逐渐变为蜿蜒相连的三片水域,分为西海、后海、前海。湖畔寺庙多,名园多,稻田多,有“西湖春、洞庭夏、秦淮秋”之美,而这里的冬景,十顷冰湖,飞雪弥漫,好一派北国风光,却是南方水乡任何胜地不能相比的。

清代,湖畔又出现了几座宏大的王府。清末民初,荷花市场的举办,使什刹海成为集休闲、消夏、购物、娱乐为一体的场所。

解放前夕,什刹海水面减少,环境脏乱,社会秩序混乱。1949年1月31日北平和平解放,随着古都的新生,什刹海也获得了新生。10月1日新中国成立。经人民政府多次疏浚整顿,致力建设,并加强管理,什刹海地区大大改变了面貌。《北京什刹海历史文化风景区总体规划》与《北京旧城25片历史文化保护区保护规划》的颁布与实施,为什刹海的保护、规划、管理、建设指明了方向。多年来,什刹海地区一些重要文物景点得以修复和重建,并新建了一些景点。这样经过几十年各方面的努力,什刹海已逐步形成了一个享有盛誉的广为中外人士所向往的历史文化旅游风景区。

为了更好地挖掘、传承什刹海的历史文化,在北京市

西城区委、区政府的领导和支持下,什刹海研究会、什刹海街道办事处、什刹海历史文化风景区管理处决定编撰一套小丛书,从各个侧面全面详细地介绍什刹海。希望它不仅有助于旅游,而且能广泛地引起人们对什刹海的兴趣,更加了解什刹海,爱护什刹海,并更好地建设什刹海。我们希望这套丛书能受到读者的喜爱。

什刹海研究会

2007年9月

序

美丽的什刹海，自古以来就是北京的一处胜景。它不仅是北京历史文化名城的重要组成部分，也是北京城市发展的见证。随着北京城市的发展，什刹海的环境得到了不断的改善。如今，什刹海已经成为北京的一处重要旅游景点，吸引着越来越多的游客前来观光。本书旨在介绍什刹海的历史、文化、景观以及旅游信息，为游客提供全面的参考。

Preface

The beautiful Shichahai has been rewarded as the Shining Pear of the historical Beijing, and Shichahai is the historical tourism attraction known home and abroad. In 2005, the China National Geography named Shichahai, together with Gulangyu in Xiamen, Ancient city in Suzhou, Historical district in Macau and Badaguan in Qingdao, the "Most Beautiful Five Districts in China".

Shichahai has a long history. In ancient times, the surging Yongding River was like a huge dragon, waving on the little flatland of Beijing. One of its former routes is called "big river with three seas". After changing routes, Yongding River left a chain of lakes in the current areas of Shichahai, Beihai and Zhonghai, being called White Lotus Pond. In Jin dynasty, in order to build Taining Palace, the southern water of White Lotus Pond was expanded and built into the imperial garden. The northern water left later became Jishuitan, also named Haizi. During the transition of Meng

and Yuan authorities, according to the geographical location of Jishuitan, Mr. Liu Bingzhong made up a overall city planning project selecting the axis line in the east of Jishuitan and built up a new capital, Grand Yuan Capital which was much more grandeur than the former capital. Afterwards, in order to solve the problem of water transportation, under the direction of Mr. Guo Shoujing, Tonghui River was dug. Spring water from Yan Mountain and West Mountain was gathered in Jishuitan and gradually came into the north wharf of Beijing – Hangzhou Grand Cannel. Poets once praised Jishuitan as the fairyland on the sea, Fanghu, in myths, “a convoy of ships covering sea water, like stepping on the fairyland of Fanghu.”

In Yuan dynasty, Jishuitan became the most prosperous market of the Grand Capital and contributed greatly to the development of Beijing city afterwards.

In Ming dynasty, Jishuitan gradually became three meandered linking waters of Xihai, Houhai and Qianhai. There were a lot of temples, renowned gardens and rice fields on its banks, having the beauties of “Spring of West Lake, Summer of Dongting Lake and Autumn of Qinghuai River”.

In winter, this place had typical North scenery with broad ice lake and diffusing flying snows which was incomparable for any water village resorts in the South.

序

In Qing dynasty, there appeared several grand Royal Highness Residences. In the end of Qing dynasty and beginning of People's Republic, Shichahai became a place with functions of relaxing, spending summer leisure, shopping and entertainment.

On the eve of Liberation, the water surface shrank; surrounding environment became dirty and social order was in a chaos. After the peaceful liberation of Peking on Jan. 31, 1949, with the new birth of the ancient capital, Shichahai also got a new birth. On Oct. 1, new China was founded. By several dredging and rectifying efforts, concentrative construction and strengthened management, Shichahai area was ameliorated greatly. The issue and implementation of the Overall Plan of the Historical and Cultural Scenic in Shichahai, Beijing and the Protection Plan of 25 Pieces of Historical and Cultural Areas in Old City Beijing provide the direction of the protection, planning, management and construction of Shichahai. For many years, many important cultural relic spots have been renovated and rebuilt; several new scenic spots have been built up. After dozens of years of efforts from all circles, Shichahai has become a historical and cultural tourism scenic spot renowned among and dreamed by people home and abroad.

In order to better research and inherit the history and culture

of Shichahai, under the leadership and support of Party Commission and Regional Government of the West District of Beijing, Shichahai Research Society, Residential Administrative Office in Shichahai and the Management Division of the Historical and Cultural Scenic Area of Shichahai decided to compile a series of books, having a detailed and overall introduction of Shichahai from every aspect. We hope that they are not only beneficial for tourism, but also extensively inspire people's interest about Shichahai, making people better understanding, protecting and constructing Shichahai. We hope that this series of book could take the fancy of readers.

Shichahai Research Society

November, 2007

什刹海的王公府邸分布图

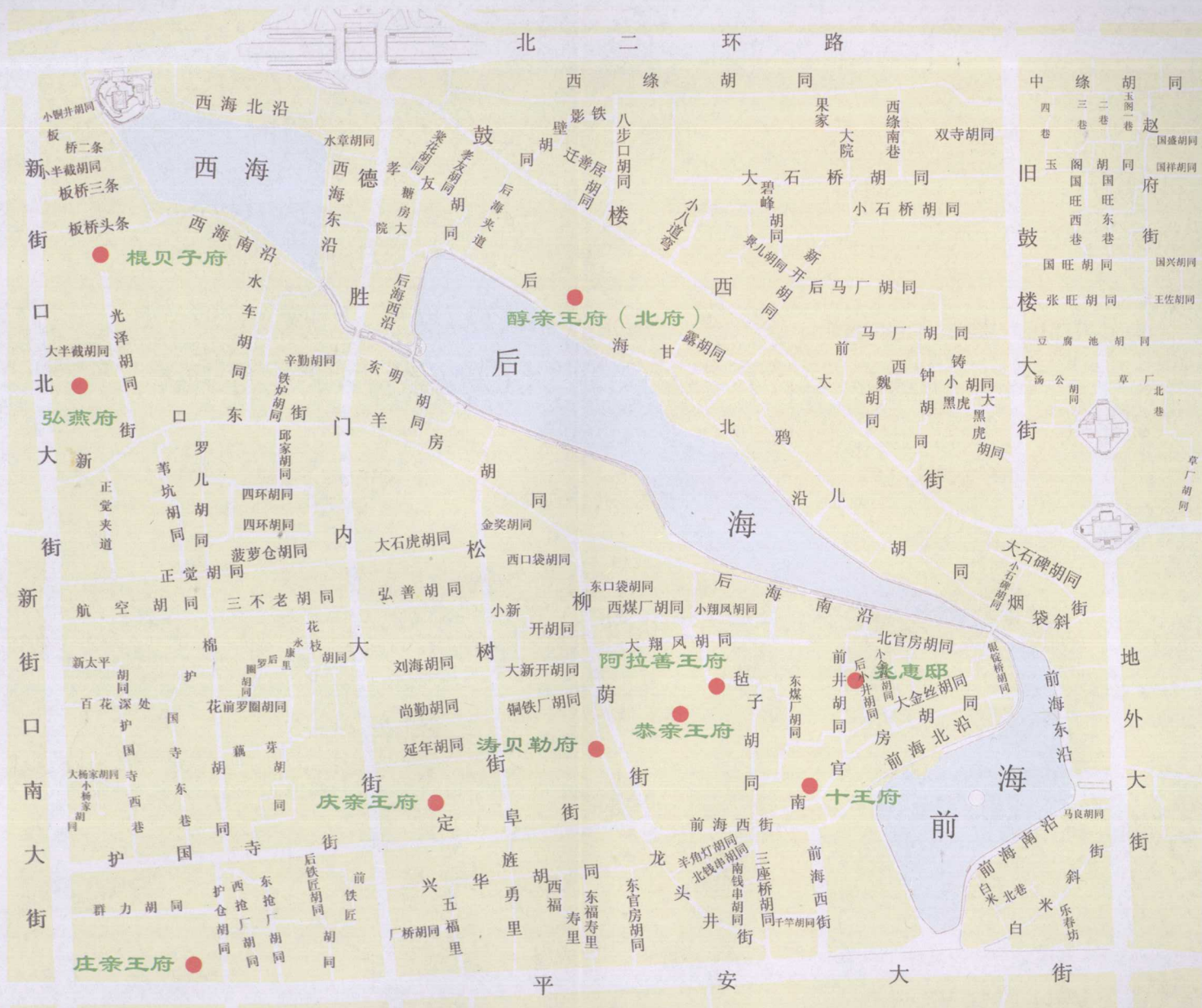

目 录

一、什刹海迤近的王公府邸 / 2

二、恭亲王府 / 14

1. 恭亲王府的前身是一等公和坤府邸 / 14
2. 和孝公主和永璘同住庆王府 / 27
3. 恭亲王奕訢 / 31
4. 恭亲王府和萃锦园 / 37
5. 载滢、溥伟和溥心畲 / 52
6. 恭亲王府的变迁 / 69

三、醇亲王府 / 78

1. 醇亲王府的前身——明珠、纳兰性德父子宅邸 / 78

2. 成亲王永瑑及其王府 / 93
3. 后海北岸的醇亲王府和摄政王载沣 / 106
4. 孙中山访载沣 / 118

四、庆亲王府 / 136

1. 庆亲王府的前身——奉义公府和琦善邸 / 136
2. 奕劻其人 / 138
3. 庆亲王府的变迁 / 148

五、阿拉善王府 / 158

六、涛贝勒府 / 178

七、其他府邸 / 196

1. 棍王府 / 196
2. 辅国公弘曠府邸 / 208
3. 南官房胡同十王府 / 212
4. 消失了的庄亲王府 / 214
5. 一等武毅谋勇公兆惠府 / 219

主要参考书目 / 227

王

什刹海迤近的王公府邸

一、什刹海迤近的王公府邸

元世祖忽必烈定都大都(今北京之前身)后,将宗室子弟分散到各地,镇守一方,建立王府,设置陪臣。在《元史》本纪和有关文献中,曾提及在大都城内有两座王府。一座叫燕王府,也即元文宗的长子阿剌忒纳答剌的府邸。阿剌忒纳答剌至顺元年(1330)被封为燕王,不久就去世了。另一座王府是燕铁木儿的太平王府。燕铁木儿(也写作燕帖木儿),钦察氏,床兀兒第三子,他因拥立元文宗继承皇位有功,被封为太平王。至顺二年二月,在兴圣宫之西南为他修建太平王府。此府的位置约在今日的北京府右街北口一带,早已湮废和失考。另外,相传在崇文门内,曾有哈达大王府,崇文门也因此叫哈达门,或讹写作哈德门,但这只是相传,究竟哈达大王为谁?至今也说不清楚。在今日的北京城内,已找不到元代王府的遗存。

明朝北京首建的王府,是朱棣的燕王府。

明朝初期,国都在南京。洪武二年(1369),明太祖朱元璋下令制定分封制度,封他的儿子到各地为王,但实际上“分封而不赐土,列爵而不临民,食禄而不治事”,各王徒具郡国形式,并无实权。洪武三年封四子朱棣为燕王,将原大都城内的宫殿改建为燕王府,至洪武十二年(1379)