

最新世界经典别墅
another 100 例
of the world's best
houses

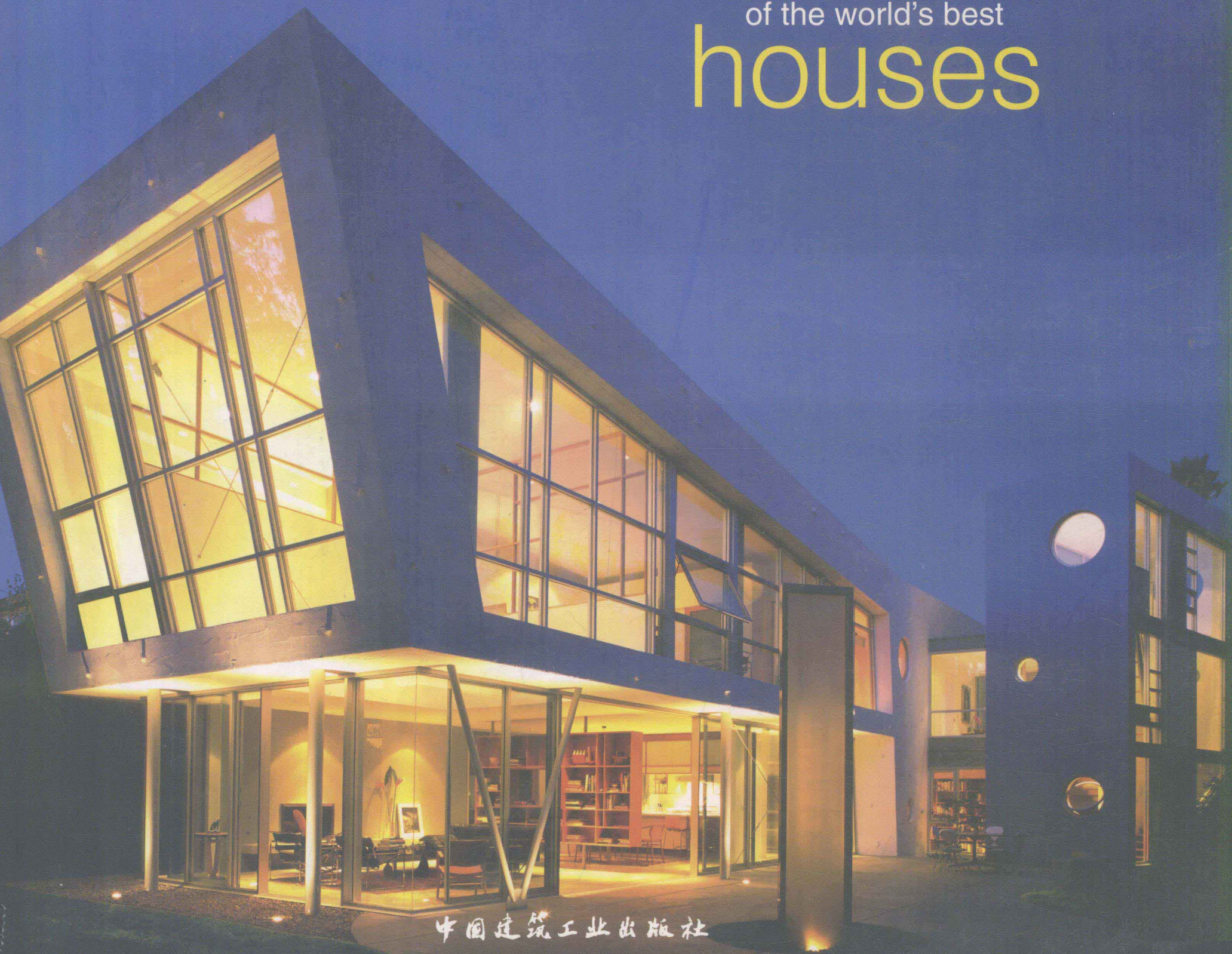

中国建筑工业出版社

最新世界经典别墅100例
another 100 例
of the world's best
houses



最新世界经典别墅100例
another 100 例
of the world's best
houses

中国建筑工业出版社

著作权合同登记图字：01 - 2003 - 6730 号

图书在版编目(CIP)数据

最新世界经典别墅 100 例 / 澳大利亚 Images 出版集团;
《最新世界经典别墅 100 例》编委会译. —北京: 中国
建筑工业出版社, 2003

ISBN 7 - 112 - 06046 - X

I. 最... II. ①澳... ②最... III. 别墅 - 建筑设计
- 世界 - 图集 IV. TU241.1 - 64

中国版本图书馆 CIP 数据核字(2003)第 085772 号

Copyright © 2003 The Images Publishing Group Pty Ltd

All rights reserved. Apart from any fair dealing for the purposes of private study, research, criticism or review as permitted under the Copyright Act, no part of this publication may be reproduced, stored in a retrieval system or transmitted in any form by any means, electronic, mechanical, photocopying, recording or otherwise, without the written permission of the publisher.

and the Chinese version of the books are solely distributed by China Architecture & Building Press.

本书由澳大利亚 Images 出版集团授权出版

责任编辑: 程素荣

最新世界经典别墅 100 例

中国建筑工业出版社出版、发行(北京西郊百万庄)

新华书店经销

开本: 787 × 1092 毫米 1/12 印张: 28 $\frac{3}{4}$ 字数: 720 千字

2003 年 10 月第一版 2003 年 10 月第一次印刷

定价: 280.00 元

ISBN 7 - 112 - 06046 - X

TU · 5315(12059)

版权所有 翻印必究

如有印装质量问题, 可寄本社退换

(邮政编码 100037)

本社网址: <http://www.china-abp.com.cn>

网上书店: <http://www.china-building.com.cn>

Contents

- | | | | |
|----|---|-----|--|
| 8 | 20–22 Daleham Mews bere:architects | 68 | Dalwhinnie Murray Cockburn Partnership |
| 12 | 3 Aberdeen Lane Azman Owens Architects | 72 | Desert Residence Olson Sundberg Kundig Allen |
| 16 | 511 House Kanner Architects | 74 | Edgewater WESketch Architecture |
| 20 | A Cabin in the Woods Good Architecture | 78 | Equis House Barclay & Crousse Architecture |
| 22 | A House in the Country Germán del Sol, Architect | 80 | Fire Island House Roger Hirsch, Architect, Susan Frostén, Architect, Drew Souza, Designer |
| 24 | Andrew Road House SCDA Architects Pte Ltd | 84 | Freeman House Estes/Twombly Architects, Inc. |
| 28 | Berty House Alfredo De Vido Associates | 88 | Gamma Issa Marcio Kogan Architect |
| 32 | Brick Bay Pavilion Noel Lane Architects | 92 | Gillespie Residence James KM Cheng Architects |
| 34 | Burraworrin Residence Gregory Burgess Architects | 96 | Glazer Residence Appleton & Associates, Inc. – Architects |
| 38 | Canal House Sander Architects | 100 | Glencoe Residence Marmol Radziner and Associates |
| 42 | Casa del Sol Fernández Germán del Sol, Architect | 104 | Gosline Residence Bohlin Cywinski Jackson |
| 44 | Castle Creek Lodge 42140 Architecture Inc formerly Urban Design Group/Denver and Chicago | 108 | Hinge House Aleks Istanbulu Architects |
| 48 | CH House BAAS | 112 | House on the Hill Carlos Bratke |
| 52 | Concrete Poll House Gary Marinko Architects | 116 | House Otto Peter Ebner + Franziska Ullmann |
| 56 | Connecticut Residence Elliott + Associates Architects | 118 | House R128 Werner Sobek |
| 60 | Coromandel Bach Crosson Clarke Architects | 120 | Island House Shim-Sutcliffe Architects |
| 64 | Corum Residence Herbert Lewis Kruse Blunck Architecture | 124 | Jones Residence SFJones Architects Inc. |
| 66 | D’Ottavi Residence Studio 9 Architects | 126 | Kangaloon House Peter Stronach, Allen Jack + Cottier |

- | | | | |
|-----|--|-----|---|
| 130 | Kilburn Residence Iredale Pedersen Hook Architects | 184 | Park Presidio Residence Kuth Ranieri |
| 132 | Kimber House Patroni Architects | 186 | Private Residence Dubbe-Moulder Architects |
| 136 | Leesa and Sam's House Charles R. Stinson Architects | 190 | Rancho Dos Vidas Michael G. Imber, Architect |
| 140 | Lexton McCarthy Residence Lorcan O'Herlihy Architects | 194 | Ranger Point House New Work Studio |
| 144 | Lovall Valley Residence Cass Calder Smith Architecture | 198 | Residence and Atelier Kim Young-Sub + Kunchook-Moonhwa Architect Associates |
| 146 | M House Barclay & Crousse Architecture | 202 | Residence at Sanur Elok Paramita Abirama Istasadhya, PT (PAI) |
| 148 | Maison Katz-Reniers Victor Lévy, Architect | 204 | Residence for a Sculptor 3 Sander Architects |
| 152 | Malibu Residence Shubin + Donaldson Architects | 208 | Residence on Valentine Creek Good Architecture |
| 156 | Mankins-Camp Residence Herbert Lewis Kruse Blunck Architecture | 212 | Reynolds Residence Iredale Pedersen Hook Architects |
| 158 | Mason House Chenchow Little Architects | 214 | Ruskin Place Townhouse Alexander Gorlin Architects |
| 160 | Matchbox House Gluckman Mayner Architects | 218 | Rustic Canyon Residence A C Martin Partners |
| 162 | Montecito Residence Shubin + Donaldson Architects | 222 | Santa Ana House Arquitectura y Diseño SCGMT |
| 166 | Montecito Hillside Residence Ronald Frink Architects | 224 | Screened House Bromley Caldari Architects |
| 170 | Mountain Tree House Mack Scogin Merrill Elam Architects | 226 | Serrana House João Diniz Arquitetura Ltda |
| 174 | New House Bevin + Slessor Architects | 228 | Sewell Residence Charles R. Stinson Architects |
| 176 | Ortega Ridge Residence B3 Architects, a Berkus Design Studio | 230 | Simmonds-Yin Residence Joe Chindarsi Architect |
| 178 | Palm Desert Residence B3 Architects, a Berkus Design Studio | 234 | Simplicity Diamond and Schmitt Architects Incorporated |
| 180 | Palo Alto House Swatt Architects | 238 | Stabilized Earth Poll House Gary Marinko Architects |

| | | | |
|-----|---|-----|---|
| 242 | Steinhardt Residence McIntosh Poris Associates | 300 | Webster Residence Steven Ehrlich Architects |
| 246 | Studio House Olson Sundberg Kundig Allen | 302 | Williams Residence Kamal Amin Associates |
| 250 | Sunrise Road House Dawson Brown Architecture | 304 | Williers House John Howey & Associates |
| 252 | Swatt House Swatt Architects | 308 | Wilson House John Daish Architects & Kebbell Daish |
| 256 | Sweet Pond Diamond and Schmitt Architects Incorporated | 310 | Windy Hill Ken Tate Architect |
| 258 | The Butcher Ranch Michael G. Imber, Architect | 314 | Wings Norm Applebaum AIA, Architect |
| 260 | The Haven Paul Uhlmann Architects | 316 | Wood Residence House + House Architects |
| 264 | The Point House Bohlin Cywinski Jackson | 320 | Woods Drive Residence Aleks Istanbulu Architects |
| 268 | The Red House Jarmund / Vignæs AS Architects | 324 | Woollahra Residence Alexander Tzannes Associates |
| 270 | The Water House Dale Jones-Evans Pty Ltd | 328 | Yellow Villa Vilius Ir Partneriai: Vilius Adomavicius and Vida Vysniauskiene |
| 274 | Tivoli Road Residence Jan Manton Design Architecture | 330 | Project descriptions |
| 278 | Tonn Residence Anderson Anderson Architecture | 350 | Index |
| 280 | Tree House, Studio – Pavilion Dawson Brown Architecture | 352 | Acknowledgments |
| 282 | Tugun Towerhouse Paul Uhlmann Architects | | |
| 286 | Victoria Park House SCDA Architects Pte Ltd | | |
| 290 | Villa Fujii Motomu Uno + Keizo Ikemura / Phase Associates | | |
| 294 | Waratah Bay House Holan Joubert Architects | | |
| 296 | Weathering Steel House Shim-Sutcliffe Architects | | |

20-22 DALEHAM MEWS

London, UK

bere:architects



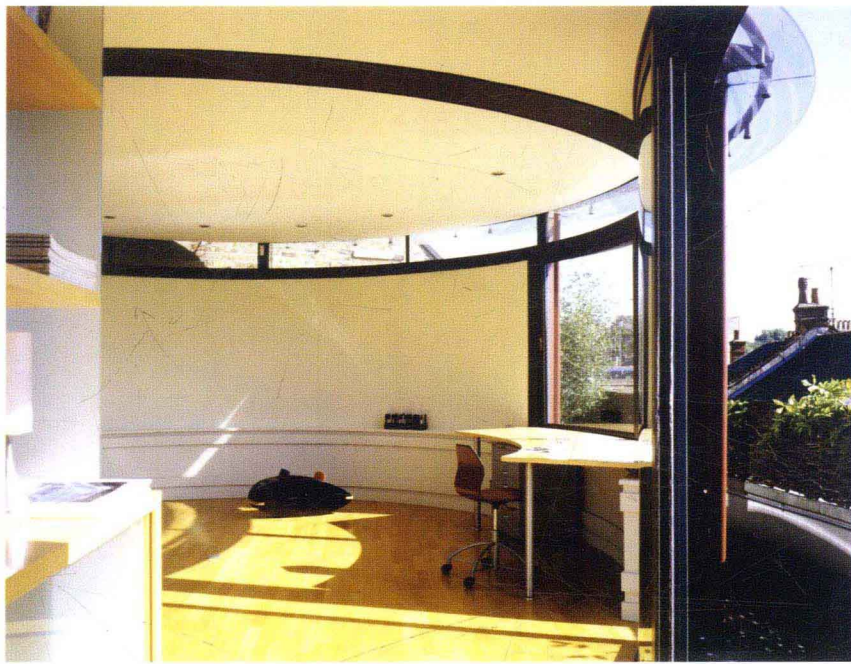

Opposite:

- Interior view of glass and steel studio
- 2 Approach to studio from top of staircase
- 3 Curved glass and steel rooftop studio bathed in sunlight, with rooftop planting beyond

Photography: Peter Cook/VIEW





4



5

6





- 4 View of gracefully curving polished plaster staircase – a 'coup de theatre'
- 5 20–22 Daleham Mews, Belsize Park from the houses opposite
- 6 View of master bedroom
- 7 View of living room
- 8 View from dining room toward kitchen, with dramatic rooftop lighting

Photography: Peter Cook/VIEW



7



8

3 ABERDEEN LANE

London, UK

Azman Owens Architects





Opposite:

Openable timber shutters offer a degree of privacy

- 2 Concrete walls border the site, allowing privacy
- 3 View through courtyard door bordering the lane, an intriguing mix of solid and transparent
- 4 Den, kitchen and living room all face courtyard through big panes of glass

Photography: Keith Collie



3



4



6

- 5 Full-height cupboards to entrance hall double as kitchen cupboards, creating one of the characteristics of the house where all internal separating walls are either insitu concrete or full-height joinery pieces
- 6 A 'wall' of books faces first floor mezzanine/landing; openable skylight above stair brings natural light into heart of the house
- 7 Section
- 8 External concrete wall to master bathroom has a timber-clad 'Japanese' tub and shower, providing a dramatic backdrop
- 9 Stair has cantilevered concrete treads and a glass balustrade bolted to ends of treads

Photography: Keith Collie

5

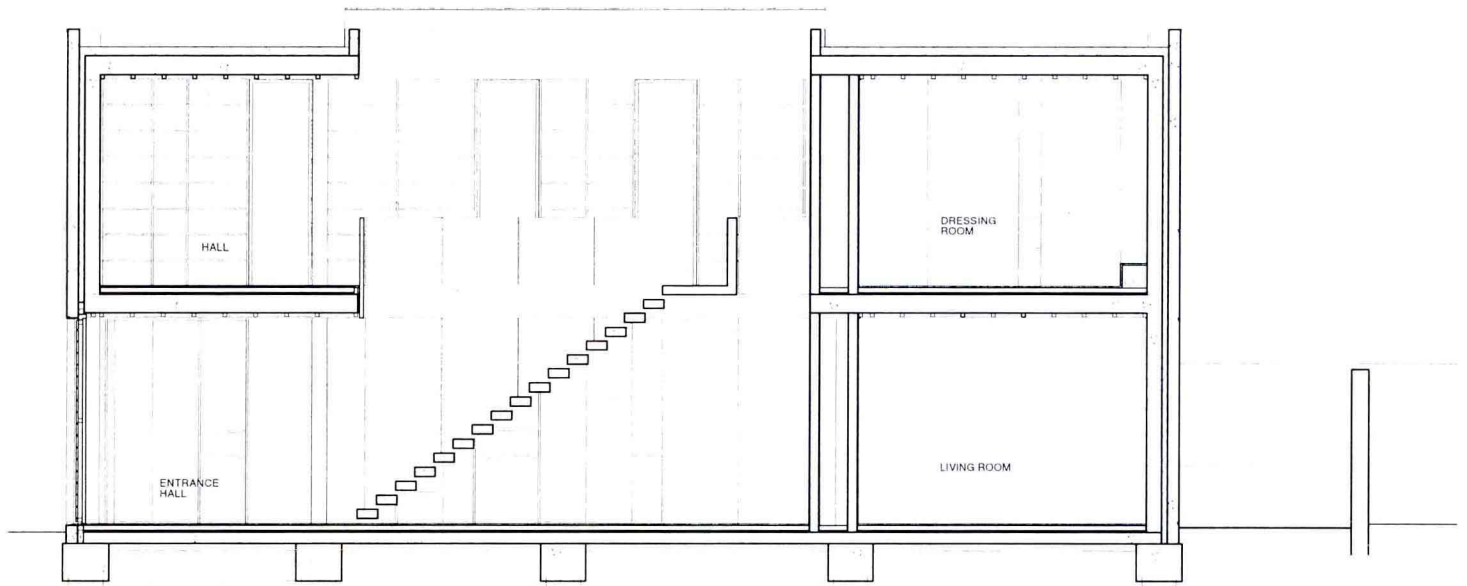

7



8

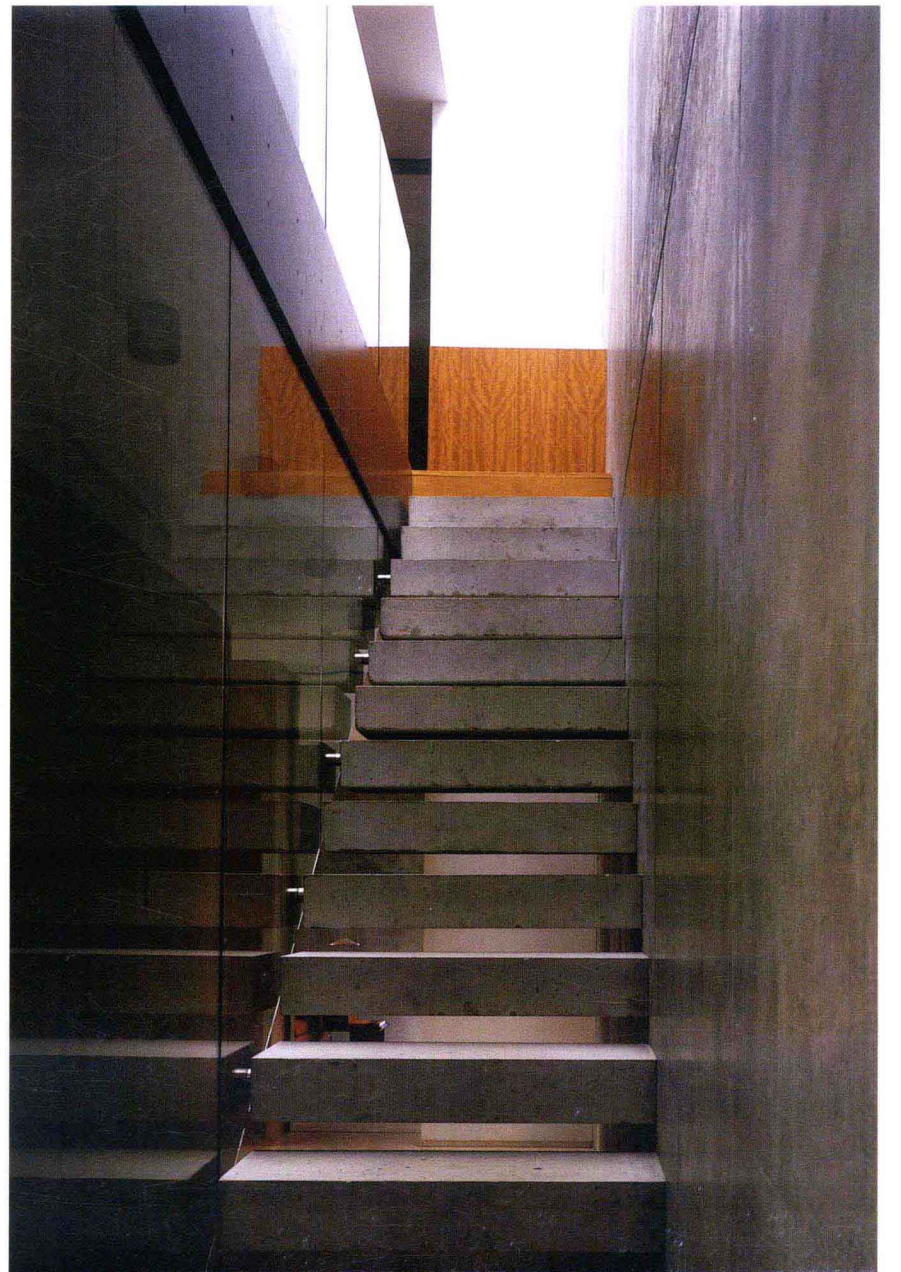

9

511 HOUSE

Pacific Palisades, California, USA

Kanner Architects

