

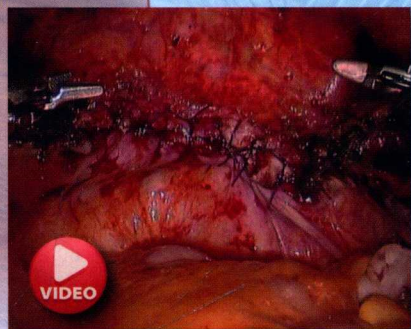

**Activate your eBook**

# OPERATIVE TECHNIQUES IN GYNECOLOGIC SURGERY

# Gynecology

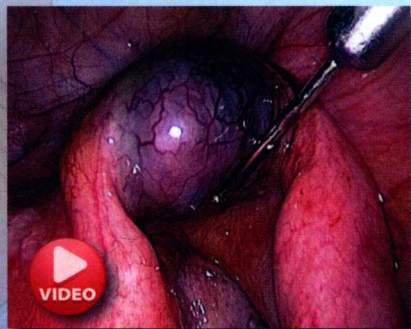
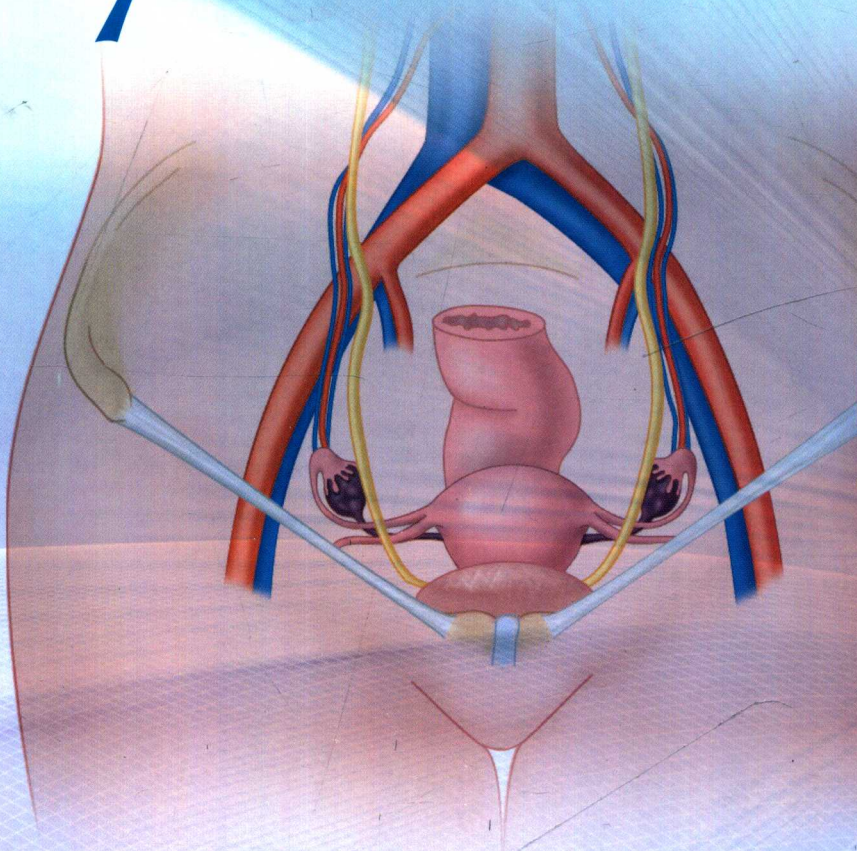

**Editor Tommaso Falcone**

**Associate Editors M. Jean Uy-Kroh • Linda D. Bradley**

**Series Editor Jonathan S. Berek**



**Wolters Kluwer**



## Operative Techniques in Gynecologic Surgery

# Gynecology

### Series Editor

---

#### **Jonathan S. Berek, MD, MMS**

Laurie Kraus Lacob Professor  
Stanford University School of Medicine  
Director, Stanford Women's Cancer Center  
Senior Scientific Advisor, Stanford Comprehensive Cancer Institute  
Director, Stanford Health Care Communication Program  
Stanford, California

---

#### **Tommaso Falcone, MD, FRCS(C), FACOG**

Professor of Surgery  
Cleveland Clinic Lerner College of Medicine  
Case Western Reserve University  
Chairman of Department of Obstetrics and Gynecology & Women's Health Institute  
Cleveland Clinic  
Cleveland, Ohio

#### **M. Jean Uy-Kroh, MD, FACOG**

Assistant Professor of Surgery  
Cleveland Clinic Lerner College of Medicine  
Case Western Reserve University  
Department of Obstetrics and Gynecology & Women's Health Institute  
Director, Chronic Pelvic Pain Program  
Cleveland Clinic  
Cleveland, Ohio

#### **Linda D. Bradley, MD, FACOG**

Professor of Surgery  
Cleveland Clinic Lerner College of Medicine  
Case Western Reserve University  
Vice Chair of Department of Obstetrics and Gynecology & Women's Health Institute  
Director, Center for Fibroid and Menstrual Disorders  
Cleveland Clinic  
Cleveland, Ohio



**Wolters Kluwer**

Philadelphia • Baltimore • New York • London  
Buenos Aires • Hong Kong • Sydney • Tokyo

*Executive Editor:* Rebecca Gaertner  
*Acquisitions Editor:* Chris Teja  
*Product Development Editor:* Ashley Fischer  
*Editorial Assistant:* Brian Convery  
*Marketing Manager:* Rachel Mante Leung  
*Production Project Manager:* David Orzechowski  
*Design Coordinator:* Teresa Mallon  
*Artist/Illustrator:* Jason M. McAlexander, MPS North America LLC  
*Manufacturing Coordinator:* Beth Welsh  
*Prepress Vendor:* Aptara, Inc.

Copyright © 2017 Wolters Kluwer.

All rights reserved. This book is protected by copyright. No part of this book may be reproduced or transmitted in any form or by any means, including as photocopies or scanned-in or other electronic copies, or utilized by any information storage and retrieval system without written permission from the copyright owner, except for brief quotations embodied in critical articles and reviews. Materials appearing in this book prepared by individuals as part of their official duties as U.S. government employees are not covered by the above-mentioned copyright. To request permission, please contact Wolters Kluwer at Two Commerce Square, 2001 Market Street, Philadelphia, PA 19103, via email at [permissions@lww.com](mailto:permissions@lww.com), or via our website at [lww.com](http://lww.com) (products and services).

9 8 7 6 5 4 3 2 1

Printed in China

---

978-1-4963-4288-1

1-4963-4288-7

Library of Congress Cataloging-in-Publication Data  
available upon request

---

This work is provided "as is," and the publisher disclaims any and all warranties, express or implied, including any warranties as to accuracy, comprehensiveness, or currency of the content of this work.

This work is no substitute for individual patient assessment based upon healthcare professionals' examination of each patient and consideration of, among other things, age, weight, gender, current or prior medical conditions, medication history, laboratory data and other factors unique to the patient. The publisher does not provide medical advice or guidance and this work is merely a reference tool. Healthcare professionals, and not the publisher, are solely responsible for the use of this work including all medical judgments and for any resulting diagnosis and treatments.

Given continuous, rapid advances in medical science and health information, independent professional verification of medical diagnoses, indications, appropriate pharmaceutical selections and dosages, and treatment options should be made and healthcare professionals should consult a variety of sources. When prescribing medication, healthcare professionals are advised to consult the product information sheet (the manufacturer's package insert) accompanying each drug to verify, among other things, conditions of use, warnings and side effects and identify any changes in dosage schedule or contraindications, particularly if the medication to be administered is new, infrequently used or has a narrow therapeutic range. To the maximum extent permitted under applicable law, no responsibility is assumed by the publisher for any injury and/or damage to persons or property, as a matter of products liability, negligence law or otherwise, or from any reference to or use by any person of this work.

LWW.com



Operative Techniques in Gynecologic Surgery

# Gynecology



**Mariam AlHilli, MD, FACOG**

Department of Obstetrics and Gynecology  
Section of Gynecologic Oncology  
Cleveland Clinic  
Cleveland, Ohio

**Katrin S. Arnolds, MD**

Section of Minimally Invasive Gynecologic Surgery  
Women's Health Institute  
Cleveland Clinic Florida  
Weston, Florida

**Cynthia Arvizo, MD**

Department of Obstetrics and Gynecology  
Cleveland Clinic  
Cleveland, Ohio

**Marjan Attaran, MD**

Department of Obstetrics and Gynecology  
Section of Reproductive Endocrinology and Infertility  
Cleveland Clinic  
Cleveland, Ohio

**Rachel Barron, MD**

Department of Regional Obstetrics and Gynecology  
Cleveland Clinic  
Cleveland, Ohio

**Linda D. Bradley, MD, FACOG**

Professor of Surgery  
Cleveland Clinic Lerner College of Medicine  
Case Western Reserve University  
Vice Chair of Department of Obstetrics and Gynecology  
Director, Center for Fibroid and Menstrual Disorders  
Cleveland Clinic  
Cleveland, Ohio

**Robert DeBernardo, MD**

Associate Professor of Surgery  
Cleveland Clinic Lerner College of Medicine  
Case Western University  
Section of Gynecologic Oncology  
Director, Minimally Invasive Surgery  
Cleveland Clinic  
Cleveland, Ohio

**Jonathan D. Emery, MD**

Assistant Professor of Surgery  
Cleveland Clinic Lerner College of Medicine  
Case Western University  
Medical Director, Chagrin Falls Family Health Center  
Cleveland Clinic  
Cleveland, Ohio

**Bianca Falcone, MD**

Department of Obstetrics and Gynecology  
Saint Barnabas Medical Center  
Livingston, New Jersey

**Tommaso Falcone, MD, FRCS(C), FACOG**

Professor of Surgery  
Cleveland Clinic Lerner College of Medicine  
Case Western Reserve University  
Chairman of Department of Obstetrics and Gynecology  
Cleveland Clinic  
Cleveland, Ohio

**Rebecca Flyckt, MD, FACOG**

Assistant Professor of Surgery  
Cleveland Clinic Lerner College of Medicine  
Case Western Reserve University  
Section of Reproductive Endocrinology and Infertility  
Director, Fertility Preservation Program  
Cleveland Clinic  
Cleveland, Ohio

**Habibeh Ladan Gitiforooz, MD, MBA, FACOG**

Assistant Professor of Surgery  
Cleveland Clinic Lerner College of Medicine  
Case Western Reserve University  
Department of Obstetrics and Gynecology  
Director, Global CME, Cleveland Clinic Abu Dhabi  
Cleveland Clinic  
Cleveland, Ohio

**Oluwatosin Goje, MD, MSCR, FACOG**

Assistant Professor of Surgery  
Cleveland Clinic Lerner College of Medicine  
Case Western Reserve University  
Department of Obstetrics and Gynecology  
Cleveland Clinic  
Cleveland, Ohio



**Jeffrey M. Goldberg, MD, FACOG**

Professor of Surgery  
Cleveland Clinic Lerner College of Medicine  
Case Western Reserve University  
Department of Obstetrics and Gynecology  
Section Head, Reproductive Endocrinology and Infertility  
Cleveland Clinic  
Cleveland, Ohio

**Rhoda Y. Goldschmidt, MD**

Department of Obstetrics and Gynecology  
Section of Benign Gynecology  
Cleveland Clinic  
Cleveland, Ohio

**Lisa C. Hickman, MD**

Department of Obstetrics and Gynecology  
Cleveland Clinic  
Cleveland, Ohio

**Karl Jallad, MD**

Department of Obstetrics and Gynecology  
Section Female Pelvic Medicine and Reconstructive Surgery  
Cleveland Clinic  
Cleveland, Ohio

**Swapna Kollikonda, MD**

Department of Regional Obstetrics and Gynecology  
Cleveland Clinic  
Cleveland, Ohio

**Alexander Kotlyar, MD**

Department of Obstetrics and Gynecology  
Cleveland Clinic  
Cleveland, Ohio

**Henry F. Kraft, CSFA**

Department of Obstetrics and Gynecology  
Cleveland Clinic  
Cleveland, Ohio

**Natalia C. Llarena, MD**

Department of Obstetrics and Gynecology  
Cleveland Clinic  
Cleveland, Ohio

**Megan Lutz, MD, MPH**

Department of Obstetrics and Gynecology  
Section of Benign Gynecologic Surgery  
Cleveland Clinic  
Cleveland, Ohio

**Chad M. Michener, MD**

Associate Professor of Surgery  
Cleveland Clinic Lerner College of Medicine  
Case Western Reserve University  
Section of Gynecologic Oncology  
Cleveland Clinic  
Cleveland, Ohio

**Stephanie Ricci, MD**

Department of Obstetrics and Gynecology  
Section of Gynecologic Oncology  
Cleveland Clinic  
Cleveland, Ohio

**Michael L. Sprague, MD, FACOG**

Clinical Assistant Professor of Surgery  
Cleveland Clinic Lerner College of Medicine  
Case Western University  
Section of Minimally Invasive Gynecologic Surgery  
Associate Director, Fellowship in Minimally Invasive  
Gynecologic Surgery  
Cleveland Clinic Florida  
Weston, Florida

**Sharon Sutherland, MD, MPH**

Assistant Professor of Surgery  
Cleveland Clinic Lerner College of Medicine  
Case Western University  
Chief Quality Officer, Cleveland Clinic Akron General  
Health System  
Cleveland Clinic  
Cleveland, Ohio

**Cecile A. Unger, MD, MPH**

Assistant Professor of Surgery  
Cleveland Clinic Lerner College of Medicine  
Case Western Reserve University  
Section of Female Pelvic Medicine and Reconstructive Surgery  
Director, Transgender Medicine and Surgery  
Cleveland Clinic  
Cleveland, Ohio

**M. Jean Uy-Kroh, MD, FACOG**

Assistant Professor of Surgery  
Cleveland Clinic Lerner College of Medicine  
Case Western Reserve University  
Section of Benign Gynecologic Surgery  
Director, Chronic Pelvic Pain Program  
Cleveland Clinic  
Cleveland, Ohio

**Roberto Vargas, MD**

Department of Obstetrics and Gynecology  
Section of Gynecologic Oncology  
Cleveland Clinic  
Cleveland, Ohio

**Mark D. Walters, MD**

Professor of Surgery  
Cleveland Clinic Lerner College of Medicine  
Case Western Reserve University  
Vice Chair of Department of Obstetrics and Gynecology  
Section of Female Pelvic Medicine and Reconstructive Surgery  
Cleveland Clinic  
Cleveland, Ohio

**Stephen E. Zimberg, MD, MSHA, FACOG**

Clinical Associate Professor of Surgery  
Cleveland Clinic Lerner College of Medicine  
Case Western University  
Section Head, Minimally Invasive Gynecologic Surgery  
Director, Fellowship in Minimally Invasive Gynecologic Surgery  
Cleveland Clinic Florida  
Weston, Florida



*Operative Techniques in Gynecologic Surgery* is presented in four volumes—*Gynecology*, *Reproductive Endocrinology and Infertility*, *Urogynecology and Pelvic Reconstructive Surgery*, and *Gynecologic Oncology*. Their purpose is to provide clear and concise illustrations of essential operations representing the fundamental procedures for each of these subspecialties. This series is distinct from other textbooks in gynecology because of their focus as an illustrated practical guide to the surgical processes using easily accessible photographs and video clips.

In *Gynecology*, this first in the series, we depict the most common operations of our clinical specialty. The second does the same for *Reproductive Endocrinology and Infertility*, the third for *Urogynecology and Pelvic Reconstructive Surgery*, and the fourth for *Gynecologic Oncology*. We assembled a group of outstanding authors and contributors to produce these volumes, under the guidance of highly regarded expert senior book editors.

*Gynecology*—Tommaso Falcone, MD, is the Head of Gynecology at the Cleveland Clinic and is well known for his expertise in the operative management of benign gynecologic conditions. He and his co-authors, M. Jean Uy-Kroh, MD, and Linda D. Bradley, MD, have carefully assembled a very useful series of photographs and videos that highlight the fundamentals of the surgical operations in our field.

*Reproductive Endocrinology and Infertility*—Steven Nakajima, MD, is a Professor of Obstetrics and Gynecology at the Fertility and Reproductive Medicine Center, Stanford University School of Medicine, and his focus is on the procedural and operative aspects of. Along with the contributions from his colleagues, Travis W. McCoy, MD, and Miriam S. Krause, MD, this book

will serve as a clear summary of the necessary procedures in this specialty.

*Urogynecology and Reconstructive Pelvic Surgery*—Christopher Tarney, MD, is an Associate Professor at the David Geffen School of Medicine at UCLA, where he is the Chief of Urogynecology and Reconstructive Pelvic Surgery. He and his colleague, Lisa Rugo-Gupta, MD, Clinical Assistant Professor, Stanford University School of Medicine, have contributed substantially to our understanding of the important discipline of Female Pelvic Medicine and Reconstructive Surgery.

*Gynecologic Oncology*—Kenneth Hatch, MD, is a well-known gynecologic oncologist who is a Professor at the University of Arizona School of Medicine. He is considered one of the primary experts in the surgical management of gynecologic malignancies. Dr. Hatch and his contributors will provide a precise visual explanation of the essential operative treatments in this subspecialty.

We intend this series to enhance the educational activities for our colleagues in the practice of Gynecology and dedicate this series to our patients in the hope that it will facilitate optimal care and improved outcomes for our patients.

**Jonathan S. Berek, MD, MMS**

Series Editor, *Operative Techniques in Gynecologic Surgery*

Laurie Kraus Jacob Professor

Stanford University School of Medicine

Director, Stanford Women's Cancer Center

Senior Scientific Advisor, Stanford Comprehensive Cancer Institute

Director, Stanford Health Care Communication Program

Stanford, California



# Preface

We are confident this textbook will be widely read, intensely discussed, and most of all utilized as a dynamic compendium to improve the surgical care and outcomes of patients. This textbook includes a variety of visual formats with numerous high-quality images. It succinctly describes optimal technique and is beautifully illustrated. In addition, outstanding videos capture procedures step by step. You will feel that you are in the operating theatre with an experienced surgeon who meticulously instructs you through the case.

The authors were chosen for their surgical expertise and are thought leaders in gynecology. The body of this work epitomizes the surgical dictum, "Do as much as necessary and as little as possible." Our goal is to provide you the tools needed

to teach modern gynecology, perform minimally invasive surgery, and to recognize and treat complications should they occur.

We are indebted to our families who understood the time commitment required to complete this project. We are indebted to our colleagues who submitted chapters and provided unabashed video critiques. And most importantly, we are indebted to our patients who continue to teach and inspire us. We appreciate the trust and confidence of the women we serve.

**Tommaso Falcone, MD, FRCSC(C), FACOG**  
**M. Jean Uy-Kroh, MD, FACOG**  
**Linda D. Bradley, MD, FACOG**



*Please visit the eBook that accompanies this text to view the video(s) where this icon is indicated. Directions for accessing the eBook are located on the inside front cover.*



## SECTION I: BASIC SURGICAL SETUP

- Chapter 1    **Basic Setup and Equipment for Laparoscopic Surgery**    2  
Cynthia Arvizo and M. Jean Uy-Kroh
- Chapter 2    **Basic Equipment and Setup for Robot-Assisted Laparoscopic Surgery Using the Intuitive Da Vinci Si Robot**    5  
Tommaso Falcone and Henry F. Kraft
- Chapter 3    **Basic Equipment for Diagnostic Hysteroscopy**    12  
Linda D. Bradley
- Chapter 4    **Basic Surgical Equipment for Abdominal Surgery**    14  
Bianca Falcone and M. Jean Uy-Kroh

## SECTION II: DIAGNOSTIC LAPAROSCOPY

- Chapter 5    **Diagnostic Laparoscopy**    18  
Rachel Barron

## SECTION III: UTERINE SURGERY

- Chapter 6    **Dilatation and Curettage of the Nonpregnant Uterus**    29  
Rhoda Y. Goldschmidt
- Chapter 7    **Myomectomy**    34
- Chapter 7.1    **Abdominal Myomectomy**    34  
Linda D. Bradley
- Chapter 7.2    **Conventional Laparoscopy Myomectomy**    54  
Katrin S. Arnolds, Stephen E. Zimberg, and Michael L. Sprague
- Chapter 7.3    **Robotic Myomectomy**    66  
Alexander Kotlyar and Rebecca Flyckt



- Chapter 8     **Hysterectomy   83**
- Chapter 8.1   **Abdominal Hysterectomy   83**  
Stephanie Ricci
- Chapter 8.2   **Conventional Laparoscopic Hysterectomy Including Laparoscopic  
Supracervical Hysterectomy   111**  
Stephen E. Zimberg, Michael L. Sprague, and Katrin S. Arnolds
- Chapter 8.3   **Single Port Total Laparoscopic Hysterectomy   138**  
Chad M. Michener
- Chapter 8.4   **Robotically Assisted Hysterectomy   152**  
Habibeh Ladan Gitiforooz
- Chapter 8.5   **Vaginal Hysterectomy   163**  
Cecile A. Unger

## SECTION IV: CERVIX

- Chapter 9     **Cervical Conization   185**  
Mariam AlHilli
- Chapter 10    **Vaginal and Laparoscopic Trachelectomy   199**  
Karl Jallad, Robert DeBernardo, and Roberto Vargas

## SECTION V: ADNEXAL SURGERY

- Chapter 11    **Ovarian Surgery   207**
- Chapter 11.1   **Ovarian Cystectomy   207**  
Sharon Sutherland
- Chapter 11.2   **Oophorectomy   217**  
Robert DeBernardo
- Chapter 11.3   **Ovarian Remnant   225**  
Swapna Kollikonda
- Chapter 11.4   **Management of Adnexal Torsion   236**  
Marjan Attaran
- Chapter 11.5   **Ectopic Pregnancy and Salpingectomy   241**  
Lisa C. Hickman and Jeffrey M. Goldberg



**SECTION VI: SURGICAL MANAGEMENT OF ENDOMETRIOSIS**

- Chapter 12    **Surgery for Ovarian and Peritoneal Disease**    254  
M. Jean Uy-Kroh and Tommaso Falcone
- Chapter 13    **Endometriosis of Nongynecologic Organs and Extrapelvic Sites**    267  
M. Jean Uy-Kroh and Tommaso Falcone

**SECTION VII: VULVAR AND PERINEAL SURGERY**

- Chapter 14    **Vulvar Biopsy and Excision of Vulvar Lesions**    296  
Oluwatosin Goje
- Chapter 15    **Bartholin Duct and Gland Surgery**    303  
Megan Lutz
- Chapter 16    **Vestibulectomy and Hymenectomy Surgery**    311  
Natalia C. Llarena, Mark D. Walters, and M. Jean Uy-Kroh

**SECTION VIII: HYSTEROSCOPY, UTERINE STERILIZATION,  
AND ABLATION PROCEDURES**

- Chapter 17    **Diagnostic Hysteroscopy**    324  
Linda D. Bradley
- Chapter 18    **Hysteroscopic Myomectomy and Polypectomy, and Removal of  
Retained Products of Conception**    335  
Linda D. Bradley
- Chapter 19    **Ablation Procedures**    363  
Linda D. Bradley and Jonathan D. Emery

---

**Index**    375



## Section I

# Basic Surgical Setup

**1**

### **Basic Setup and Equipment for Laparoscopic Surgery**

Cynthia Arvizo, M. Jean Uy-Kroh

**2**

### **Basic Equipment and Setup for Robot-Assisted Laparoscopic Surgery Using the Intuitive Da Vinci Si Robot**

Tommaso Falcone, Henry F. Kraft

**3**

### **Basic Equipment for Diagnostic Hysteroscopy**

Linda D. Bradley

**4**

### **Basic Surgical Equipment for Abdominal Surgery**

Bianca Falcone, M. Jean Uy-Kroh



# Basic Setup and Equipment for Laparoscopic Surgery

Cynthia Arvizo, M. Jean Uy-Kroh

## OPERATING ROOM SETUP

The operating room (OR) should be set up to allow mobility of members of the surgical team throughout the room, quick access to instruments, patient safety, and comfortable surgeon positioning. The OR table should be electric to allow for easy positioning of the patient during the case. Overhead lighting should be placed over the surgical field. The light source, monitor, and insufflator may be located on one mobile boom or suspended from the ceiling. A monitor should be placed directly in front of each surgeon to facilitate ergonomic operating. If only one monitor is available, the monitor should be placed between the patient's legs. Two separate sterile surgical fields are set for abdominal and vaginal instruments. Ideally, the scrub nurse is positioned between the patient's legs, or as close to the surgical field as feasible.

## THE IMAGE

The imaging chain consists of seven devices: light source, light cable, laparoscope, camera head, camera control unit, digital cable, and the monitor. Malfunction of any of these components will lead to suboptimal image quality and disruption of the surgical case.

Troubleshooting during a surgical case is inevitable but sound knowledge of the imaging chain saves time.

### Light Source and Light Cable

Good image quality is dependent on good lighting. The most widely available light sources use xenon, metal halide, or LED bulbs. LED bulbs are touted as more eco-friendly because they emit less heat and last longer than xenon bulbs. Light is transmitted from the light source through a light-guide cable. Two types of cables are available—fiber optic and liquid cables. Most ORs are equipped with fiber optic cables.

### Laparoscope

Several laparoscope designs are available on the market. The two most common types of laparoscopes are a hollow rod with a series of lens connected to a video camera (rod-lens system) or digital systems with a charge-coupled device (CCD) at the end of the laparoscope. The digital laparoscope unites the video and light cable. A variety of scope diameters are available. Scope diameters as small as 1 mm exist, but most operative gynecologic surgery is performed with 5- or 10-mm zero-degree laparoscopes. Flexible and angled laparoscopes can significantly aid visualization, particularly when dealing with a bulky and enlarged uterus.

### Camera, Camera Control Unit, and Monitor

The laparoscope attaches to the camera head, which is connected to the camera control unit (CCU) via the digital cable. Cameras are provided as one-chip or three-chip devices. Three-chip cameras are most commonly used today as they provide higher resolution than one-chip devices. An image passes through the lens on the camera head. A prism within the camera head splits light into three primary colors (red, blue, and green) each with a corresponding CCD. The CCD converts the image to an electric signal that is transmitted to the CCU. The CCU can then send the image as either analog or digital video outputs or signals for viewing and recording.

### Insufflator

Surgery cannot be safely performed without adequate insufflation. An insufflator delivers carbon dioxide into the peritoneal cavity and maintains a set pressure and an inflow rate. Intracavitary pressure of 12 to 15 mm Hg produces sufficient pneumoperitoneum for most laparoscopic cases. Various insufflating systems offer additional features such as warmed, humidified carbon dioxide, concomitant smoke evacuation, and filtration. Leaky gaskets, cracked, poorly connected, or kinked tubing, and empty gas tanks are common causes of poor or absent insufflation.

## INSTRUMENTS AND EQUIPMENT

Proper, well-functioning instruments allow for a smooth surgical case. In gynecologic laparoscopy, two sets of instruments are routinely utilized—vaginal and laparoscopic.

### Vaginal Instruments

In general, the vaginal instruments aid in placing the uterine manipulator. The most basic set should include an open-sided speculum or Auvard weighted speculum, Sims vaginal retractor, single-toothed tenaculum, ring forceps, uterine sound, Hulka tenaculum, and cervical dilators.

There are several uterine manipulators available. The preferred manipulator is a cost-effective device that adequately manipulates and serves the needs for the particular surgery. The most basic manipulator is a reusable Hulka tenaculum. Other manipulators may provide additional functions such as a chromoperturbation port, custom-sized colpotomy cup, built-in vaginal occluder, ante/retroflexion capabilities, and an angled curvature and sliding mechanisms to facilitate cervical insertion. Certain devices may be preferred for their durability with heavy specimens or they may work as accessories to surgical positioning units.



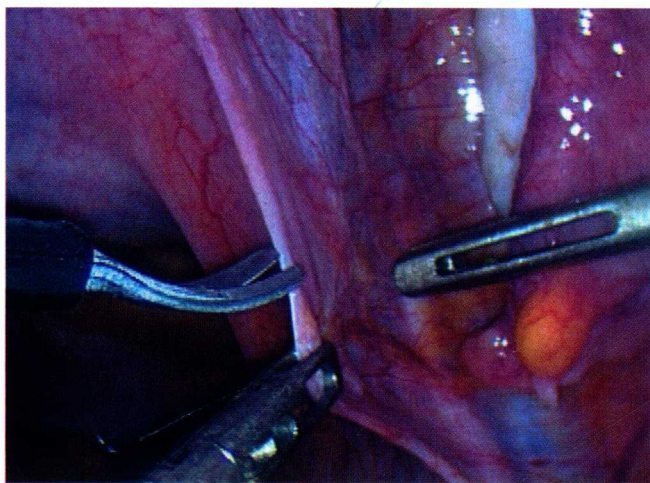

**Figure 1.1.** Scissors (top left). Atraumatic bowel grasper (top right). Allis forceps (bottom).

## Laparoscopic Instrument

### Trocars

Trocars range between 2 and 15 mm and are used to insert laparoscopes and instruments. They vary in material, reusability, tip type, valves, and specialized characteristics such as peritoneal balloons and insufflation mechanisms.

### Graspers and Scissors

Most laparoscopic instruments are available in 3-, 5-, and 10-mm diameters. Additionally, bariatric instruments are available to accommodate the unique needs of high BMI patients. Each grasper serves a different, specialized purpose. For example, atraumatic graspers are used to gently manipulate tissue. The Maryland dissector is useful for fine tissue handling and coagulation. The Allis forceps firmly holds tissue and is ideal for creating tissue traction. A laparoscopic tenaculum manipulates the uterus and proves useful for traction during myomectomies. Atraumatic bowel grasper's smooth texture allows for safe retraction of the bowel. A variety of scissors with coagulative capabilities are employed for cutting tissue with and without the use of electrosurgery (Fig. 1.1).

### Other Basic Instruments

Surgeon preference dictates the type of needle holders and knot pushers that are used for extracorporeal knot tying.

During gynecologic cases, safe specimen removal through small laparoscopic incisions is expedited with different instruments. Spoon forceps collect small specimens, such as clot or fragments of tissue. Specimen retrieval bags are either disposable or reusable plastic bags that minimize content contamination during the removal process. Smaller specimens may be delivered through trocars, but large specimens are brought up to the abdominal incision and the bag is opened to expose a part of the specimen.

Fascial closure systems introduce a needle with suture alongside the defect under direct visualization to close fascial defects greater than 10 mm. The needle is removed and reintroduced on the contralateral side. The suture is grasped, externalized, and tied.

## Suction and Irrigation System

Suction and irrigation maintain a clear view and surgical field. The most rudimentary setup is a syringe attached to a hollow

probe. When a surgery demands more rigorous assistance, a handheld, battery-powered system is connected to a standard OR suction. In addition, irrigation tubing connected to liter bags of Lactated Ringer's solution or saline is employed.

## ENERGY SOURCES

The widespread use of operative energy sources necessitates a basic understanding of these energies and their devices. Radiofrequency (RF) electric, ultrasonic, laser, and plasma energy all generate heat, but they vary dramatically in their mechanics. The most commonly utilized energies, RF electrical energy and ultrasonic energy, are briefly described.

### Radiofrequency Electrical Energy

RF electrical surgery delivers heat created by alternating current conducted through two electrodes. Monopolar instrumentation relies on a small "active" electrode and a larger "dispersive" or return electrode (Fig. 1.2). By definition, the patient is part of the electrical circuit. When a surgeon applies energy, electrons move through the tissue and generate heat. In addition to the type of current applied, surgical dwell time on tissue and the surface area of the active electrode collectively determine the thermal effect on both the target and surrounding tissues.

Three types of waveforms are routinely employed in the operating room are cut, coagulate, and blend. Cut current is a high-frequency, low-voltage continuous waveform that results in rapid tissue heating with little to no hemostasis. The electrode's proximity to the tissue leads to either vaporization (indirect contact tissue with resulting air gap) or dessication (direct contact with tissue). Coagulation current greatly interrupts the continuous waveform used in cutting mode and, as a result, produces a low-frequency, high-voltage waveform. Coagulation current's high voltage increases the potential for heat to deeply penetrate the tissue, thus causing "thermal spread." Blend current is an intermediate frequency, and is truly a "blended" form of cut current.

Unlike monopolar instruments, bipolar instruments rely on intervening tissue between the two electrodes to complete the electrical circuit. An example of this is the traditional bipolar Kleppinger forceps that is used to achieve hemostasis or tissue

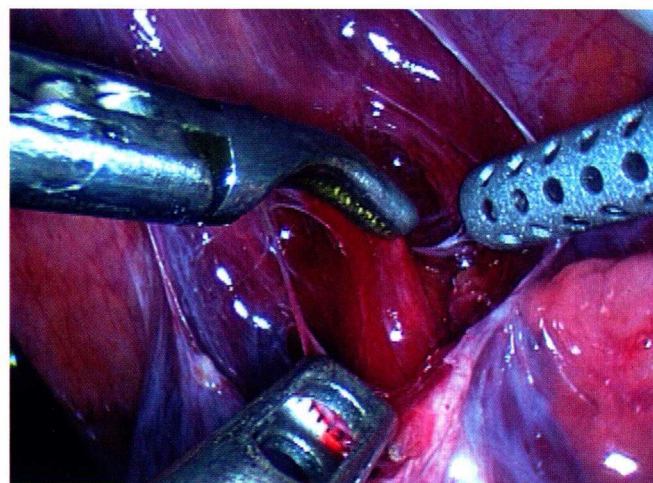

**Figure 1.2.** Maryland dissector (top left) with a fine grasping tip for tissue handling and monopolar radiofrequency energy application. Suction irrigator (top right). Allis forceps (bottom).



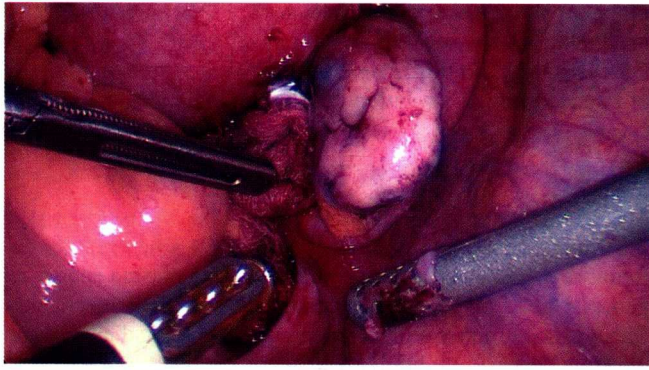

**Figure 1.3.** Kleppinger bipolar radiofrequency device (bottom left) with battery-powered suction irrigator (bottom right) and atraumatic grasper (top left).

desiccation (Fig. 1.3). The thermal spread caused by the traditional bipolar instruments can be undesirable. Over time, “advanced bipolar” devices have emerged that combine various energy forms and rely on newer adaptive electrosurgical units (ESUs) that perceive and calculate tissue resistance encountered by the electrode tip. The ESU processes this information to modulate the power output to match the clinical scenario.

Other newer technologies fuse energies. Some examples include the LigaSure Advance (Valleylab) which integrates advanced bipolar and monopolar energies (Fig. 1.4). The Thunderbeat device (Olympus) combines ultrasonic and advanced bipolar technologies. In addition to devices, there has been an introduction in novel energy delivery systems. An example of this is the Valleylab waveform that modulates coagulation current instead of a continuous cut current. In theory the effect is reduced tissue drag, when compared to the standard coagulation current, and greater hemostasis than compared to the cut current.

### Ultrasonic Energy

Ultrasonic energy exerts mechanical energy to create frictional heating. The active blade of the ultrasonic shears vibrates about

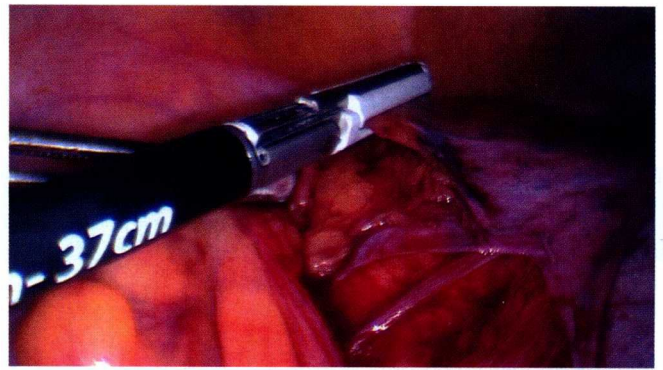

**Figure 1.4.** LigaSure (Valleylab) advanced bipolar device.

55,500 times per second causing low-temperature denaturation, while the nonactive blade holds tissue in place. Similar to RF energy, the cycling of the active blade determines the energy mode employed. Rapid cycling results in cutting with less hemostatic properties, whereas slow cycling is less precise but creates more energy dispersion.

### KEY READINGS

- Bittner JG, Awad MM, Varela JE. Laparoscopic hemostasis: energy sources. In: Soper NJ, Scott-Connor CEH, eds. *The SAGES Manual: Basic Laparoscopy and Endoscopy*. Vol. 1. 3rd ed. New York: Springer; 2012:105–120.
- Law KS, Lyons SD. Comparative studies of energy sources in gynecologic laparoscopy. *J Minim Invasive Gynecol*. 2013;20(3):308–318.
- Munro MG, Abbott JA, Vilos GA, Brill AI. Radiofrequency electrical energy guidelines for authors: what's in a name? *J Minim Invasive Gynecol*. 2015;22(1):1–2.
- Schwaitzberg SD. Imaging systems in minimally invasive surgery. In: Swannstrom LL, Soper NJ, eds. *Mastery of Endoscopic and Laparoscopic Surgery*. Philadelphia, PA: Lippincott Williams & Wilkins; 2014: 47–61.



# Basic Equipment and Setup for Robot-Assisted Laparoscopic Surgery Using the Intuitive Da Vinci Si Robot

Tommaso Falcone, Henry F. Kraft

2

## GENERAL PRINCIPLES

There are several steps to efficient use of the robot:

1. Correct choice of equipment during surgery.
2. Correct placement of robotic ports for effective pelvic surgery.
3. Correct docking so as to maximize the full range of motion of the robotic arms.

This chapter will cover the use of a multi-port robot-assisted laparoscopic procedure.

## INSTRUMENTS AND EQUIPMENT

### Correct Choice of Equipment During Surgery

- It is critical to choose the correct instruments required for a procedure. Surgery must be cost-effective, so it is inappropriate to simply keep changing instruments during the procedure until you find the one that works. The surgical approach should be carefully planned and appropriate instruments chosen to reduce exchange of instruments and be cost-effective. Each surgical procedure has some basic instruments required—a grasper appropriate for the case, an energy form for hemostasis, and a cutting instrument such as scissors.
- [Figure 2.1](#) shows some basic instruments.

### Correct Port Placement

- After the patient has been properly positioned in dorsal lithotomy, prepped, and draped, and a proper time-out has been done, incision is made, and the ports are placed.
- There are different possibilities for placement of robotic ports based on pathology and type of procedure. The camera port can be placed at the umbilicus for most procedures. The assistant/accessory ports are placed in the left or right upper quadrant.
- However, if the uterus is large, a supra umbilical port is necessary.
- The camera port should be placed 2 to 4 cm higher than the umbilicus so as to maintain a 10 cm working distance between the tip of the endoscope and the fundus of the uterus.
- Likewise, the 8-mm robotic instrument ports should also be moved higher in tandem with the movement of the camera port.
- It is also noteworthy that all precautions should be taken to keep the tip of the endoscope from touching any of the surrounding tissue. It is hot and can cause thermal injury.

### Scenario 1

- It is a standard four-arm configuration, where the camera port is placed at the umbilicus and the 8-mm robotic ports are placed each at least 8 to 10 cm lateral to the camera port.
- See [Figure 2.2](#).

### Scenario 2

- It is a three-arm configuration, where the camera port is placed at the umbilicus and only two robotic instrument arms are used. Each robotic instrument arm should be placed 8 to 10 cm lateral to the camera port.
- See [Figure 2.3A](#).

### Scenario 3

- Another approach is a four-arm configuration where robotic port no. 2 is placed higher (closer to the costal margin). This is particularly advantageous with smaller patients.
- See [Figure 2.3B](#).

### Scenario 4

- There are exceptions to introducing the assistant/accessory port in the upper abdomen. For tubal reanastomosis, a three-arm configuration is used as in [Figure 2.3A](#). However, in this scenario, a 12-mm assistant/accessory port is placed in the lower quadrant so that small needles can be introduced and extracted under direct vision.

## Docking the Robot

- After the ports are placed, and the patient is positioned in the proper amount of Trendelenburg, lower the operating room table to the lowest position possible.
- Place the patient's legs as close together as the yellowfin stirrups will allow—this will enable maximum access and visualization as the robotic patient cart approaches the OR table.
- Align the patient cart base pointing toward the patient, with a starting point 2 to 3 ft beyond the yellowfin stirrups, and oriented so as to be able to come straight toward the patient's umbilicus on a 45-degree angle to the patient's longitudinal axis.
- See [Figure 2.4](#).
- If maneuvering the patient cart is difficult due to the confines of a small OR, it can be helpful to preemptively angle the OR table 15 degrees to one side or the other in order to facilitate advancing the patient cart on a 45-degree angle to the patient's umbilicus and longitudinal axis.



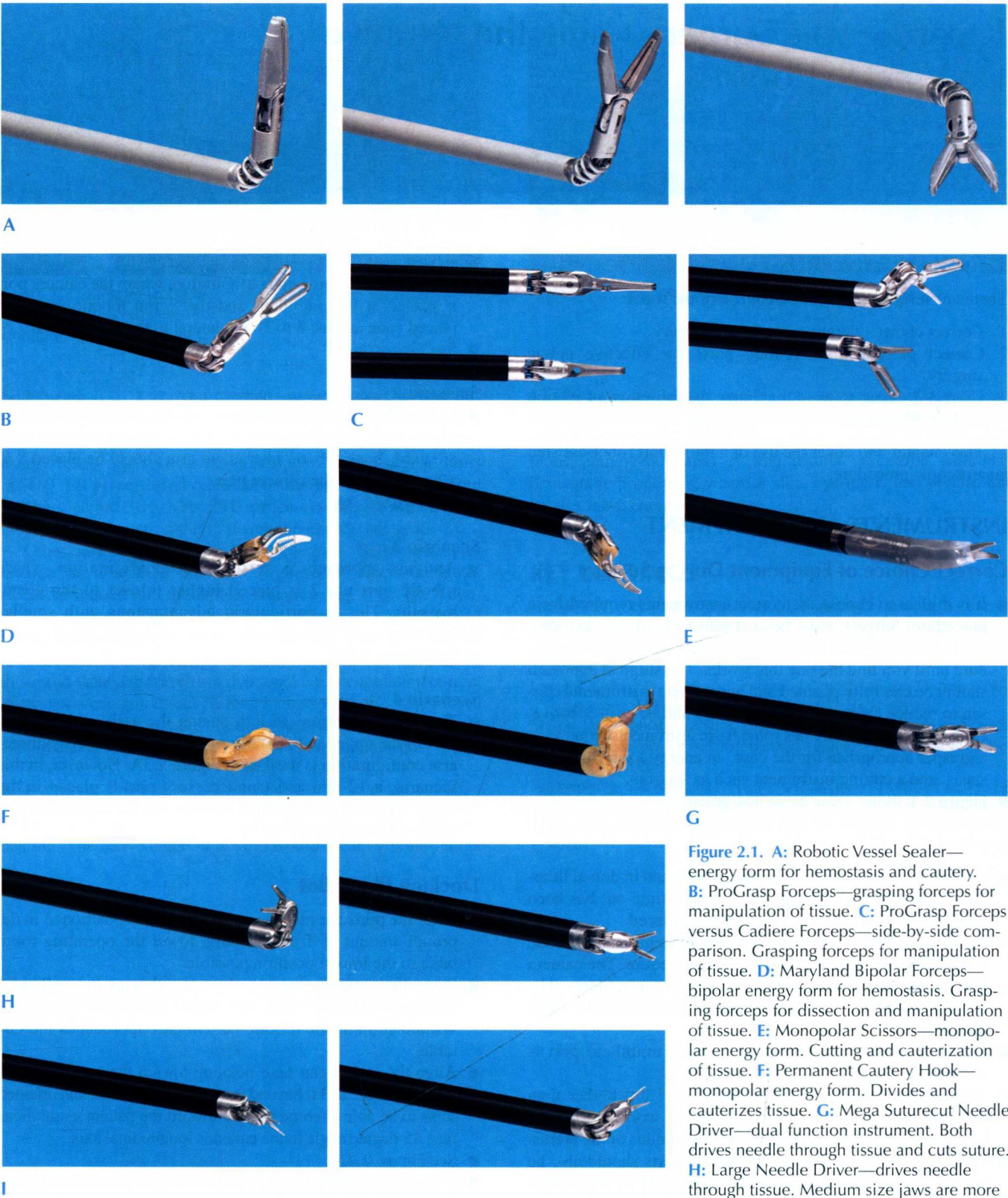

**Figure 2.1.** **A:** Robotic Vessel Sealer—energy form for hemostasis and cautery. **B:** ProGrasp Forceps—grasping forceps for manipulation of tissue. **C:** ProGrasp Forceps versus Cadiere Forceps—side-by-side comparison. Grasping forceps for manipulation of tissue. **D:** Maryland Bipolar Forceps—bipolar energy form for hemostasis. Grasping forceps for dissection and manipulation of tissue. **E:** Monopolar Scissors—monopolar energy form. Cutting and cauterization of tissue. **F:** Permanent Cautery Hook—monopolar energy form. Divides and cauterizes tissue. **G:** Mega Suturecut Needle Driver—dual function instrument. Both drives needle through tissue and cuts suture. **H:** Large Needle Driver—drives needle through tissue. Medium size jaws are more appropriate for smaller needles. **I:** Black Diamond Needle Driver—drives needle through tissue. Fine tip jaws needed for very small needles. (Reprinted with permission, Cleveland Clinic Center for Medical Art & Photography © 2015 all rights reserved.)