

Waun Ki Hong  
Raphael E. Pollock

Robert C. Bast Jr  
Ralph R. Weichselbaum

William N. Hait  
James F. Holland

Donald W. Kufe  
Emil Frei III

HOLLAND-FREI

# 癌症医学

*Cancer Medicine*

第 8 版

上册

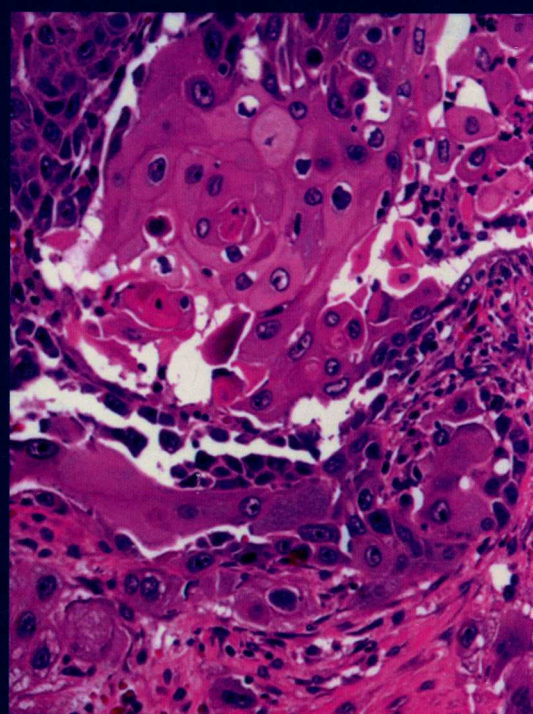
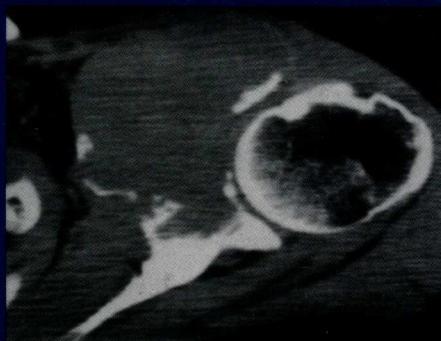
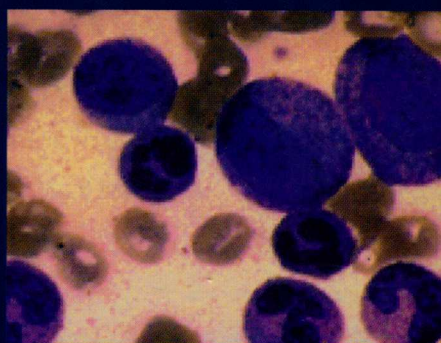
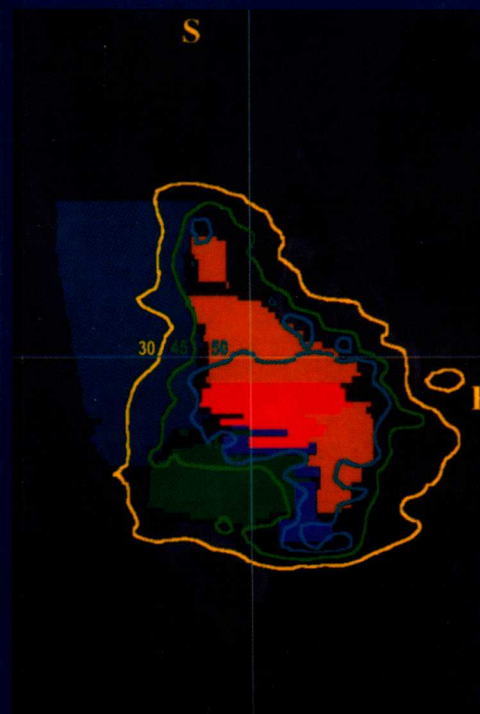

主 译

黄洁夫 孙 燕 石远凯



人民卫生出版社

HOLLAND-FREI

# 癌 症 医 学

Cancer Medicine

第 8 版

上 册

主 编

Waun Ki Hong · Robert C. Bast Jr · William N. Hait · Donald W. Kufe  
Raphael E. Pollock · Ralph R. Weichselbaum · James F. Holland · Emil Frei III

主 译

黄洁夫 孙 燕 石远凯

人民卫生出版社



Holland-Frei Cancer Medicine, 8 edition, Waun Ki Hong, et al  
The original English language work has been published by BC Decker, Inc. Hamilton, Ontario, Canada

© 2010 PMPH-USA, Ltd.

People's Medical Publishing House-USA, Ltd.  
2 Enterprise Drive, Suite 509, Shelton, CT 06484, USA  
Tel: (203) 402-0646  
E-mail: info@pmph-usa.com

All rights reserved. No part of this publication may be reproduced, stored in a retrieval system, or transmitted, in any form or media or by any means, electronic, mechanical, photocopying, recording, or otherwise, without prior written permission from PMPH-USA.

版权所有, 包括全部或部分资料的翻译、复印、图片再使用、引用、广播、微缩或其他途径复制、数据库储存等。违者必究。  
出版者不能保证本书中关于剂量和应用的所有信息完全准确。在每一个个例中读者必须参考相关信息。

### 图书在版编目 (CIP) 数据

Holland Frei 癌症医学. 全2册/(美) 洪主编; 黄洁夫等译.

—北京: 人民卫生出版社, 2014

ISBN 978-7-117-17221-9

I. ①H… II. ①洪…②黄… III. ①癌-诊疗 IV. ①R73

中国版本图书馆 CIP 数据核字 (2013) 第 066090 号

人卫社官网	<a href="http://www.pmph.com">www.pmph.com</a>	出版物查询, 在线购书
人卫医学网	<a href="http://www.ipmph.com">www.ipmph.com</a>	医学考试辅导, 医学数据库服务, 医学教育资源, 大众健康资讯

版权所有, 侵权必究!

### Holland Frei 癌症医学 上、下册

主 译: 黄洁夫 孙燕 石远凯

出版发行: 人民卫生出版社 (中继线 010-59780011)

地 址: 北京市朝阳区潘家园南里 19 号

邮 编: 100021

E-mail: pmph@pmph.com

购书热线: 010-59787592 010-59787584 010-65264830

印 刷: 北京汇林印务有限公司

经 销: 新华书店

开 本: 889×1194 1/16 总印张: 157.5

总 字 数: 5100 千字

版 次: 2014 年 3 月第 1 版 2014 年 3 月第 1 版第 1 次印刷

标准书号: ISBN 978-7-117-17221-9/R · 17222

定价 (上、下册): 898.00 元

打击盗版举报电话: 010-59787491 E-mail: WQ@pmph.com

(凡属印装质量问题请与本社市场营销中心联系退换)

# 译者名单

主 译 黄洁夫 孙 燕 石远凯

主译助理 杨 晟

译者与审校者 (按姓氏笔画排序)

丁晓燕	于世英	于典科	于胜吉	于舒飞	于 慧	山 灵	弓 磊	马怡茗	马 颖
孔 圆	巴 一	毛友生	毛丽丽	王子平	王仁本	王天昱	王文娜	王永岗	王亚朋
王任直	王延凤	王早早	王宏羽	王 彤	王 佳	王建炳	王怡琛	王明荣	王贵齐
王 峰	王峰容	王 婧	王 彬	王梦菡	王维虎	王绿化	王博石	王 静	王毅飞
王 燕	王 霞	邓 侃	韦 静	主鸿鹄	兰 波	史幼梧	史艳侠	叶红星	叶智斌
田保玲	田 姝	申宝忠	白 龙	白 明	石红霞	石远凯	乔友林	乔 艳	乔 燕
任 超	刘玉村	刘玉秀	刘向阳	刘芝华	刘 姗	刘 欣	刘雨桃	刘 婷	刘 鹏
吕春婉	孙永琨	孙克林	孙 思	孙 琼	孙 燕	安菊生	曲春枫	朱于莉	朱红霞
朱宏建	朱晓雷	朱嫦琳	江 倩	江 浩	米 悦	许丽艳	许建萍	邢力刚	齐 鑫
何小慧	何志嵩	何 炜	何 维	何 睿	吴令英	吴 宁	吴永凯	吴志浩	吴 飒
吴粟洋	吴雯静	吴 熙	宋 刚	宋丽莉	宋媛媛	应建明	张小东	张长弓	张功逸
张叶宁	张 旭	张百华	张际青	张国庆	张 昕	张 哲	张 钰	张崔健	张雪梅
张 寒	张 雯	张 骞	张熠丹	张 蕾	张 瀚	张鑫鑫	李 义	李 丹	李 宁
李永宁	李利艳	李学松	李 林	李 俊	李思明	李 栋	李峻岭	李恩民	李晓晗
李 彬	李 楠	李 鉴	李瑾昱	李 霓	杜 丰	杜亦陶	杜仲礼	杜 君	杜春霞
杨文静	杨功焕	杨向红	杨建良	杨 洋	杨 晟	杨 航	杨 敏	杨 梅	汪小沅
汪红英	汪 颖	汪 麟	肖序仁	苏 丹	苏 勤	谷愉愉	连 芳	连 斌	邱 田
邱 红	邱妙珍	邹小农	邹宝华	陈东良	陈乐创	陈闪闪	陈 丽	陈君石	陈应泰
陈洪岩	陈晓光	周生余	周礼鲲鹏	周立强	周宇灵	周良辅	周爱萍	孟一森	孟昭婷
季冬梅	庞 英	林东昕	林冬梅	林 华	林 琳	罗永章	罗 扬	罗京伟	罗 健
范艳婷	郎景和	郑 博	郑春雷	郑胡镛	郑 静	金叔宾	金 晶	姚 晨	姚 瑜
姜书梅	姜志超	封国生	施秀青	洪若熙	洪 晔	胡大一	胡兴胜	胡旭东	胡琛霏
贺 舜	赵 平	赵玉沛	赵玲娣	赵 晓	赵晓莹	赵晓甦	赵继宗	赵 强	赵鹏举
赵 慧	郝佳洁	郝学志	郝 翰	闻淑娟	骆卉妍	骆爱萍	唐丽丽	夏结来	徐宁志
徐兵河	徐 灿	徐 亮	徐 勍	徐瑞华	桂 琳	秦 琼	秦 燕	莫红楠	莫 辰
袁光文	袁 峥	贾旭东	贾晋松	郭 卫	郭会芹	郭 军	郭丽丽	郭应禄	郭继红
项晓琳	高树庚	崔 健	常 江	康慷意	曹 君	梁兴杰	梁 好	梁 鹏	湛 诚
隆艳艳	隗汶校	黄声凯	黄明主	黄洁夫	黄晓军	黄常志	黄理明	黄鼎智	储大同
彭 伟	斯 璐	焦顺昌	程 敏	董家鸿	董 梅	董 鹏	董静思	谢 璐	韩文晓
韩如冰	韩安勤	韩晓红	虞 巍	赖悦云	路 瑾	雷呈志	翟医蕊	翟 侃	蔚 然
樊青霞	潘秦镜	燕太强							



# 中文版前言

《癌症医学》是全球公认的一部权威性肿瘤学专著。从其第1版由 James F. Holland 和 Emil Frei III 两位卓越的肿瘤学家主编以来,随着癌症医学科学的迅速进步,该专著一版再版,与时俱进,强调运用人类对癌症不断深化的认识去改进癌症病人的诊断与治疗。因此该部专著的主编与编者都不断更新,撰写人员都是全世界范围内在本领域中具有丰富经验和独到见解的著名专家。我们现翻译的这部专著为第8版,也是最新的版本。该版吸收了当今世界癌症医学研究的最新成果,特别是肿瘤的分子生物学特征与肿瘤发生、发展的关系,诸如:基因与癌症的关系,受体与信号传导,癌症发病和转移的机制与过程,分子靶向治疗在肿瘤综合性治疗中的应用等。

人民卫生出版社邀请我们组织了我国相关领域的知名专家翻译此书,希望癌症防治工作者能系统地了解癌症治疗和研究领域在国际上的发展趋势和最新进展,为我国临床癌症的预防、诊断、治疗提供一个高的平台,从而达到“博观而约取,厚积而薄发”的作用。

我们感谢参加翻译工作的全体人员,在繁重的医疗、科研和教学工作中完成了本书的翻译工作,特别感谢中国医学科学院肿瘤医院杨晟博士和人民卫生出版社的工作人员为本书付出的辛勤劳动。

本书的翻译出版工作量大,知识量大且新,涉及人员多,缺点错误在所难免,恳请广大读者理解并在使用过程中批评指正。

黄洁夫 孙燕 石远凯  
2013年12月

---

# 原版前言

---

此《癌症医学》第8版较以往更好地将癌症科学和癌症医学的新认识融为一体。在基因和癌症的关系、受体和信号转导这些领域,知识的飞速增长,已经引出了基于此类知识的治疗。现在,对于解释癌症发病的通路和过程,以及靶向于这些步骤的新分子,肿瘤学家应该了然于心。数百种潜在的药物正在研究中,其中一部分将被证实具有重要临床意义。它们中的多数得以选用和发展是由于其与新知识的联系,而非对化合物、土壤样品和外来植物的随机筛选,那是上个时代的特征。本书中前面的章节为读者打好基础,以理解导致癌症的分子事件和针对这些分子事件的治疗;对此类分子事件及其治疗的认识正日益深化。同时,手术实施和放疗实施的进展已经改善了靶向性,降低了附带损害。欲使新知识的全部益处得以实现,我们必须理解癌症这一范畴中诸多疾病的临床特征。众多此类疾病将在较后的章节中涵盖。

编者挑选的专家权威性地论述了各自章节所涉及的原则和疾病。随着科学界和医学界逐渐减少癌症过程、癌症预防和癌症治疗中的未知,我们相信此书的内容将提供一个平台,使读者理解研究成就的现状,并准备好批判性评价未来的发现。

编者  
2010年



---

# 作者名录

---

**Stuart A. Aaronson, MD**

Professor and Chairman  
Department of Oncological Sciences  
Mount Sinai School of Medicine  
New York, New York

**David H. Abramson, MD**

Chief, Ophthalmic Oncology Service  
Department of Surgery  
Memorial Sloan-Kettering Cancer  
Center  
New York, New York

**Jeremy S. Abramson, MD**

Instructor in Medicine  
Department of Medicine  
Division of Hematology and  
Oncology  
Massachusetts General Hospital  
Boston, Massachusetts

**Vandana Gupta Abramson, MD**

Assistant Professor of Medicine  
Division of Hematology and  
Oncology  
Vanderbilt University School of  
Medicine  
Nashville, Tennessee

**Roberto Adachi, MD**

Assistant Professor  
Department of Pulmonary Medicine  
The University of Texas  
M. D. Anderson Cancer Center  
Houston, Texas

**Ranjana Advani, MD**

Department of Radiation Oncology  
Kovler Viral Oncology Laboratory  
University of Chicago  
Chicago, Illinois

**Sunil J. Advani, MD**

Post Doctorate  
Department of Radiation Oncology  
University of Chicago  
Chicago, Illinois

**Jaffer A. Ajani, MD**

Professor  
Department of Gastrointestinal  
Medical Oncology  
The University of Texas  
M. D. Anderson Cancer Center  
Houston, Texas

**James P. Allison, PhD**

Chairman, Immunology Program  
Department of Immunology  
Memorial Sloan-Kettering Cancer  
Center  
New York, New York

**Edward P. Ambinder, MD**

Department of Medicine  
Mount Sinai School of Medicine  
New York, New York

**Kenneth C. Anderson, MD**

Chief  
Division of Hematologic Neoplasia  
Dana-Farber Cancer Institute  
Boston, Massachusetts

**Michael Andreeff, MD, PhD**

Professor of Medicine  
Department of Stem Cell  
Transplantation  
The University of Texas  
M. D. Anderson Cancer Center  
Houston, Texas

**Ana Aparicio, MD**

Assistant Professor  
Department of Genitourinary (GU)  
Medical Oncology  
Division of Cancer Medicine  
The University of Texas  
M. D. Anderson Cancer Center  
Houston, Texas

**Narin Apisarnthanarax, MD**

Clinical Research Fellow  
Department of Dermatology  
University Hospital-Case Western  
Reserve University  
Cleveland, Ohio

**Phillip M. Arlen, MD**

Senior Clinician  
Laboratory of Tumor Immunology  
and Biology  
Center for Cancer Research  
National Cancer Institute  
Bethesda, Maryland

**James O. Armitage, MD**

Dean, College of Medicine  
University of Nebraska Medical  
Center  
Omaha, Nebraska

**Rony Avritscher, MD**

Assistant Professor  
Department of Diagnostic Radiology  
The University of Texas  
M. D. Anderson Cancer Center  
Houston, Texas

**Diwakar D. Balachandran, MD**

Assistant Professor  
Department of Pulmonary Medicine  
The University of Texas  
M. D. Anderson Cancer Center  
Houston, Texas

**Aditya Bardia, MBBS, MPH**

Fellow, Medical Oncology  
Department of Oncology  
Johns Hopkins University  
Baltimore, Maryland

**Lara Bashoura, MD**

Assistant Professor  
Department of Pulmonary Medicine  
The University of Texas  
M. D. Anderson Cancer Center  
Houston, Texas

**Robert C. Bast Jr., MD**

President for Translational Research  
Harry Carrothers Wiess  
Distinguished University  
Chair for Cancer Research  
Professor of Medicine  
Department of Experimental  
Therapeutics  
The University of Texas  
M. D. Anderson Cancer Center  
Houston, Texas

**Stephen B. Baylin, MD**

Professor of Oncology  
The Sidney Kimmel Comprehensive  
Cancer Center at Johns Hopkins  
Baltimore, Maryland

**Georgia M. Beasley, MD**

Resident in Surgery  
Department of Surgery  
Duke University  
Durham, North Carolina

**Jonathan S. Berek, MD, MMS**

Chairman  
Department of Obstetrics and  
Gynecology  
Stanford University Medical School  
Palo Alto, California

**Ross S. Berkowitz, MD**

William H. Baker Professor  
of Gynecology  
Division of Gynecologic Oncology  
Department of Obstetrics and  
Gynecology  
Harvard Medical School  
Boston, Massachusetts

**Leslie Bernstein, PhD**

Professor and Director  
Department of Cancer Etiology  
City of Hope Comprehensive Cancer  
Center  
Duarte, California

**Donald A. Berry, PhD**

Professor and Head  
Division of Quantitative Sciences  
The University of Texas  
M. D. Anderson Cancer Center  
Houston, Texas

**Cindy Berthelot, MD**

Resident  
Department of Dermatology  
The University of Texas  
M. D. Anderson Cancer Center  
Houston, Texas

**Joseph R. Bertino, MD**

University Professor of Medicine and  
Pharmacology  
The Cancer Institute of New Jersey  
New Brunswick, New Jersey

**Gerald P. Bodey, MD**

Professor Emeritus  
Department of Infectious Diseases  
Infection Control and Employee  
Health  
The University of Texas  
M. D. Anderson Cancer Center  
Houston, Texas

**Ernest C. Borden, MD**

Deputy Director  
Taussig Cancer Institute  
The Cleveland Clinic  
Cleveland, Ohio

**Otis W. Brawley, MD**

Chief Medical Officer  
American Cancer Society  
Professor of Hematology, Oncology  
and Epidemiology  
Emory University  
Atlanta, Georgia

**Robert S. Bresalier, MD**

Professor of Medicine  
Department of Gastroenterology,  
Hepatology and Nutrition  
The University of Texas  
M. D. Anderson Cancer Center  
Houston, Texas

**Marcia S. Brose, MD, PhD**

Assistant Professor  
Department of Otorhinolaryngology:  
Head and Neck Surgery  
University of Pennsylvania Health  
System  
Philadelphia, Pennsylvania

**Kevin M. Brown, PhD**

Investigator  
Integrative Cancer Genomics  
Division  
Translational Genomics Research  
Institute (TGen)  
Phoenix, Arizona

**Thomas A. Buchholz, MD**

Professor and Chair  
Department of Radiation Oncology  
Treatment  
The University of Texas  
M. D. Anderson Cancer Center  
Houston, Texas

**Aman U. Buzdar, MD**

Professor  
Department of Breast Medical  
Oncology  
The University of Texas  
M. D. Anderson Cancer Center  
Houston, Texas

**Michele Carbone, MD, PhD**

Professor and Chairman  
Department of Pathology  
John A. Burns School of Medicine  
University of Hawaii  
Honolulu, Hawaii

**Alan C. Carver, MD**

Assistant Professor  
Department of Neurology  
Mount Sinai School of Medicine  
New York, New York

**A. Philippe Chahinian, MD**

Professor  
Department of Medicine  
Mount Sinai School of Medicine  
New York, New York

**Richard Champlin, MD**

Professor of Medicine, Chair  
Department of Stem Cell  
Transplantation  
The University of Texas  
M. D. Anderson Cancer Center  
Houston, Texas

**Joe Y. Chang, MD, PhD**

Associate Professor of Radiation  
Oncology  
Department of Radiation Oncology  
The University of Texas  
M. D. Anderson Cancer Center  
Houston, Texas

**Martin C. Chang, MD, PhD**

Department of Pathology  
Brigham & Women's Hospital  
Boston, Massachusetts

**Iona Cheng, PhD**

Assistant Professor  
Epidemiology Program  
University of Hawaii  
Cancer Research Center of Hawaii  
Honolulu, Hawaii

**Yung-Chi Cheng, PhD**

Department of Pharmacology  
Yale University School of Medicine  
New Haven, Connecticut

**Michael A. Choti, MD, MBA**

Jacob C. Handelsman Professor  
of Surgery  
Department of Surgery  
Johns Hopkins University School  
of Medicine  
Baltimore, Maryland

**James E. Cleaver, PhD**

Professor  
Department of Dermatology, School  
of Medicine  
University of California at San  
Francisco  
San Francisco, California

**Steven K. Clinton, MD, PhD**

Professor of Internal Medicine  
Division of Hematology and  
Oncology  
The Ohio State University Medical  
Center  
Columbus, Ohio

**Carmel J. Cohen, MD**

Professor  
Division of Obstetrics and  
Gynecology  
Mount Sinai School of Medicine  
New York, New York

**Harvey J. Cohen, MD**

Professor and Chairman  
Department of Medicine  
Duke University Medical Center  
Durham, North Carolina

**Jeffrey I. Cohen, MD**

Head, Medical Virology Section  
National Institute of Allergy and  
Infectious Diseases  
National Institutes of Health  
Bethesda, Maryland

**Lorenzo Cohen, PhD**

Professor and Program Director  
Integrative Medicine Program,  
Department of Behavioral Science  
The University of Texas  
M. D. Anderson Cancer Center  
Houston, Texas



**Peter D. Cole, MD**

Associate Professor of Pediatrics  
Albert Einstein College of Medicine  
The Children's Hospital at Montefiore  
Bronx, New York

**Eric A. Collisson, MD**

Helen Diller Family Comprehensive  
Cancer Center  
University of California at San  
Francisco  
San Francisco, California

**Michael Colvin, MD**

Professor and Director  
Duke University, Comprehensive  
Cancer Center  
Durham, North Carolina

**James L. Connolly, MD**

Professor  
Department of Pathology  
Harvard Medical School  
Boston, Massachusetts

**Christopher L. Corless, MD, PhD**

Associate Professor of Pathology  
Department of Pathology  
Oregon Health and Science  
University  
Portland, Oregon

**Jorge Cortes, MD**

Professor and Deputy Chairman  
Leukemia Department  
The University of Texas  
M. D. Anderson Cancer Center  
Houston, Texas

**David Cosgrove, MD**

Professor  
Department of Hematology and  
Medical Oncology  
Johns Hopkins University  
Baltimore, Maryland

**Richard Cote, MD, FRCPath**

Professor and Chairman  
Department of Pathology  
Miller School of Medicine  
University of Miami Health System  
Miami, Florida

**Kenneth H. Cowan, MD, PhD**

Director  
Eppley Institute for Cancer Research  
University of Nebraska Medical  
Center  
Omaha, Nebraska

**Christopher H. Crane, MD**

Professor of Radiation Oncology  
Department of Radiation Oncology  
Treatment  
The University of Texas  
M. D. Anderson Cancer Center  
Houston, Texas

**Carlo M. Croce, MD**

Professor, Director, and John W.  
Wolfe Chair in Human Cancer  
Genetics  
Department of Molecular  
Virology, Immunology, and  
Medical Genetics  
Ohio State University  
Columbus, Ohio

**Christopher P. Crum, MD**

Director, Women's and Perinatal  
Pathology  
Department of Pathology  
Brigham & Women's Hospital  
Boston, Massachusetts

**Steven A. Curley, MD, FACS**

Professor of Surgical Oncology  
Department of Surgical Oncology  
The University of Texas  
M. D. Anderson Cancer Center  
Houston, Texas

**Timothy A. Damron, MD, FACS**

David G. Murray Professor  
of Orthopedic Surgery  
Department of Orthopedic  
Surgery  
State University of New York, Upstate  
Medical University  
Syracuse, New York

**Siamak Daneshmand, MD**

Associate Professor  
Surgery for Urology and Oncology  
Oregon Health and Science  
University  
Portland, Oregon

**Michael D'Angelica, MD**

Surgical Oncologist  
Hepatopancreatobiliary Service  
Memorial Sloan-Kettering Cancer  
Center  
New York, New York

**Marta L. Davila, MD**

Associate Professor  
Deputy Chair Ad Interim  
Department of Gastroenterology,  
Hepatology and Nutrition  
The University of Texas  
M. D. Anderson Cancer Center  
Houston, Texas

**John Davis, MD**

Assistant Professor  
Department of Urology  
Division of Surgery  
The University of Texas  
M. D. Anderson Cancer Center  
Houston, Texas

**Shaheenah Dawood, MBB.Ch, MRCP (UK)MPH**

Medical Oncology Department  
Dubai Hospital  
Dubai, United Arab Emirates

**Lisa M. DeAngelis, MD**

Chair  
Department of Neurology  
Memorial Sloan-Kettering Cancer  
Center  
New York, New York

**Katherine DeLellis Henderson, PhD**

Assistant Research Scientist  
Department of Cancer Etiology  
City of Hope Comprehensive Cancer  
Center  
Duarte, California

**Samuel R. Denmeade, MD**

Assistant Professor of Oncology  
Oncology, Division of Experimental  
Therapeutics  
The Sidney Kimmel Comprehensive  
Cancer Center at Johns Hopkins  
Baltimore, Maryland

**Maria T. DeSancho, MD**

Assistant Professor of Medicine  
Department of Medicine  
Weill-Cornell Medical College  
New York, New York

**Mark W. Dewhirst, DVM, PhD**

Gustavo S. Montana Professor of  
Radiation Oncology  
Professor of Pathology and  
Biomedical Engineering  
Duke University Medical Center  
Durham, North Carolina

**Burton F. Dickey, MD**

Professor and Chair  
Department of Pulmonary Medicine  
The University of Texas  
M. D. Anderson Cancer Center  
Houston, Texas

**Nicolas C. Dracopoli, PhD**

Vice President  
Biomarkers  
Ortho Biotech Oncology Research  
and Development  
Radnor, Pennsylvania

**Stephen W. Duffy, MSc**

Professor of Cancer Screening  
Cancer Research UK Centre for  
Epidemiology, Mathematics and  
Statistics  
Wolfson Institute of Preventive  
Medicine  
London, England



**Ira J. Dunkel, MD**

Pediatric Oncologist  
Department of Pediatrics  
Memorial Sloan-Kettering Cancer  
Center  
New York, New York

**Madeline M. Duvic, MD**

Professor  
Department of Dermatology  
The University of Texas  
M. D. Anderson Cancer Center  
Houston, Texas

**Ann M. Dvorak, MD**

Professor  
Beth Israel Deaconess Medical Center  
Boston, Massachusetts

**Harold F. Dvorak, MD**

Professor  
Beth Israel Deaconess Medical Center  
Boston, Massachusetts

**George A. Eapen, MD**

Associate Professor  
Department of Pulmonary Medicine  
The University of Texas  
M. D. Anderson Cancer Center  
Houston, Texas

**Joseph P. Eder, MD**

Associate Professor of Medicine  
Department of Medicine  
Division of Medical Oncology  
Dana-Farber Cancer Institute  
Harvard Medical School  
Boston, Massachusetts

**Suhendan Ekmekcioglu, PhD**

Assistant Professor  
Department of Experimental  
Therapeutics  
The University of Texas  
M. D. Anderson Cancer Center  
Houston, Texas

**Carmen P. Escalante, MD**

Professor and Chairman  
Department of General Internal  
Medicine, Ambulatory Treatment  
and Emergency Care  
The University of Texas  
M. D. Anderson Cancer Center  
Houston, Texas

**Laura Esserman, MD**

Professor, Surgery and Radiology,  
and Affiliate Faculty, Institute for  
Health Policy Studies  
Department of Surgery  
University of California  
San Francisco Helen Diller Family  
Comprehensive Cancer Center  
San Francisco, California

**David S. Ettinger, MD**

Alex Grass Professor of Oncology  
Department of Oncology  
The Sidney Kimmel Comprehensive  
Cancer Center at Johns Hopkins  
Baltimore, Maryland

**Douglas B. Evans, MD**

Professor and Chairman  
Department of Surgery  
Donald C. Ausman Family  
Foundation  
Department of Surgery  
The Medical College of Wisconsin  
Milwaukee, Wisconsin

**Scott E. Evans, MD**

Assistant Professor  
Department of Pulmonary Medicine  
The University of Texas  
M. D. Anderson Cancer Center  
Houston, Texas

**Michael S. Ewer, MD, MPH, JD**

Professor and Special Assistant to the  
Vice President  
Office of Vice President, Medical  
Affairs  
The University of Texas  
M. D. Anderson Cancer Center  
Houston, Texas

**Steven M. Ewer, MD**

Assistant Professor  
Department of Medicine  
University of Wisconsin  
Madison, Wisconsin

**Stefan Faderl, MD**

Associate Professor  
Department of Leukemia  
The University of Texas  
M. D. Anderson Cancer Center  
Houston, Texas

**Saadia A. Faiz, MD**

Assistant Professor  
Department of Pulmonary Medicine  
The University of Texas  
M. D. Anderson Cancer Center  
Houston, Texas

**Mark K. Ferguson, MD**

Professor of Surgery  
Section of Cardiac and Thoracic  
Surgery  
The University of Chicago  
Chicago, Illinois

**Mauro Ferrari, PhD**

Professor  
Department of Experimental  
Therapeutics  
The University of Texas  
M. D. Anderson Cancer Center  
Houston, Texas

**Kathleen M. Foley, MD**

Neurologist  
Pain and Palliative Care Service  
Memorial Sloan-Kettering Cancer  
Center  
New York, New York

**Arthur E. Frankel, MD**

Professor of Cancer Biology and  
Medicine  
Scott & White Healthcare  
Wake Forest University School of  
Medicine  
Winston-Salem, North Carolina

**Milo Frattini, PhD**

Professor  
Laboratory of Molecular Diagnostic  
Institute of Pathology  
Locarno, Switzerland

**Arnold S. Freedman, MD**

Associate Professor of Medicine  
Department of Medical Oncology  
Dana-Farber Cancer Institute  
Boston, Massachusetts

**Emil Frei III, MD**

Director and Physician-in-Chief  
Emeritus  
Richard and Susan Smith  
Distinguished Professor of  
Medicine  
Harvard Medical School  
Dana-Farber Cancer Institute  
Boston, Massachusetts

**Moshe Frenkel, MD**

Associate Professor  
Department of General Oncology  
The University of Texas  
M. D. Anderson Cancer Center  
Houston, Texas

**Michael L. Friedlander, MD, PhD**

Professor (Conjoint)  
Department of Medicine  
Prince of Wales Hospital  
Community of Health Services  
Sydney, Australia

**Valentin Fuster, MD, PhD**

Professor  
Cardiovascular Institute-Cardiology  
Mount Sinai School of Medicine  
New York, New York

**Robert F. Gagel, MD**

Professor and Division Head  
Division of Internal Medicine  
The University of Texas  
M. D. Anderson Cancer Center  
Houston, Texas



**Robert C. Gallo, MD**

Director and Professor  
Department of Viral Carcinogenesis  
Institute of Human Virology of the  
University of Maryland School of  
Medicine  
Baltimore, Maryland

**Chirag D. Gandhi, MD**

Assistant Professor of Neurosurgery  
Department of Neurological Surgery  
UMDNJ-New Jersey Medical School  
Newark, New Jersey

**M. Kay Garcia, DRN, LAC, DrPH**

Advanced Practice Nurse  
Clinical Nurse Specialist and  
Acupuncturist  
Integrative Medicine Program  
Department of Behavioral Science  
The University of Texas  
M. D. Anderson Cancer Center  
Houston, Texas

**Adam S. Garden, MD**

Professor  
Department of Radiation Oncology  
The University of Texas  
M. D. Anderson Cancer Center  
Houston, Texas

**Juri G. Gelovani, MD, PhD**

Professor and Chairman  
Department of Experimental  
Diagnostic Imaging  
The University of Texas  
M. D. Anderson Cancer Center  
Houston, Texas

**Jeffrey E. Gershenwald, MD**

Professor of Surgery and Cancer  
Biology  
Departments of Surgical Oncology  
and Cancer Biology  
The University of Texas  
M. D. Anderson Cancer Center  
Houston, Texas

**Teresa Ann Gilewski, MD**

Attending Physician  
Department of Clinical Oncology  
Memorial Sloan-Kettering Cancer  
Center  
New York, New York

**Inderbir S. Gill, MD, MCh**

Vice Chairman  
Glickman Urological and Kidney  
Institute  
Cleveland Clinic Taussig Cancer  
Institute  
Cleveland, Ohio

**Edward L. Giovannucci, MD, ScD**

Professor of Nutrition and  
Epidemiology  
Department of Nutrition and  
Department of Epidemiology  
Harvard School of Public Health  
Boston, Massachusetts

**Bonnie S. Glisson, MD**

Professor of Medicine  
Department of Thoracic, Head and  
Neck Medical Oncology  
The University of Texas  
M. D. Anderson Cancer Center  
Houston, Texas

**Gabrielle R. Goldberg, MD**

Assistant Professor  
Department of Geriatrics and Adult  
Development  
Mount Sinai Medical Center  
New York, New York

**Jeffrey D. Goldsmith, MD**

Department of Anatomic Pathology  
Beth Israel Deaconess Medical Center  
Boston, Massachusetts

**Donald P. Goldstein, MD**

Clinical Professor of Obstetrics  
Department of Gynecologic Oncology  
Brigham & Women's Hospital  
Boston, Massachusetts

**Ali-Reza Golshayan, MD**

Assistant Professor  
Department of Medicine  
MUSC Hollings Cancer Center  
Medical University of South Carolina  
Charleston, South Carolina

**David W. Goodrich, PhD**

Assistant Professor  
Department of Pharmacology and  
Therapeutics  
Roswell Park Cancer Institute  
Buffalo, New York

**Elizabeth M. Grainger, PhD, RD**

Senior Research Associate  
Comprehensive Cancer Center  
The Ohio State University  
Columbus, Ohio

**Joe W. Gray, PhD**

Associate Laboratory Director for  
Life & Environmental Sciences  
Life Sciences Division  
Lawrence Berkeley National  
Laboratory  
Berkeley, California

**David J. Grdina, PhD**

Professor of Radiation and Cellular  
Oncology  
Department of Radiation and  
Cellular Oncology  
The University of Chicago  
Chicago, Illinois

**F. Anthony Greco, MD**

Director of Sarah Cannon Cancer  
Center  
Sarah Cannon Research Institute  
Nashville, Tennessee

**Elizabeth A. Grimm, PhD**

Deputy Division Head of Research  
Affairs  
Division of Cancer Medicine  
Professor, Department of  
Experimental Therapeutics  
The University of Texas  
M. D. Anderson Cancer Center  
Houston, Texas

**Louise B. Grochow, MD**

Associate Professor  
Department of Oncology  
Johns Hopkins University School of  
Medicine  
Baltimore, Maryland

**Luca Grumolato, PhD**

Post-Doctoral Fellow  
Department of Oncological Sciences  
Mount Sinai School of Medicine  
New York, New York

**José G. Guillem, MD, FACS, FACRS**

Director of the Hereditary Colorectal  
Cancer Family Registry  
Colorectal Service, Department of  
Surgery  
Memorial Sloan-Kettering Cancer  
Center  
New York, New York

**James L. Gulley, MD, PhD, FACP**

Senior Clinician  
Laboratory of Tumor Immunology  
and Biology  
Center for Cancer Research  
National Cancer Institute  
Bethesda, Maryland

**William C. Hahn, MD, PhD**

Associate Professor of Medicine  
Department of Medical Oncology/  
Molecular and Cellular  
Dana-Farber Cancer Institute  
Harvard Medical School  
Boston, Massachusetts

**John D. Hainsworth, MD**

Chief Scientific Officer  
Sarah Cannon Research Institute  
Nashville, Tennessee



**William N. Hait, MD, PhD**

Senior Vice-President and Global  
Head, Oncology Therapeutic Area  
Ortho Biotech Oncology Research  
and Development  
Raritan, New Jersey

**Stanley R. Hamilton, MD**

Professor and Division Head  
Department of Pharmacology and  
Therapeutics  
The University of Texas  
M. D. Anderson Cancer Center  
Houston, Texas

**Axel R. Hanauske, MD, PhD, MBA**

Professor of Medicine  
Department of Hematology and  
Medical Oncology, Palliative Care  
Eli Lilly & Co.  
Indianapolis, Indiana

**Eric K. Hansen, MD**

Radiation Oncologist  
Department of Radiation Oncology  
Providence St. Vincent Medical  
Center  
Portland, Oregon

**Curtis C. Harris, MD**

Chief, Laboratory of Human  
Carcinogenesis  
National Cancer Institute  
Bethesda, Maryland

**Harold A. Harvey, MD**

Professor, Hematology Oncology  
Division of Hematology and  
Oncology  
Milton S. Hershey Medical Center  
Hershey, Pennsylvania

**Dorothy K. Hatsukami, PhD**

Associate Director, Cancer  
Prevention and Control  
Department of Psychiatry  
The Cancer Center  
University of Minnesota  
Minneapolis, Minnesota

**Stephen S. Hecht, PhD**

Masonic Cancer Center  
University of Minnesota  
Minneapolis, Minnesota

**Steven J. Heller, MD**

Johnson & Johnson  
Raritan, New Jersey

**Daniel Y.C. Heng, MD**

Assistant Professor of Medicine  
Department of Medical Oncology  
Tom Baker Cancer Center  
University of Calgary  
Calgary, Alberta

**Bryan T. Hennessy, MD**

Assistant Professor  
Department of Gynecologic Medical  
Oncology  
The University of Texas  
M. D. Anderson Cancer Center  
Houston, Texas

**Roy S. Herbst, MD, PhD**

Professor  
Department of Thoracic, Head and  
Neck Medical Oncology  
The University of Texas  
M. D. Anderson Cancer Center  
Houston, Texas

**James G. Herman, MD**

Associate Professor of Oncology  
Department of Oncology  
The Sidney Kimmel Comprehensive  
Cancer Center at Johns Hopkins  
Baltimore, Maryland

**Diana M. Hey Cauley, PharmD**

Clinical Pharmacy Specialist  
Genitourinary Medical Oncology  
Division of Pharmacy  
The University of Texas  
M. D. Anderson Cancer Center  
Houston, Texas

**John V. Heymach, MD, PhD**

Assistant Professor  
Department of Thoracic, Head and  
Neck Medical Oncology  
The University of Texas  
M. D. Anderson Cancer Center  
Houston, Texas

**Teru Hideshima, MD, PhD**

Principal Associate in Medicine  
Department of Medicine  
Dana-Farber Cancer Institute  
Boston, Massachusetts

**James W. Hodge, PhD, MBA**

Senior Scientist  
Laboratory of Tumor Immunology  
and Biology  
Center for Cancer Research  
National Cancer Institute  
Bethesda, Maryland

**James F. Holland, MD, ScD (hc)**

Distinguished Professor of  
Neoplastic Diseases  
Professor, Medicine, Hematology and  
Medical Oncology  
Professor, Oncological Sciences  
Mount Sinai Medical Center  
New York, New York

**Jimmie C. Holland, MD**

Chair Emerita  
Department of Psychiatry and  
Behavioral Sciences  
Memorial Sloan-Kettering Cancer  
Center  
New York, New York

**Waun Ki Hong, MD, DMSc (Hon)**

Head and Professor, Division of  
Cancer Medicine  
American Cancer Society Professor  
Samsung Distinguished  
University Chair in Cancer  
Medicine  
The University of Texas  
M.D. Anderson Cancer Center  
Houston, Texas

**Richard T. Hoppe, MD**

Chairman, Radiation Oncology  
Department of Radiation Oncology  
Stanford University Medical Center  
Stanford, California

**Gabriel N. Hortobagyi, MD**

Professor and Chairman  
Department of Breast Medical  
Oncology  
The University of Texas  
M. D. Anderson Cancer Center  
Houston, Texas

**Robert A. Hromas, MD**

Deputy Director, Clinical Affairs and  
Translational Research  
University of New Mexico Cancer  
Center  
Professor and Chief, Division of  
Hematology-Oncology  
University of New Mexico Hospital  
Albuquerque, New Mexico

**Arti Hurria, MD**

Director, Cancer and Aging Research  
Program  
Division of Medical Oncology and  
Therapeutic Research  
City of Hope Medical Center  
Duarte, California

**Patrick Hwu, MD**

Professor and Chairman  
Department of Melanoma Medical  
Oncology  
The University of Texas  
M. D. Anderson Cancer Center  
Houston, Texas

**Rakesh K. Jain, PhD**

A. Werk Cook Professor of Radiation  
Oncology (Tumor Biology)  
Department of Radiation Oncology  
Harvard Medical School and  
Massachusetts General Hospital  
Boston, Massachusetts



**Ahmedin Jemal, DVM, PhD**

Program Director, Cancer Occurrence  
Department of Epidemiology and  
Surveillance Research  
American Cancer Society  
Atlanta, Georgia

**Anuja Jhingran, MD**

Associate Professor  
Department of Radiation Oncology  
Treatment  
The University of Texas  
M. D. Anderson Cancer Center  
Houston, Texas

**Carlos A. Jimenez, MD**

Associate Professor  
Department of Pulmonary Medicine  
The University of Texas  
M. D. Anderson Cancer Center  
Houston, Texas

**Ellen Jones, MD**

Professor  
Department of Radiation Oncology  
University of North Carolina  
Chapel Hill, North Carolina

**J. Stephen Jones, MD, FACS**

Associate Professor of Surgery and  
Chairman  
Department of Regional Urology  
Glickman Urological and Kidney  
Institute  
Cleveland Clinic Taussig Cancer  
Institute  
Cleveland, Ohio

**Roy Jones, MD, PhD**

Professor  
Department of Stem Cell  
Transplantation  
The University of Texas  
M. D. Anderson Cancer Center  
Houston, Texas

**V. Craig Jordan, OBE, PhD, DSc**

Adjunct Professor  
Department of Molecular  
Pharmacology and Biological  
Chemistry  
Feinberg School of Medicine  
Philadelphia, Pennsylvania

**Peter Kabos, MD**

Clinical Fellow  
Horowitz Lab  
University of Colorado at Denver  
Aurora, Colorado

**Barton A. Kamen, MD**

Chief Medical Officer  
The Leukemia & Lymphoma Society  
Mamaroneck, New York

**Hagop M. Kantarjian, MD**

Professor and Chairman  
Department of Leukemia  
The University of Texas  
M. D. Anderson Cancer Center  
Houston, Texas

**Ahmed O. Kaseb, MD**

Assistant Professor  
Department of Gastrointestinal  
Medical Oncology  
The University of Texas  
M. D. Anderson Cancer Center  
Houston, Texas

**Matthew Kaufman, MD**

Attending Physician  
CLL Research and Treatment  
Program  
Long Island Jewish Medical Center  
New Hyde Park, New York

**Richard M. Kaufman, MD**

Instructor in Pathology  
Department of Pathology  
Brigham & Women's Hospital  
Boston, Massachusetts

**Jonathan J. Keats, PhD**

Research Fellow  
Department of Hematology and  
Oncology  
Comprehensive Cancer Center  
Scottsdale, Arizona

**Nancy E. Kemeny, MD**

Professor of Medicine  
Department of Medicine  
Memorial Sloan-Kettering Cancer  
Center  
New York, New York

**Samuel Kenan, MD**

Professor  
Department of Orthopedic Surgery  
New York University Medical Center  
New York, New York

**Merrill S. Kies, MD**

Professor  
Department of Thoracic, Head and  
Neck Medical Oncology  
The University of Texas  
M. D. Anderson Cancer Center  
Houston, Texas

**Jeri Kim, MD**

Associate Professor  
Department of Genitourinary (GU)  
Medical Oncology, Division of  
Cancer Medicine  
The University of Texas  
M. D. Anderson Cancer Center  
Houston, Texas

**Youn H. Kim, MD**

Professor of Dermatology  
Department of Dermatology  
Stanford University Medical Center  
Redwood City, California

**Hedy Lee Kindler, MD**

Associate Professor of Medicine  
Department of Medicine  
Section of Hematology and Oncology  
The University of Chicago  
Chicago, Illinois

**Catherine E. Klein, MD**

Professor of Medicine  
Department of Veterans Affairs  
Eastern Colorado Health Care System  
Denver, Colorado

**H. Phillip Koeffler, MD**

Director  
Division of Hematology and  
Oncology  
Cedars-Sinai Medical Center  
Los Angeles, California

**Elise C. Kohn, MD**

Head, Molecular Signaling Section  
National Cancer Institute  
Bethesda, Maryland

**Christian Kollmannsberger, MD**

Clinical Associate Professor of  
Medicine  
Division of Medical Oncology  
University of British Columbia  
BC Cancer Agency -  
Vancouver Cancer Centre  
Vancouver, British Columbia

**Ritsuko K. Komaki, MD**

Professor  
Department of Radiation Oncology  
The University of Texas  
M. D. Anderson Cancer Center  
Houston, Texas

**Robert J. Kreitman, MD**

Chief, Clinical Immunotherapy  
Section  
Laboratory of Molecular Biology  
National Cancer Institute  
National Institutes of Health  
Bethesda, Maryland

**Deborah Kuban, MD**

Professor  
Department of Radiation Oncology  
Division of Radiation Oncology  
The University of Texas  
M. D. Anderson Cancer Center  
Houston, Texas



**Donald W. Kufe, MD**

Professor of Medicine  
Harvard Medical School  
Department of Medical Oncology  
Dana-Farber Cancer Institute  
Boston, Massachusetts

**Joy H. Kunishige, MD**

The University of Texas  
M. D. Anderson Cancer Center  
Houston, Texas

**Michael E. Kupferman, MD**

Assistant Professor  
Department of Head and Neck  
Surgery  
The University of Texas  
M. D. Anderson Cancer Center  
Houston, Texas

**Razelle Kurzrock, MD**

Professor and Chairman  
Department of Investigational Cancer  
Therapeutics  
The University of Texas  
M. D. Anderson Cancer Center  
Houston, Texas

**Raymond S. Lance, MD**

Associate Professor  
Department of Urology  
Eastern Virginia School of Medicine  
Norfolk, Virginia

**Debra L. Laskin, PhD**

Professor and Chair  
Department of Pharmacology and  
Toxicology  
Rutgers University, School of  
Pharmacy  
Piscataway, New Jersey

**Jeffrey D. Laskin, PhD**

Professor  
Department of Environmental and  
Occupational Medicine  
University of Medicine and Dentistry  
of New Jersey  
Robert Wood Johnson Medical School  
Piscataway, New Jersey

**Donghui Li, PhD**

Professor of Medicine  
Department of Gastrointestinal  
Medical Oncology Research  
The University of Texas  
M. D. Anderson Cancer Center  
Houston, Texas

**Scott M. Lippman, MD**

Professor of Medicine and Chairman  
Department of Thoracic, Head and  
Neck Medical Oncology  
The University of Texas  
M. D. Anderson Cancer Center  
Houston, Texas

**Jennifer K. Litton, MD**

Assistant Professor  
Department of Breast Medical  
Oncology  
The University of Texas  
M. D. Anderson Cancer Center  
Houston, Texas

**Christopher J. Logothetis, MD**

Professor and Chairman  
Department of Genitourinary  
Medical Oncology  
The University of Texas  
M. D. Anderson Cancer Center  
Houston, Texas

**Janina A. Longtine, MD**

Associate Professor  
Department of Pathology  
Harvard Medical School  
Boston, Massachusetts

**Charles Lu, MD**

Associate Professor  
Department of Thoracic, Head and  
Neck Medical Oncology  
The University of Texas  
M. D. Anderson Cancer Center  
Houston, Texas

**Kirk A. Ludwig, MD**

Associate Professor of Surgery  
Chief of Colorectal Surgery  
Department of Surgery  
Medical College of Wisconsin  
Milwaukee, Wisconsin

**Donald F. Lynch Jr., MD**

Professor and Chairman  
Department of Urology  
Eastern Virginia School of Medicine  
Norfolk, Virginia

**Henry T. Lynch, MD**

Professor and Chairman  
Department of Preventive Medicine  
Creighton University Medical Center  
Omaha, Nebraska

**Cristina Magi-Galluzzi, MD, PhD**

Director of Genitourinary Pathology  
Department of Pathology at  
Cleveland Clinic  
Assistant Professor of Pathology  
Lerner College of Medicine at  
Case Western Reserve University  
Cleveland, Ohio

**Robert G. Maki, MD, PhD**

Associate Professor  
Department of Medicine  
Weill Cornell University Medical  
College  
New York, New York

**Paul F. Mansfield, MD**

Professor of Surgery  
Department of Surgical Oncology  
The University of Texas  
M. D. Anderson Cancer Center  
Houston, Texas

**Alberto M. Marchevsky, MD**

Head, Pulmonary Pathology  
Cedars-Sinai Medical Center  
Clinical Professor of Pathology  
School of Medicine  
University of Southern California  
Los Angeles, California

**Paul Mathew, MD**

Assistant Professor  
Department of Genitourinary  
Medical Oncology  
The University of Texas  
M. D. Anderson Cancer Center  
Houston, Texas

**Peter M. Mauch, MD**

Associate Chief of Academic  
Operations  
Department of Radiation Therapy  
Brigham & Women's Hospital  
Boston, Massachusetts

**Beryl McCormick, MD**

Clinical Director  
Department of Radiation Oncology  
Memorial Sloan-Kettering Cancer  
Center  
New York, New York

**Nicole S. McMahon, BS**

Graduate Student  
Department of Surgical Oncology  
Duke University Medical Center  
Durham, North Carolina

**Anna T. Meadows, MD**

Professor  
Department of Pediatrics  
The Cancer Center at The Children's  
Hospital of Philadelphia  
Philadelphia, Pennsylvania

**Jeffrey I. Mechanick, MD**

Associate Clinical Professor  
Department of Medicine  
Mount Sinai School of Medicine  
New York, New York

**Diane E. Meier, MD**

Professor  
Department of Geriatrics and Adult  
Development  
Mount Sinai Medical Center  
New York, New York



**Matthew Meyerson, MD, PhD**

Assistant Professor of Pathology  
Department of Medical Oncology/  
Molecular and Cellular  
Dana-Farber Cancer Institute  
Harvard Medical School  
Boston, Massachusetts

**Gordon B. Mills, MD, PhD**

Professor and Chairman  
Department of Systems Biology  
The University of Texas  
M. D. Anderson Cancer Center  
Houston, Texas

**Bruce D. Minsky, MD**

Associate Dean and Professor of  
Radiation and Cellular Oncology  
Department of Radiation and  
Cellular Oncology  
University of Chicago Medical Center  
Chicago, Illinois

**David L. Mitchell, PhD**

Professor of Carcinogenesis  
Department of Carcinogenesis  
The University of Texas  
M. D. Anderson Cancer Center  
Houston, Texas

**Rodolfo C. Morice, MD**

Professor  
Department of Pulmonary Medicine  
The University of Texas  
M. D. Anderson Cancer Center  
Houston, Texas

**Charles S. Morrow, MD, PhD**

Associate Professor  
Department of Biochemistry  
Wake Forest University School of  
Medicine  
Winston-Salem, North Carolina

**Donald L. Morton, MD**

Chief, Melanoma Program  
Director, Surgical Oncology  
Fellowship Program  
John Wayne Cancer Institute at Saint  
John's Health Center  
Santa Monica, California

**Natalie Moryl, MD**

Internist  
Pain and Palliative Care Service  
Department of Medicine  
Memorial Sloan-Kettering Cancer  
Center  
New York, New York

**Jeffrey A. Moscow, MD**

Chief, Division of Pediatric  
Hematology-Oncology  
University of Kentucky, College of  
Medicine  
Lexington, Kentucky

**David G. Murry, MD**

Emeritus Chair, Orthopedic Surgery  
Department of Orthopedic Surgery  
State University of New York, Upstate  
Medical University  
Syracuse, New York

**Hyman B. Muss, MD**

Professor of Medicine  
Lineburger Cancer Center  
University of North Carolina at  
Chapel Hill  
Chapel Hill, North Carolina

**Piero Mustacchi, MD, ScD [Hon]**

Clinical Professor of Medicine and  
Epidemiology  
Department of Medicine and  
Epidemiology  
University of California at San  
Francisco  
San Francisco, California

**Joseph L. Nates, MD, MBA, HCA, FCCM**

Professor of Critical Care Medicine  
Deputy Chair, ICU Medical Director  
Department of Critical Care  
The University of Texas  
M. D. Anderson Cancer Center  
Houston, Texas

**Victor A. Neel, MD, PhD**

Director  
Division of Dermatological Surgery  
Massachusetts General Hospital  
Boston, Massachusetts

**Alfred I. Neugut, MD, PhD**

Myrone M. Studner Professor  
of Cancer Research  
Department of Epidemiology  
Columbia University, Mailman  
School of Public Health  
New York, New York

**Craig R. Nichols, MD**

Professor of Medicine  
Department of Medicine  
Division of Hematology and  
Oncology  
Oregon Health and Science  
University  
Portland, Oregon

**Craig Nolan, MD**

Neuro-oncologist  
Department of Neurology  
Memorial Sloan-Kettering Cancer  
Center  
New York, New York

**Larry Norton, MD**

Norna S. Sarofin Chair of Clinical  
Oncology  
Department of Clinical Oncology  
Memorial Sloan-Kettering Cancer  
Center  
New York, New York

**Andrew Novick, MD†**

Chair of the Glickman Urological and  
Kidney Institute  
Cleveland Clinic Taussig Cancer  
Institute  
Cleveland, Ohio

**Brian O'Sullivan, MD, FRCPI**

Professor of Radiation Oncology  
Department of Radiation Oncology  
Princess Margaret Hospital  
Toronto, Ontario

**Susan O'Brien, MD**

Professor  
Department of Leukemia  
The University of Texas  
M. D. Anderson Cancer Center  
Houston, Texas

**Takao Ohnuma, MD, PhD**

Professor of Medicine  
Division of Hematology and  
Oncology  
Department of Medicine  
Mount Sinai School of Medicine  
New York, New York

**Maura O'Leary, MD**

Administrative Officer  
Children's Oncology Group  
Bethesda, Maryland

**Amir Onn, MD**

Adjunct Assistant Professor  
Department of Pulmonary Medicine  
The University of Texas  
M. D. Anderson Cancer Center  
Kfar Vitkin, Israel

**James C. Padussis, MD**

Professor of Surgery  
Department of Surgery  
Duke University Medical Center  
Durham, North Carolina

**Ben-Ho Park, MD, PhD**

Associate Professor of Oncology  
Department of Hematology and  
Medical Oncology  
The Sidney Kimmel Comprehensive  
Cancer Center at Johns Hopkins  
Baltimore, Maryland

†Deceased.



**Harvey I. Pass, MD**

Professor of Cardiothoracic Surgery  
and Surgery  
Department of Cardiothoracic  
Surgery  
New York University School of  
Medicine and Clinical Cancer  
Center  
New York, New York

**Edward F. Patz Jr., MD**

James and Alice Chen Professor of  
Radiology  
Department of Radiology  
Duke University Medical Center  
Durham, North Carolina

**C. Leigh Pearce, PhD**

Assistant Professor  
Department of Preventive Medicine  
Keck School of Medicine  
University of Southern California  
Los Angeles, California

**Karl S. Peggs, MA, MB, BCh, MRCP, FRC Path**

Investigator  
Department of Hematology  
UCL Cancer Institute  
London, England

**Marco A. Pierotti, PhD**

Scientific Director  
Scientific Management  
Fondazione IRCCS Istituto Nazionale  
dei Tumori  
Milan, Italy

**Peter W.T. Pisters, MD, FACS**

Professor of Surgery  
Department of Surgical Oncology  
The University of Texas  
M. D. Anderson Cancer Center  
Houston, Texas

**Giuseppe Pizzorno, PhD, PharmD**

Vice President of Operations  
Associate Director for Translational  
Research  
Division Head of Drug Development  
Nevada Cancer Institute  
Las Vegas, Nevada

**William K. Plunkett Jr, PhD**

Professor  
Department of Experimental  
Therapeutics  
The University of Texas  
M. D. Anderson Cancer Center  
Houston, Texas

**Raphael E. Pollock, MD, PhD**

Head, Division of Surgery  
Professor and Chairman, Department  
of Surgical Oncology  
Senator A.M. Aiken, Jr. Distinguished  
Chair  
The University of Texas  
M. D. Anderson Cancer Center  
Houston, Texas

**Kornelia Polyak, MD, PhD**

Assistant Professor of Medicine  
Department of Medical Oncology/  
Molecular and Cellular  
Dana-Farber Cancer Institute  
Harvard Medical School  
Boston, Massachusetts

**Kalman D. Post, MD**

Chairman Emeritus  
Leonard I. Malis, MD / Corinne and  
Joseph Graber Professor  
Department of Neurosurgery  
Mount Sinai School of Medicine  
New York, New York

**S. Egbert Pravinkumar, MD, FRCP**

Assistant Professor of Medicine  
Department of Critical Care  
The University of Texas  
M. D. Anderson Cancer Center  
Houston, Texas

**Ching-Hon Pui, MD**

Chair and American Society  
Professor  
Department of Oncology  
St. Jude Children's Research Hospital  
Memphis, Tennessee

**Sergio A. Quezada, PhD**

Research Fellow  
Department of Immunology  
Memorial Sloan-Kettering Cancer  
Center  
New York, New York

**Derek Raghavan, MD, PhD**

M. Frank and Margaret Domiter  
Rudy Institute (Distinguished)  
Chair in Translational Cancer  
Research  
Institute Chairman  
Cleveland Clinic Taussig Cancer  
Institute  
Cleveland, Ohio

**Kristjan T. Ragnarsson, MD**

Professor and Chair  
Department of Rehabilitation  
Mount Sinai School of Medicine  
New York, New York

**Jamal Rahaman, MD**

Fellowship Director  
Division of Gynecologic Oncology  
Mount Sinai School of Medicine  
New York, New York

**Kanti R. Rai, MD**

Joel Finkelstein Cancer Foundation  
Professor of Medicine  
Division of Hematology and  
Oncology  
Albert Einstein College of Medicine  
New Hyde Park, New York

**Noopur Raje, MD**

Assistant Professor of Medicine  
Director, Multiple Myeloma Program  
Harvard Medical School  
Boston, Massachusetts

**Jacob H. Rand, MD**

Director  
Hematology Laboratories, Pathology  
Department  
Montefiore Medical Center  
Bronx, New York

**Mark J. Ratain, MD**

Leon O. Jacobson Professor of  
Medicine  
University of Chicago Pritzger School  
of Medicine  
Chairman, Committee on  
Clinical Pharmacology and  
Pharmacogenomics  
Associate Director for Clinical  
Sciences, Cancer Research Center  
University of Chicago Medical Center  
Chicago, Illinois

**Gregory H. Reaman, MD**

Professor of Pediatrics  
School of Medicine and Health  
Sciences  
The George Washington University  
Bethesda, Maryland

**John C. Reed, MD, PhD**

President and CEO, Professor and  
Donald Bren Presidential Chair  
The Burnham Institute  
La Jolla, California

**Marvin S. Reitz, PhD**

Professor and Associate Director  
Basic Science Division  
Institute of Human Virology  
University of Maryland School of  
Medicine  
Baltimore, Maryland

**Elizabeth Repasky, PhD**

Professor of Oncology  
Department of Immunology  
Roswell Park Cancer Institute  
Buffalo, New York



**Susan R. Rheingold, MD**  
 Assistant Professor  
 Division of Oncology  
 The Children's Hospital of  
 Philadelphia  
 Philadelphia, Pennsylvania

**David C. Rice, MD**  
 Associate Professor  
 Department of Thoracic and  
 Cardiovascular Surgery  
 The University of Texas  
 M. D. Anderson Cancer Center  
 Houston, Texas

**Brian I. Rini, MD**  
 Associate Professor of Medicine and  
 Associate Director for Clinical  
 Research  
 Department of Solid Tumor Oncology  
 Cleveland Clinic  
 Cleveland, Ohio

**Kenneth V.I. Rolston, MD, FACP**  
 Professor of Medicine  
 Department of Infectious Diseases/  
 Infection Control and Employee  
 Health  
 The University of Texas  
 M. D. Anderson Cancer Center  
 Houston, Texas

**Bruce J. Roth, MD**  
 Professor of Medicine and Urologic  
 Oncology  
 Department of Hematology and  
 Oncology  
 Vanderbilt University Medical Center  
 Nashville, Tennessee

**Jack A. Roth, MD**  
 Professor of Surgery  
 Department of Thoracic and Cardio-  
 vascular Surgery  
 The University of Texas  
 M. D. Anderson Cancer Center  
 Houston, Texas

**Jacob H. Rotmensch, MD**  
 Professor and Chief Gynecologic  
 Oncology  
 Department of Gynecologic Oncology  
 University of Chicago Medical Center  
 Chicago, Illinois

**Eric K. Rowinsky, MD**  
 Institute for Drug Development  
 Cancer Therapy and Research Center  
 San Antonio, Texas

**Eric H. Rubin, MD**  
 Vice President  
 Oncology Clinical Research  
 Merck Research Laboratories  
 North Wales, Pennsylvania

**Raymond W. Ruddon, MD, PhD**  
 Professor Emeritus  
 Department of Pharmacology  
 University of Michigan Medical  
 School  
 Ann Arbor, Michigan

**Nancy Russell, PhD**  
 Integrative Medicine Program  
 Department of Behavioral Science  
 The University of Texas  
 M. D. Anderson Cancer Center  
 Houston, Texas

**Anguraj Sadanandam, PhD**  
 Life Sciences Division  
 Lawrence Berkeley National  
 Laboratory  
 Lausanne, Switzerland

**Amar Safdar, MD, FACP**  
 Associate Professor  
 Department of Infectious Diseases  
 The University of Texas  
 M. D. Anderson Cancer Center  
 Houston, Texas

**Joseph K. Salama, MD**  
 Assistant Professor  
 Department of Radiation and  
 Cellular Oncology  
 University of Chicago  
 Chicago, Illinois

**Takeshi Sano, MD**  
 Professor and Chairman  
 Gastric Surgery Division  
 Gastroenterological Surgery Cancer  
 Institute Hospital  
 Tokyo, Japan

**David T. Scadden, MD**  
 Director, Center for Regenerative  
 Medicine  
 Department of Medicine  
 Hematology/Oncology  
 Massachusetts General Hospital and  
 Harvard Medical School  
 Boston, Massachusetts

**Amy C. Scheffler, MD**  
 Vitreoretinal Fellow  
 Bascom Palmer Eye Institute  
 University of Miami  
 Miami, Florida

**Charles A. Schiffer, MD**  
 Professor of Medicine and Oncology  
 Division of Hematology and  
 Oncology  
 Karmanos Cancer Institute  
 Wayne State University  
 Detroit, Michigan

**Jeffrey Schlom, PhD**  
 Chief  
 Laboratory of Tumor Immunology  
 and Biology  
 Center for Cancer Research  
 National Cancer Institute  
 Bethesda, Maryland

**Erasmus Schneider, PhD**  
 Director, Division of Translational  
 Medicine, Wadsworth Center  
 Assistant Director for Oncology,  
 Clinical Laboratory Evaluation  
 Program, New York State  
 Department of Health  
 Associate Professor, Department of  
 Biomedical Sciences, School of  
 Public Health  
 Wadsworth Center  
 New York State Department of Health  
 SUNY Albany  
 Albany, New York

**David E. Schteingart, MD**  
 Professor, Department of Internal  
 Medicine  
 Division of Endocrinology and  
 Metabolism  
 University of Michigan  
 Ann Arbor, Michigan

**David L. Schwartz, MD**  
 Assistant Professor  
 Department of Radiation Oncology  
 The University of Texas  
 M. D. Anderson Cancer Center  
 Houston, Texas

**Aleksandar Sekulic, MD, PhD**  
 Assistant Professor  
 Department of Dermatology  
 College of Medicine  
 Mayo Clinic  
 Scottsdale, Arizona

**Vickie R. Shannon, MD**  
 Professor  
 Department of Pulmonary Medicine  
 The University of Texas  
 M. D. Anderson Cancer Center  
 Houston, Texas

**Padmanee Sharma, MD, PhD**  
 Assistant Professor  
 Department of Genitourinary Medi-  
 cal Oncology  
 The University of Texas  
 M. D. Anderson Cancer Center  
 Houston, Texas

**Sunil Sharma, MD**  
 Chief of the Sections of Phase I and  
 Gastrointestinal Oncology Programs  
 Nevada Cancer Institute  
 Las Vegas, Nevada