

好极了

法国民歌

Allegro

G.1 *mf*

G.2

f

mf *p*

f

mf

科莫万岁

民歌

Moderato

G. 1

mf

G. 2

p

mf

Fine

p

D.S. ul Fine

旅行者之歌

加拿大民歌

Allegretto

G.1 *mp*

G.2

Fine *mf* *p*

D.S. al Fine

美妙的旋律

Allegretto

舒曼

G.1

G.2

1. 2.

蓝色的海洋

布加纳森

Allegro

G.1

mf

G.2

船 歌 (一)

科斯特

G.1 *mp*

G.2

mf

ar.12 *mf* Fine

f *mf*

ff

D.C. al Fine

橡 树

Moderato

俄罗斯民歌

G.1 *mf*

G.2

p

mf

mf

小步舞曲

巴赫

Allegretto ♩=120-156

苏格兰丝织格子绸

库夫纳

Allegro

G.1

G.2

fz

fp

p i p i

p i m i

p

p i m a

fp

p i p i

fz

fp

p i m i

m

p

雅致的行板

卡鲁里

G.1

G.2

D.C. al Fine

爱的罗曼斯

西班牙民歌

Allegretto amore

G.1

G.2

C.5

D.C. al Fine

雄鹰飞逝

Allegro

安第斯山脉民歌

②

⊕

p
mf

D.S. ⊕ Coda

②

C.5--7

浪漫的华尔兹之一

(鸟巢与玫瑰)

卡鲁里
Op.333-1

Allegretto

G.1 *mf*

G.2

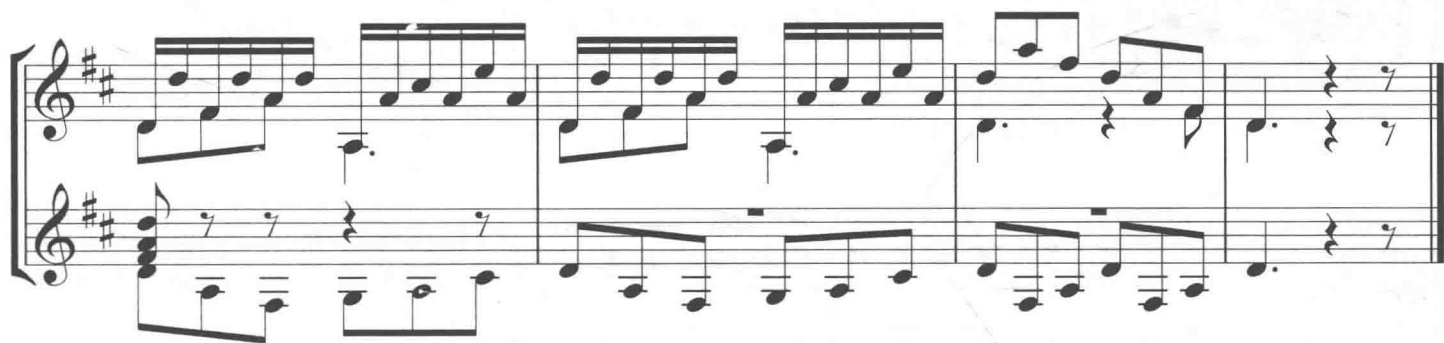
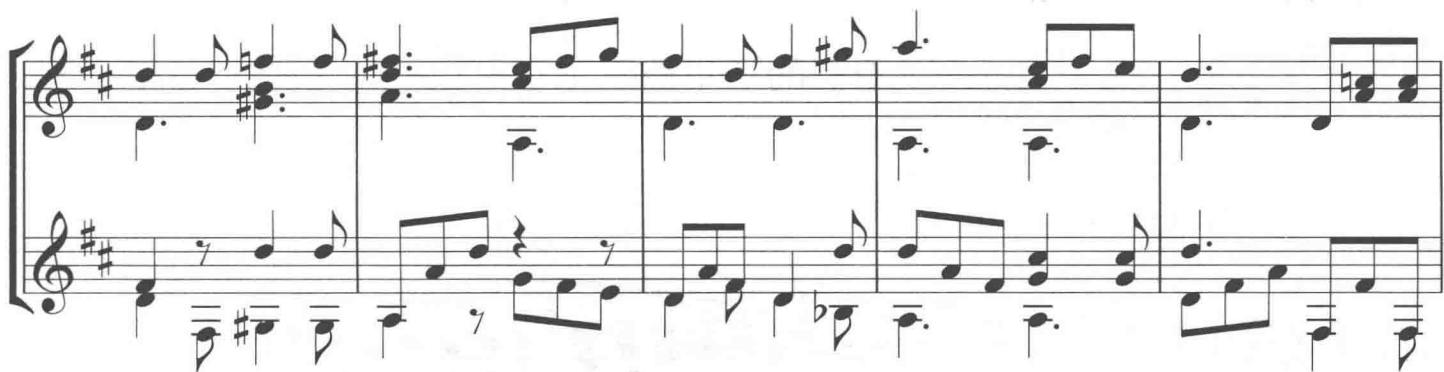

● 古典吉他名家：巴西吉他二重奏(Brasil Guitar Duo)

由 Joao Luiz 和 Douglas Lora 组成的这对组合被权威的英国《古典吉他》杂志赞誉为在古典音乐界、世界性音乐界的“成熟音乐素养和精湛技艺”的典范。其赋予创新的演出曲目巧妙地融合了传统古典和巴西的音乐作品，从而获得了全世界的注目、巡演受到欢迎，也录制了大量广为赞誉的唱片。巴西吉他二重奏已经出现在了重大的国际音乐会系列中，是德国、英国、韩国、哥伦比亚、巴西、奥地利、巴拿马、波兰等国家音乐节的常客。他们经典的唱片包括《布罗威尔双吉他作品》《泰迪斯科 24 首前奏曲与赋格》等。