

主编 蔡懿焱 郑媛媛

全新版大学英语 (第二版)

听力随身练

提供 APP 下载

2

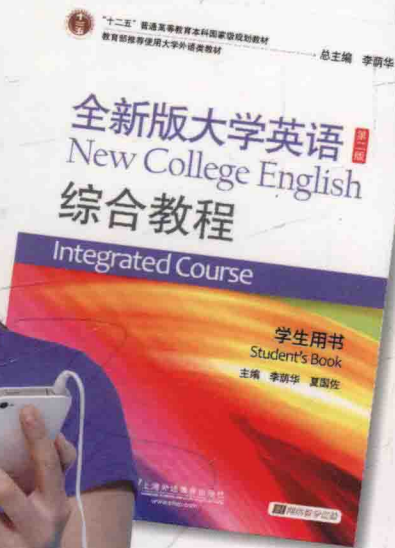

W 上海外语教育出版社
外 社 SHANGHAI FOREIGN LANGUAGE EDUCATION PRESS
www.sflep.com

全新版

(二版)

听力随身练

2

主编 蔡懿焱 郑媛媛
编者 张艳莉 王海萍

图书在版编目(CIP)数据

听力随身练. 2/蔡懿焱, 郑媛媛主编. —上海: 上海外语教育出版社, 2015

(全新版大学英语. 第二版)

ISBN 978-7-5446-3964-4

I. ①听… II. ①蔡… ②郑… III. ①英语—听说教学—高等学校—习题集 IV. ①H319.9-44

中国版本图书馆CIP数据核字(2015)第060054号

出版发行: 上海外语教育出版社

(上海外国语大学内) 邮编: 200083

电 话: 021-65425300 (总机)

电子邮箱: bookinfo@sflep.com.cn

网 址: <http://www.sflep.com.cn> <http://www.sflep.com>

责任编辑: 李 欣

印 刷: 上海宝山译文印刷厂

开 本: 787×965 1/32 印张 4.25 字数 88千字

版 次: 2015年6月第1版 2015年6月第1次印刷

印 数: 3 100 册

书 号: ISBN 978-7-5446-3964-4 / H · 1449

定 价: 20.00 元

本版图书如有印装质量问题,可向本社调换

全新版大学英语（第二版）

听力随身练 2

本书提供配套MP3录音以及移动应用——“听力随身练”。本移动应用支持iOS和Android 4.0以上的系统。

1. 如果手机尚未安装过“听力随身练”移动应用，请使用任何支持二维码扫描功能的应用（微信、新浪微博等）扫描下面二维码，下载并安装该应用。
2. 启动“听力随身练”移动应用，使用“扫码”功能扫描下面二维码，获取本书配套听力测试资源包。

若有相关问题，欢迎与我们联系。邮箱：service@slep.com



本书所配数字资源版权属上海外语教育出版社所有，未经上海外语教育出版社书面授权，任何其他个人或组织均不得以任何形式将数字资源转载、复制、编辑或发布用于其他任何场合。

使用说明

本套“听力随身练”共分四册，将移动应用与纸质图书相结合，除了提供听力音频的播放、复读，听力文本的查看外，还可以对纸质答题卡填涂进行自动识别，提供正确率统计及答案解析，真正实现了听力考试答题卡填涂的实战演练与方便好用的移动应用新技术完美结合。

① “听力随身练”移动应用的安装

如果您的手机上尚未安装过本书配套的“听力随身练”移动应用，请将书翻至封二，使用扫码工具，如“我查查”、“微信”等扫描封二上的二维码，立即会提示您下载应用并进行安装。

② 图书资源包的下载

当您成功安装“听力随身练”移动应用之后，请使用应用中的“扫码”功能再次扫描封二上的二维码，立即就会提示您开始下载图书配套的资源包了。当资源包下载完毕之后，您可以在“听力随身练”移动应用中的“我的图书”板块看到对应的图书资源。

③ 开始做题

将书翻至您想要完成的某个单元，使用“听力随身练”移动应用中的“扫码”功能扫描单元开头的条形码，即可听到对应练习的音频。这时候，您就可以边听音频边做题了。

④ 检查答案

请把练习答案按照正规考试的形式，填涂到每个单元后面对应的答题卡上。注意，尽量把所选的选项填黑、填满。当填写完答题卡后，使用“听力随身练”移动应用中的“扫答题卡”功能来扫描答题卡，注意要将整个答题卡都放到扫描框中。然后，移动应用会立刻为您的答题卡打分，并且生成练习报告供您参考。

⑤ 提交给老师

如果老师想要了解您的练习情况，就会告知您一个教师码。在您扫描完答题卡后，会看到一个“提交老师”的按钮，点击它，然后填写您所获得的教师码，即可将自己的答题卡提交给老师了。注意，老师只能看到所有同学的平均统计情况，而无法知道个人的成绩。所以，放心大胆地提交吧。

目录

Unit 1-1	1
1-2	9
Unit 2-1	17
2-2	25
Unit 3-1	33
3-2	41
Unit 4-1	49
4-2	57
Unit 5-1	65
5-2	73
Unit 6-1	81
6-2	89
Unit 7-1	97
7-2	105
Unit 8-1	113
8-2	121



注意：扫描条形码播放音频，所有试题请在答题卡上作答。

Section A

1. A) The woman went to the meeting, but the man did not.
B) The man went to the meeting, but the woman did not.
C) Neither of the speakers went to the meeting.
D) Both of the speakers went to the meeting.

2. A) He refuses to help the woman out.
B) He agrees to change the bill for her.
C) He has no small change either.
D) He doesn't quite understand what the woman wants.

3. A) That her health is almost always poor.
B) That her illnesses are imaginary.
C) That she has a mean temperament.
D) That she dances very well.
4. A) Most people killed in traffic accidents are heavy drinkers.
B) She doesn't agree with the man.
C) Drunk drivers are not guilty.
D) People should pay more attention to the danger of drunk driving.
5. A) Husband and wife.
B) Florist and customer.
C) Boss and secretary.
D) Two friends.
6. A) She should transfer to Paris.
B) She should transfer to other cities.
C) She shouldn't transfer to Paris.
D) She should go to Paris by other transport.
7. A) Because Frank's wife is not good at cooking.
B) Because there's no food at home.
C) Because something's gone wrong with the refrigerator.
D) Because they will go out to buy something for cooking.

8. A) She had an expensive meal.
B) She did not want to pay her bill.
C) She wanted to check the bill.
D) She broke a teapot.
9. A) Go to Paris again.
B) Stay at home.
C) Go somewhere else.
D) Difficult to say.
10. A) She has finished only one step.
B) She doesn't have any more time for redecorating.
C) It's time for the work to be finished.
D) The redecorating is being done gradually.

Questions 11 to 13 are based on the conversation you have just heard.

11. A) Arrange for her accommodations in South Korea.
B) Pick up a passport application form.
C) Change her plane ticket.
D) Purchase her plane ticket.
12. A) Three weeks.
B) One month.
C) Three months.
D) Over a year.

13. A) Sublet it to Bill.
B) Leave it vacant.
C) Call her landlord to sublet it.
D) Sublet it to Angela.

Questions 14 to 16 are based on the conversation you have just heard.

14. A) For a football match.
B) For a volleyball match.
C) For a basketball match.
D) For a rugby match.
15. A) He doesn't like the woman.
B) He has no money to buy the ticket.
C) He is not interested in it.
D) He has never seen a match.
16. A) Because it is very fast, with lots of action.
B) Because it has a lot of players.
C) Because the players are usually from best women's teams in the world.
D) Because the players come from many countries.

Section B

Questions 17 to 20 are based on the passage you have just heard.

17. A) To review material covered in an earlier lecture.
B) To change students' approach to writing.
C) To point out an example of good writing.
D) To give an assignment for the next class.
18. A) To correct spelling and grammar.
B) To make smooth transitions between ideas.
C) To add more specific details and examples.
D) To improve overall effectiveness.
19. A) Within the first week of class.
B) Two weeks before the final due date.
C) By the end of the term.
D) A week after the last class.
20. A) They will develop a negative attitude toward long papers.
B) They will become more interested in keeping diaries.
C) They will make a habit of revising their papers.
D) They will become inspired to write poetry.

Unit 1-1 Answer Sheet



1QXB2U01

- | | |
|---------------------|---------------------|
| 1. (A) (B) (C) (D) | 11. (A) (B) (C) (D) |
| 2. (A) (B) (C) (D) | 12. (A) (B) (C) (D) |
| 3. (A) (B) (C) (D) | 13. (A) (B) (C) (D) |
| 4. (A) (B) (C) (D) | 14. (A) (B) (C) (D) |
| 5. (A) (B) (C) (D) | 15. (A) (B) (C) (D) |
| 6. (A) (B) (C) (D) | 16. (A) (B) (C) (D) |
| 7. (A) (B) (C) (D) | 17. (A) (B) (C) (D) |
| 8. (A) (B) (C) (D) | 18. (A) (B) (C) (D) |
| 9. (A) (B) (C) (D) | 19. (A) (B) (C) (D) |
| 10. (A) (B) (C) (D) | 20. (A) (B) (C) (D) |

填写答题卡注意事项：

1. 填写答题卡之前，请先确认答题卡上标示的单元名称与您完成的单元名称相同，以免填错答题卡，影响练习报告的结果。
2. 请尽量将选项圆圈内部涂满。为了修改方便，推荐使用铅笔作答。使用钢笔或水笔等，不影响扫描结果。

扫描答题卡注意事项：

1. 点击“听力随身练”移动APP中的“扫答题卡”按钮，进行扫描。
2. 请确保周围灯光明亮，答题卡摆放平整。
3. 将答题卡（包括外围方框）置于扫描框中，答题卡与手机尽量平行。

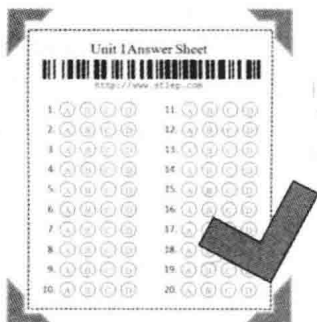



注意：扫描条形码播放音频，所有试题请在答题卡上作答。

Section A

1. A) She has adapted to her new job.
B) She'd like her supervisor's opinion of her work.
C) She wishes she had a different kind of job.
D) She meets with her supervisor regularly.

2. A) She would rather not invite other clubs to join them.
B) They should prepare extra refreshments (点心).
C) The members of the club always eat a lot.
D) There was too much food at a previous meeting.

3. A) He should look in a different place.
B) She can help him if necessary.
C) He should stand on something.
D) Perhaps he shouldn't have tea.

4. A) At a bank.
B) At an inn.
C) On the river side.
D) At a basketball match.
5. A) They were sold out.
B) They hadn't been printed.
C) They had already been picked up.
D) They weren't supposed to be sold.
6. A) \$8.00.
B) \$10.00.
C) \$25.00.
D) \$15.00.
7. A) The class will have a party.
B) Everybody should give 40 cents.
C) To buy a gift for their professor.
D) She's sure 40 cents is enough.
8. A) In the street.
B) Over the telephone.
C) At Jack's house.
D) At the woman's office.