

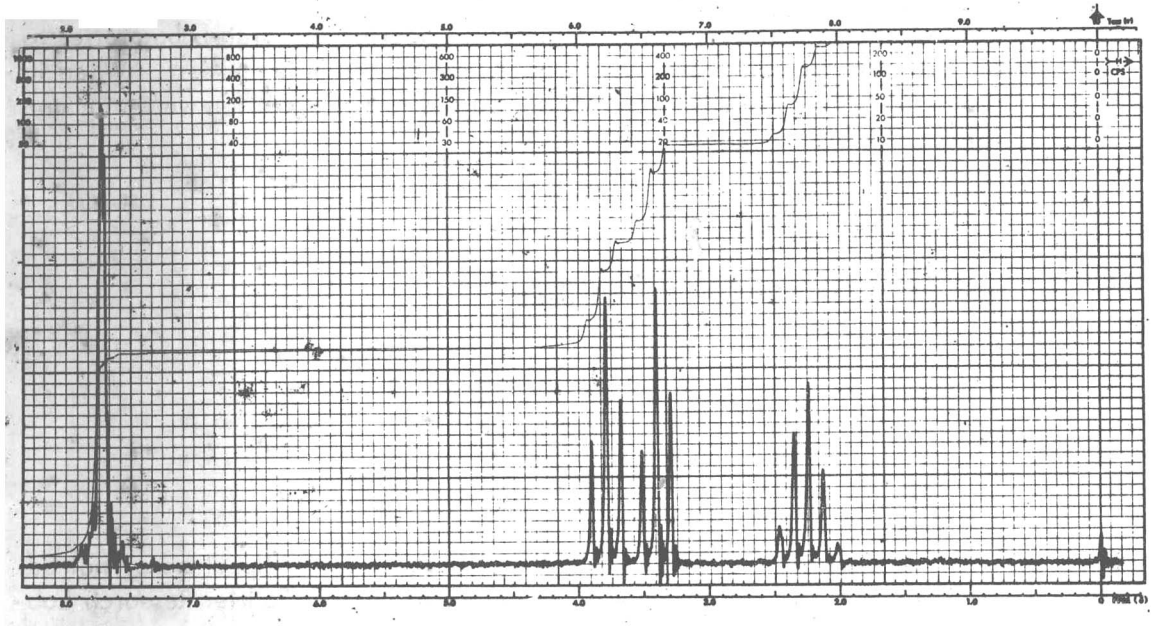

NUCLEAR MAGNETIC RESONANCE SPECTRA

Vol. 4



2001 M - 2666 M

LEGAL NOTICE

The publication of the physical data of the Sadtler Standard Spectra and the Sadtler Commercial Spectra is intended to be descriptive. As the samples of the materials represented have come generally from other sources than our own laboratories and frequently without the donors knowledge of their part in this publication, there can be no warranty either implied or otherwise.

On the other hand every effort is made by Sadtler Research Laboratories to be sure that the reliability of the published spectrum is the best. When improved data is available or errors are called to our attention we revise and reissue the proper replacement spectra.

COPYRIGHT-NOTICE

With the exception of brief intra-company reports, the spectra may not be reproduced without explicit written permission of the Sadtler Research Laboratories, Inc.

Copyright 1969
SADTLER RESEARCH LABORATORIES, INC.
Researchers, Editors & Publishers
Printed in the United States of America

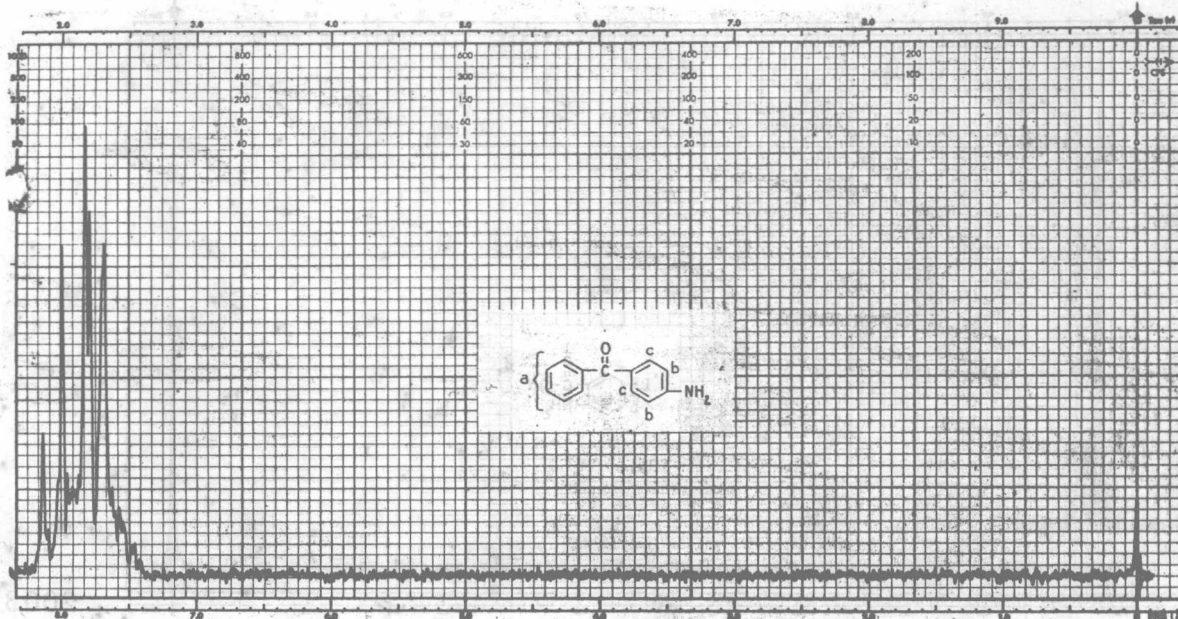

2001 M

4-AMINO BENZOPHENONE

IR 18120

$C_{13}H_{11}NO$

Mol. Wt. 197.24

Source: Aldrich Chemical Company, Milwaukee, Wis.

ASSIGNMENTS

Filter Bandwidth: 2 cps
 Sweep time: 250 sec
 Sweep width: 500 cps
 Sweep offset: - cps
 Spectrum amp: 63
 Integral amp: -

a 7.38-8.08 f _____
 b 7.75 or c g _____
 c 8.06 or b h _____
 d _____ i _____
 e _____ i _____

NH₂ is unobserved

Conc. Sat'd. sol'n./0.5ml Trifluoroacetic acid at 68°C

α, α, α -TRIFLUORO-o-TOLUIDINE

IR 18122

$C_7H_6F_3N$

Mol. Wt. 161.11

Source: Aldrich Chemical Company, Milwaukee, Wis.



ASSIGNMENTS

Filter Bandwidth: 2 cps
 Sweep time: 250 sec
 Sweep width: 500 cps
 Sweep offset: - cps
 Spectrum amp: 50
 Integral amp: 80 (spec. amp. 5)
 Conc. 100mg/0.5ml CCl₄

a 4.00 f _____
 b 6.58 g _____
 c 6.65 h _____
 d 7.21 i _____
 e 7.39 j _____

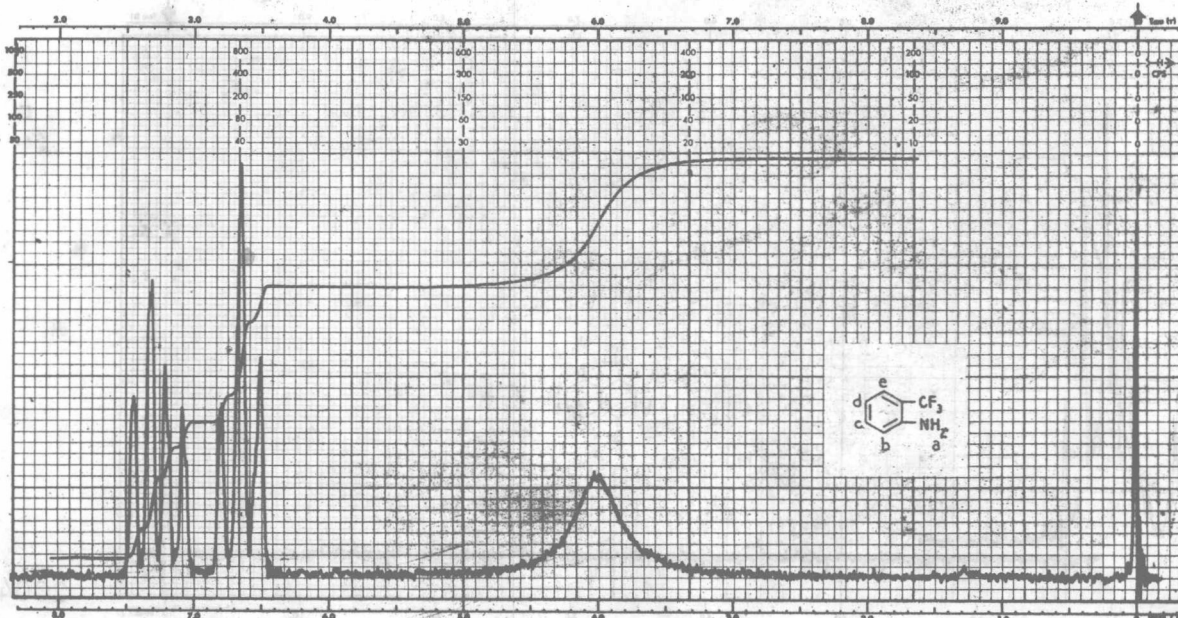

2002 M

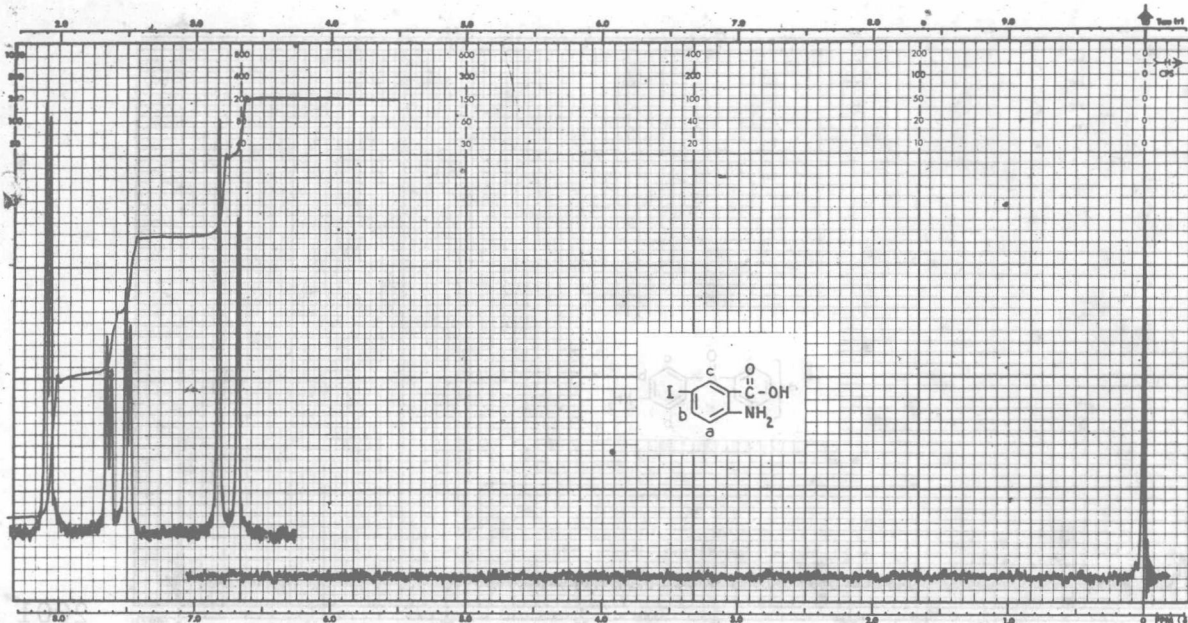

2003 M

5-IODOANTHRANILIC ACID

IR 18123

$C_7H_6INO_2$

Mol. Wt. 263.04

Source: Aldrich Chemical Company, Milwaukee, Wis.

ASSIGNMENTS

Filter Bandwidth: 2 cps
 Sweep time: 250/500 sec
 Sweep width: 500 cps
 Sweep offset: - / 42 cps
 Spectrum amp: 50/ 80
 Integral amp: 80 (spec. amp. 20)
 Conc. Sat'd. sol'n/0.5ml Trifluoroacetic acid

a	<u>7.45</u>	f	_____
b	<u>8.26</u>	g	_____
c	<u>8.78</u>	h	_____
d	_____	i	_____
e	_____	j	_____

OH, NH₂ unobserved

4-BROMO-1-NAPHTHYLAMINE

IR 18124

$C_{10}H_8BrN$

Mol. Wt. 222.09

Source: Aldrich Chemical Company, Milwaukee, Wis.



ASSIGNMENTS

Filter Bandwidth: 4 cps
 Sweep time: 250 sec
 Sweep width: 500 cps
 Sweep offset: - / 48 cps
 Spectrum amp: 40
 Integral amp: 80 (spec. amp. 6.3)
 Conc. Sat'd. sol'n/0.5ml Trifluoroacetic acid

a	<u>7.50</u>	f	_____
b	<u>7.61-8.12</u>	g	_____
c	<u>ca 8.36</u>	h	_____
d	<u>2.64 imp.</u>	i	_____
e	_____	j	_____

NH₂ is unobserved

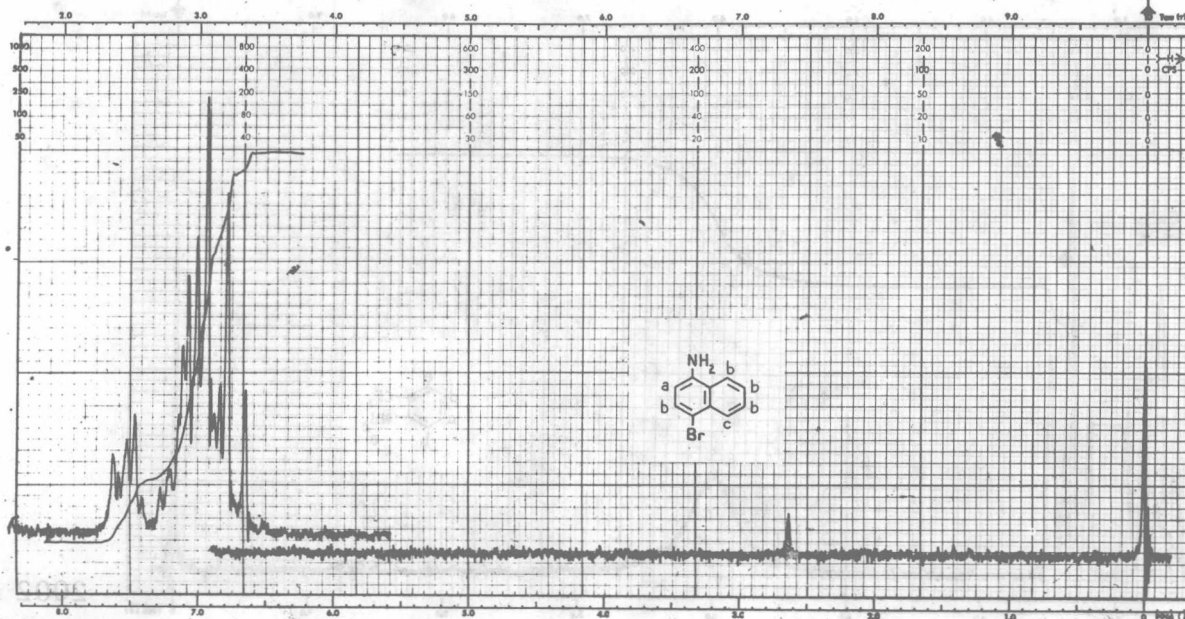

2004 M

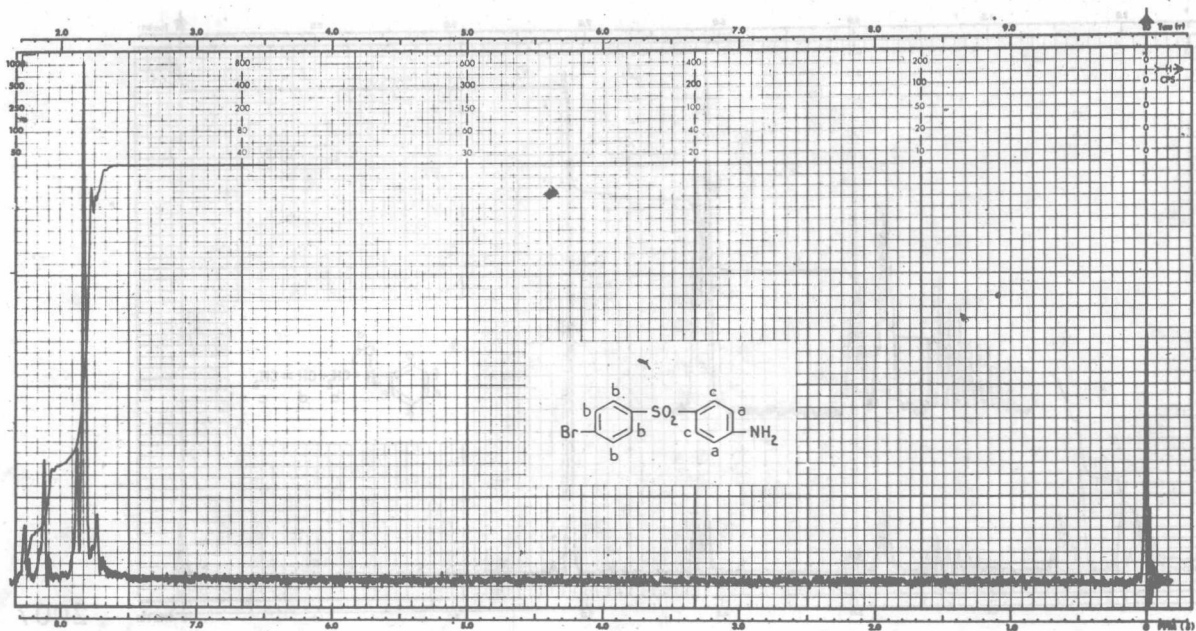

2005 M

4- (4-BROMOPHENYLSULFONYL) ANILINE

IR 18126

$C_{12}H_{10}BrNO_2S$

Mol. Wt. 312.19

Source: Aldrich Chemical Company, Milwaukee, Wis.

Filter Bandwidth: 4 cps
 Sweep time: 250 sec
 Sweep width: 500 cps
 Sweep offset: - cps
 Spectrum amp: 25
 Integral amp: 80 (spec. amp. 16)

ASSIGNMENTS

a 7.80 f _____
 b 7.82 g _____
 c 8.20 h _____
 d _____ i _____
 e _____ i _____
 NH₂ is unobserved

Conc. Sat'd. sol'n/0.5ml Trifluoroacetic acid

2-AMINO-4,6-PYRIMIDINEDIOL

IR 18127

$C_4H_5N_3O_2$

Mol. Wt. 127.10

Source: Aldrich Chemical Company, Milwaukee, Wis.

Filter Bandwidth: 4 cps
 Sweep time: 250 sec
 Sweep width: 500 cps
 Sweep offset: - /30 cps
 Spectrum amp: 20
 Integral amp: -

ASSIGNMENTS

a 8.30 f _____
 b _____ g _____
 c _____ h _____
 d _____ i _____
 e _____ i _____
 OH, NH₂ unobserved

Conc. Sat'd. sol'n./1.0ml Trifluoroacetic acid

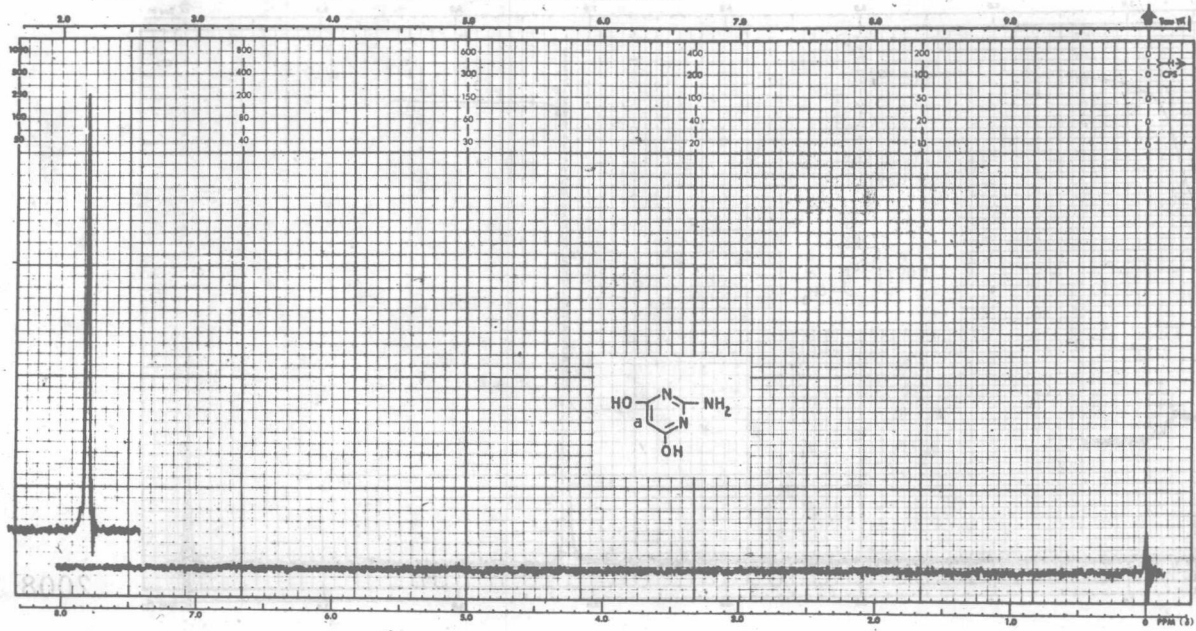

2006 M

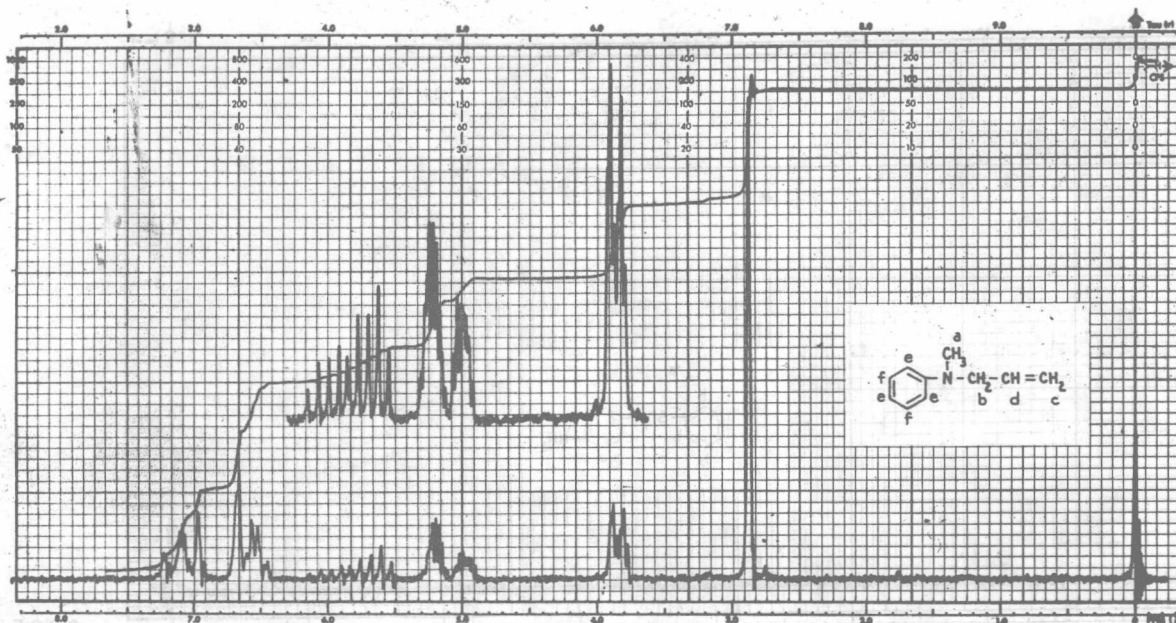

2007 M

N-ALLYL-N-METHYLANILINE

IR 18130

$C_{10}H_{13}N$

Mol. Wt. 147.22

Source: Aldrich Chemical Company, Milwaukee, Wis.

ASSIGNMENTS

Filter Bandwidth: 4/ 1 cps
 Sweep time: 250/500 sec
 Sweep width: 500 cps
 Sweep offset: - cps
 Spectrum amp: 16/100
 Integral amp: 80 (spec. amp. 6.3)
 Conc. 100mg/0.5ml CCl₄

a 2.87 f 7.08
 b 3.84 g _____
 c ca 5.10 h _____
 d ca 5.75 i _____
 e 6.42-6.75 j _____

4-AMINO-2-METHYL-5-PYRIMIDINECARBONITRILE

IR 18138

$C_6H_6N_4$

Mol. Wt. 134.14

Source: Aldrich Chemical Company, Milwaukee, Wis.



ASSIGNMENTS

Filter Bandwidth: 4/ 2 cps
 Sweep time: 250 sec
 Sweep width: 500 cps
 Sweep offset: - /36 cps
 Spectrum amp: 25/40
 Integral amp: 80 (spec. amp. 8)
 Conc. Sat'd. sol'n./0.5ml Trifluoroacetic acid

a 2.80 f _____
 b ca 8.06 g _____
 c 8.73 h _____
 d _____ i _____
 e _____ j _____

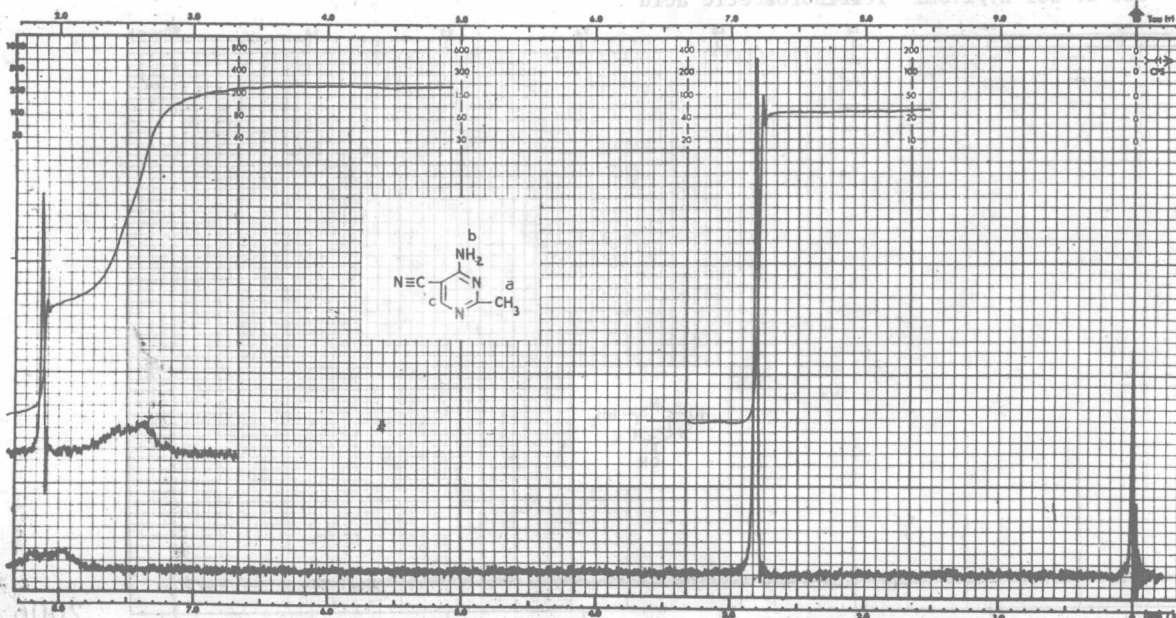

2008 M

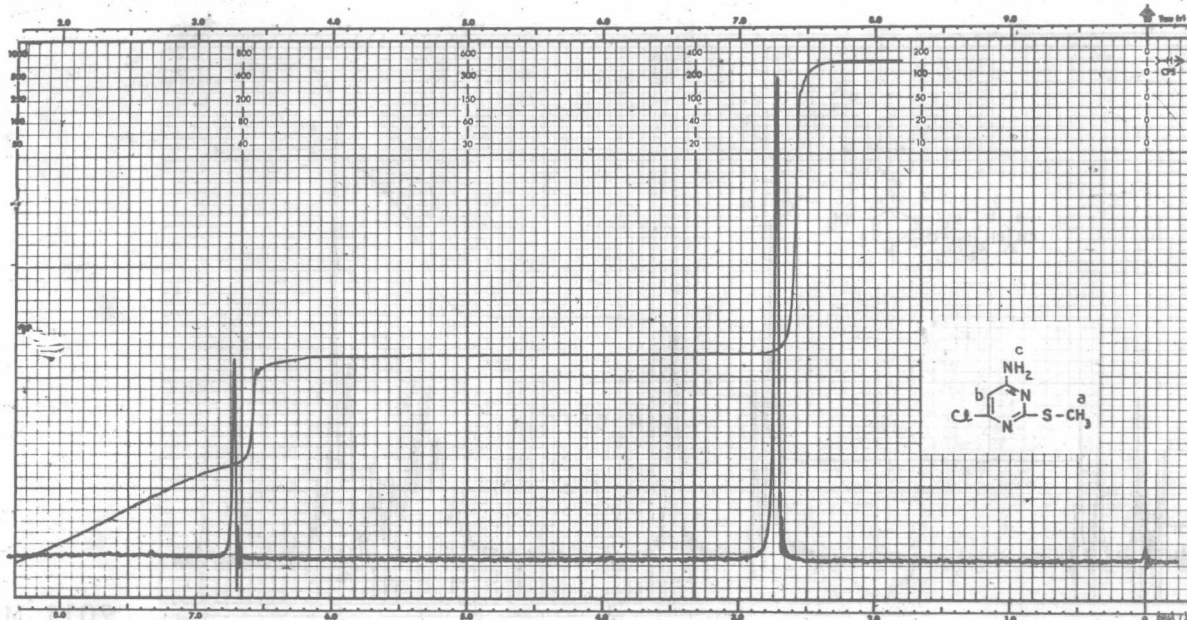

2009 M

4-AMINO-6-CHLORO-2-(METHYLTHIO)PYRIMIDINE

IR 18141

C₅H₆ClN₃S

Mol. Wt. 175.64

Source: Aldrich Chemical Company, Milwaukee, Wis.

Filter Bandwidth: 4 cps
 Sweep time: 250 sec
 Sweep width: 500 cps
 Sweep offset: - cps
 Spectrum amp: 8
 Integral amp: 80 (spec. amp. 5)

ASSIGNMENTS

a 2.72 f _____
 b 6.72 g _____
 c ca 7.65 h _____
 d _____ i _____
 e _____ j _____

NH₂ is spread out

Solvent Trifluoroacetic acid

8-AMINO-6-METHOXYQUINOLINE

IR 18144

C₁₀H₁₀N₂O

Mol. Wt. 174.20

Source: Aldrich Chemical Company, Milwaukee, Wis.



Filter Bandwidth: 4/2 cps
 Sweep time: 250/500 sec
 Sweep width: 500 cps
 Sweep offset: - / 30 cps
 Spectrum amp: 25/63
 Integral amp: 80 (spec. amp. 16)
 Conc. 100mg/0.5ml CCl₄

ASSIGNMENTS

a 3.78 f 7.80
 b 4.86 g 8.52
 c 6.28 h _____
 d 6.42 i _____
 e 7.18 j _____

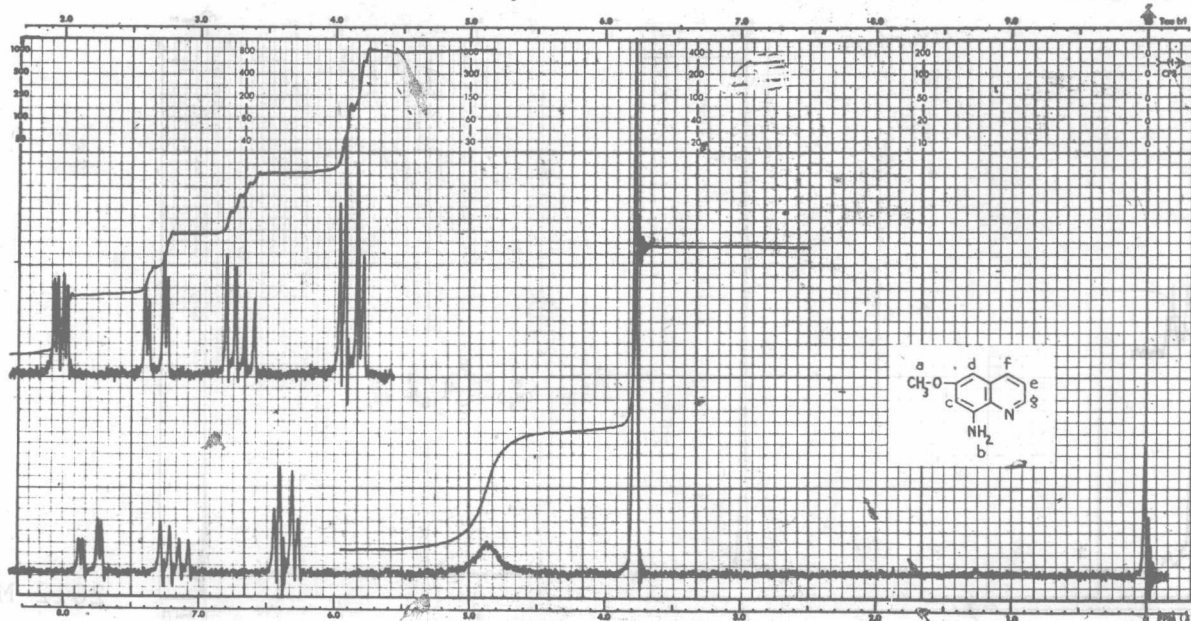

2010 M

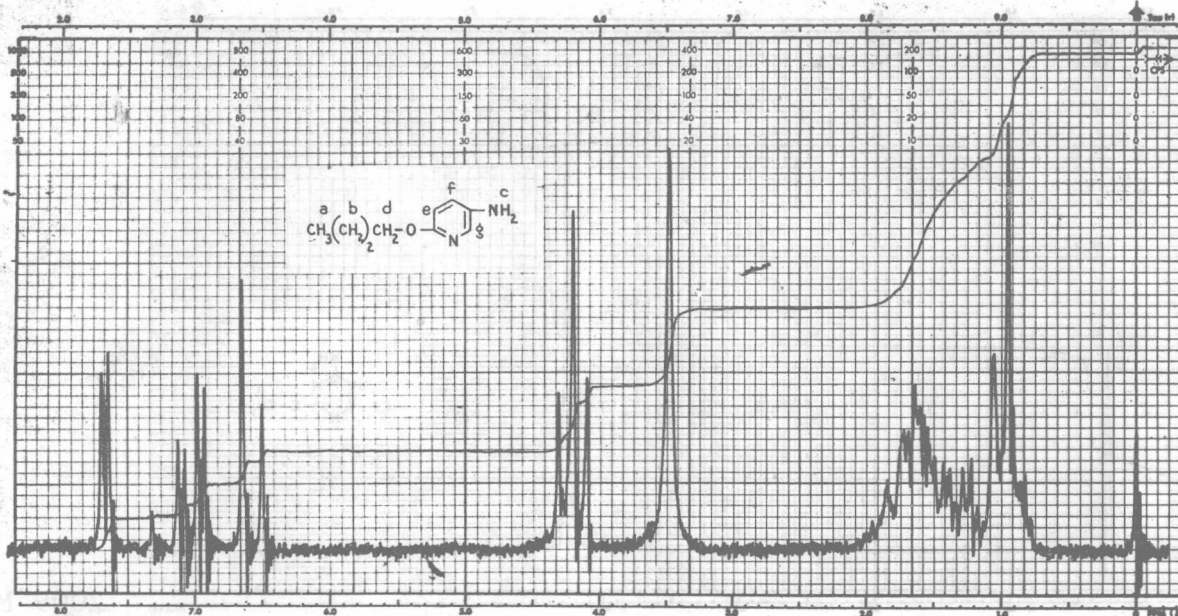

2011 M

5-AMINO-2-BUTOXYPYRIDINE

IR 18145

$C_9H_{14}N_2O$ Mol. Wt. 166.23
Source: Aldrich Chemical Company, Milwaukee, Wis.

ASSIGNMENTS

Filter Bandwidth: 4 cps
Sweep time: 250 sec
Sweep width: 500 cps
Sweep offset: - cps
Spectrum amp: 63
Integral amp: 80 (spec. amp. 6.3)
Conc. 100mg/0.5ml $CDCl_3$

a	0.95	f	7.03
b	ca 1.64	g	7.67
c	3.47	h	
d	4.20	i	
e	6.57	j	

2-AMINO-6-METHOXYBENZOTHAZOLE

IR 18146

$C_8H_8N_2OS$ Mol. Wt. 180.23
Source: Aldrich Chemical Company, Milwaukee, Wis.



ASSIGNMENTS

Filter Bandwidth: 2 cps
Sweep time: 250/500 sec
Sweep width: 500 cps
Sweep offset: - cps
Spectrum amp: 25/63
Integral amp: 80 (spec. amp. 8)
Conc. 100mg/0.5ml Trifluoroacetic acid

a	4.00	f	
b	7.25	g	
c	7.35	h	
d	7.56	i	
e	ca 8.00	j	

NH_2 is spread out

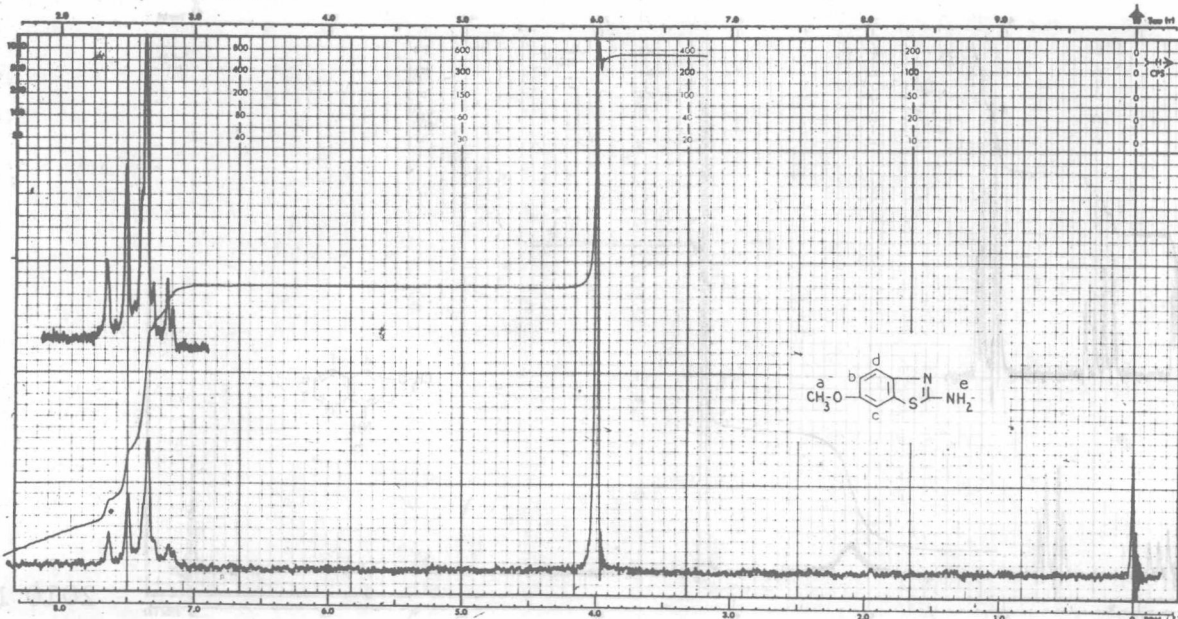

2012 M

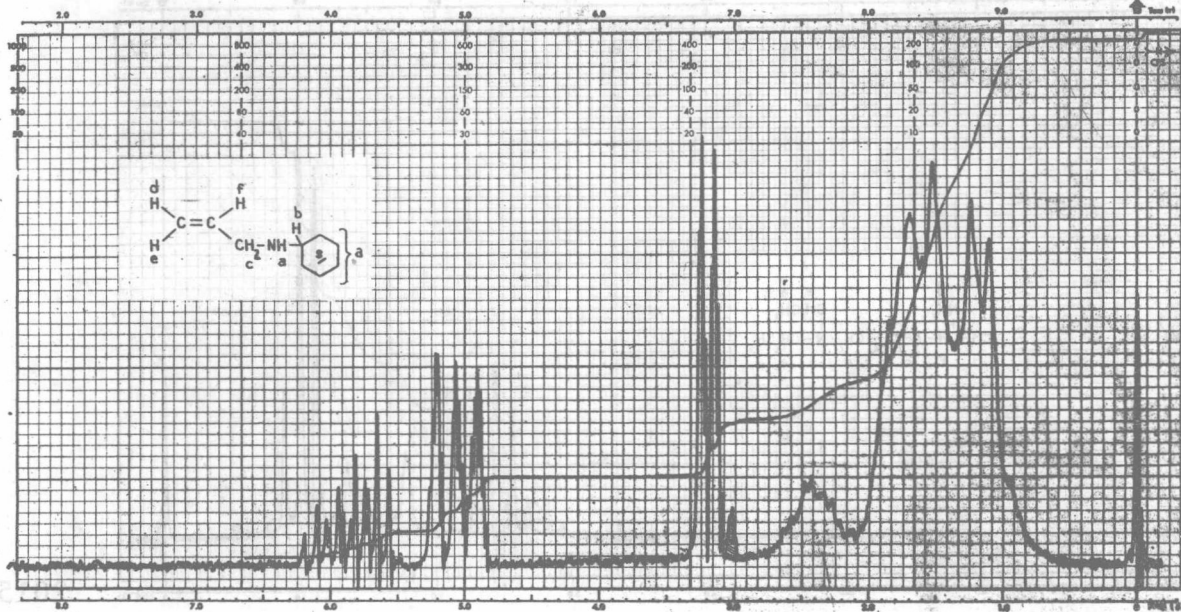

2013 M

N-ALLYLCYCLOHEXYLAMINE

IR 18128

$C_9H_{17}N$

Mol. Wt. 139.24

Source: Aldrich Chemical Company, Milwaukee, Wis.

Filter Bandwidth: 2 cps
 Sweep time: 250 sec
 Sweep width: 500 cps
 Sweep offset: - cps
 Spectrum amp: 40
 Integral amp: 80 (spec. amp. 2)
 Conc. 100mg/0.5ml CCl_4

ASSIGNMENTS

a	<u>0.90-2.20</u>	f	<u>ca 5.75</u>
b	<u>ca 2.42</u>	g	<u> </u>
c	<u>3.20</u>	h	<u> </u>
d	<u>ca 5.00</u>	i	<u> </u>
e	<u>ca 5.05</u>	j	<u> </u>

5-CHLORO-2-PHENOXYANILINE

IR 18169

$C_{12}H_{10}ClNO$

Mol. Wt. 219.68

Source: Aldrich Chemical Company, Milwaukee, Wis.

Filter Bandwidth: 4 cps
 Sweep time: 500 sec
 Sweep width: 500 cps
 Sweep offset: - cps
 Spectrum amp: 50
 Integral amp: 80 (spec. amp. 10)
 Conc. 100mg/0.5ml CCl_4

ASSIGNMENTS

a	<u>3.70</u>	f	<u> </u>
b	<u>6.40-7.45</u>	g	<u> </u>
c	<u> </u>	h	<u> </u>
d	<u> </u>	i	<u> </u>
e	<u> </u>	j	<u> </u>

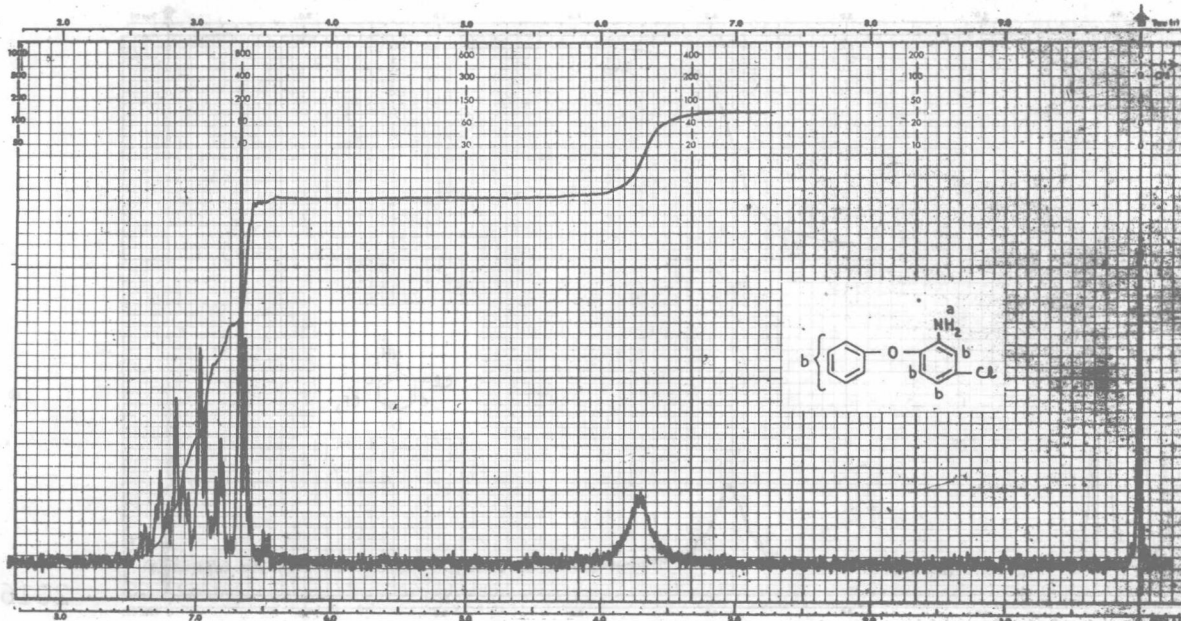

2014 M

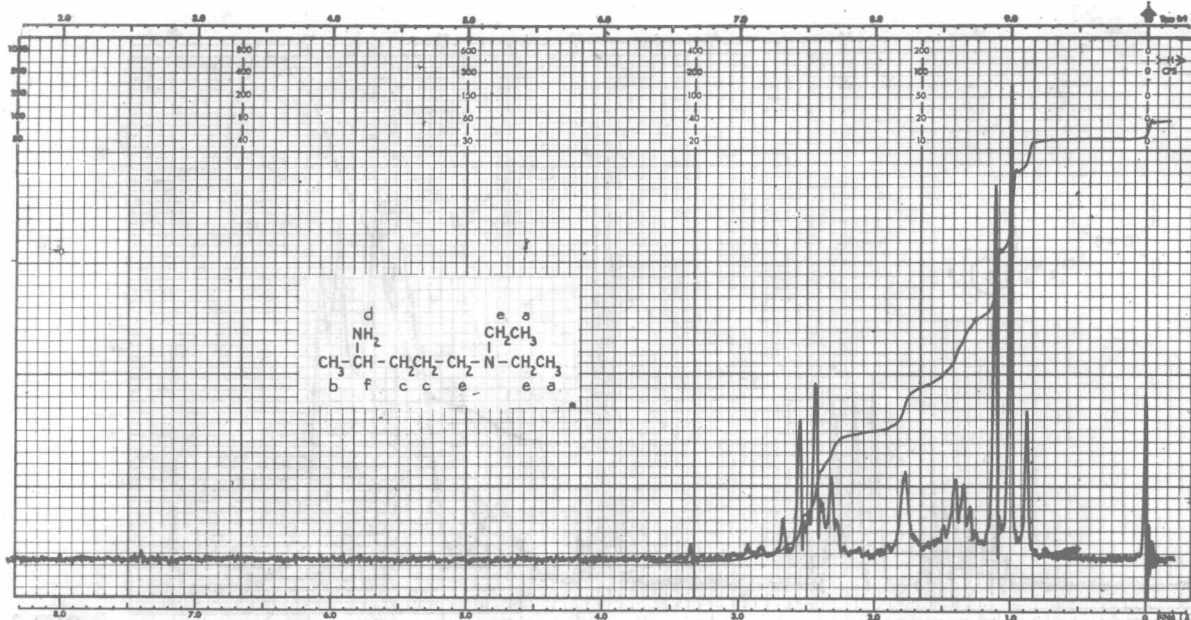

N',N'-DIETHYL-1,4-PENTANEDIAMINE

IR 18159

C₉H₂₂N₂

Mol. Wt. 158.29

Source: Aldrich Chemical Company, Milwaukee, Wis.

Filter Bandwidth: 2 cps
 Sweep time: 250 sec
 Sweep width: 500 cps
 Sweep offset: - cps
 Spectrum amp: 25
 Integral amp: 80 (spec. amp. 5)
 Conc. 100mg/0.5ml CDCl₃

ASSIGNMENTS

a	1.00	f	2.50
b	1.05	g	
c	1.36	h	
d	1.78	i	
e	2.43	i	

6-CHLORO- α,α,α -TRIFLUORO-m-TOLUIDINE

IR 18170

C₇H₅ClF₃N

Mol. Wt. 195.57

Source: Aldrich Chemical Company, Milwaukee, Wis.

Filter Bandwidth: 4 cps
 Sweep time: 250 sec
 Sweep width: 500 cps
 Sweep offset: - cps
 Spectrum amp: 32
 Integral amp: 80 (spec. amp. 8)
 Conc. 100mg/0.5ml CCl₄

ASSIGNMENTS

a	4.13	f	
b	6.85	g	
c	6.92	h	
d	7.29	i	
e		i	

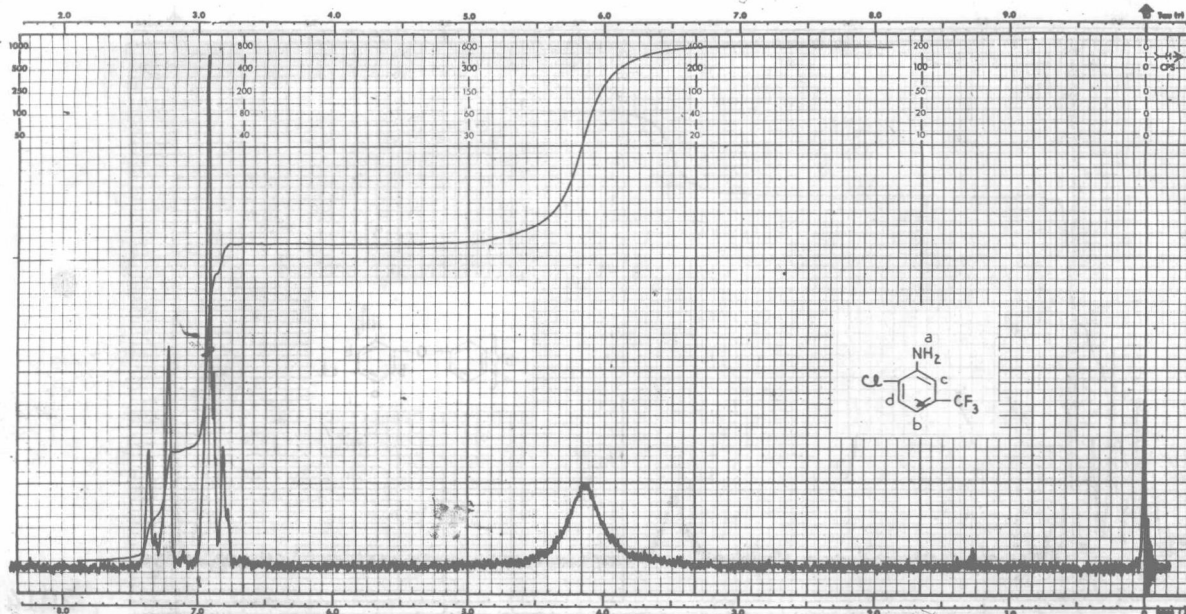

2016 M

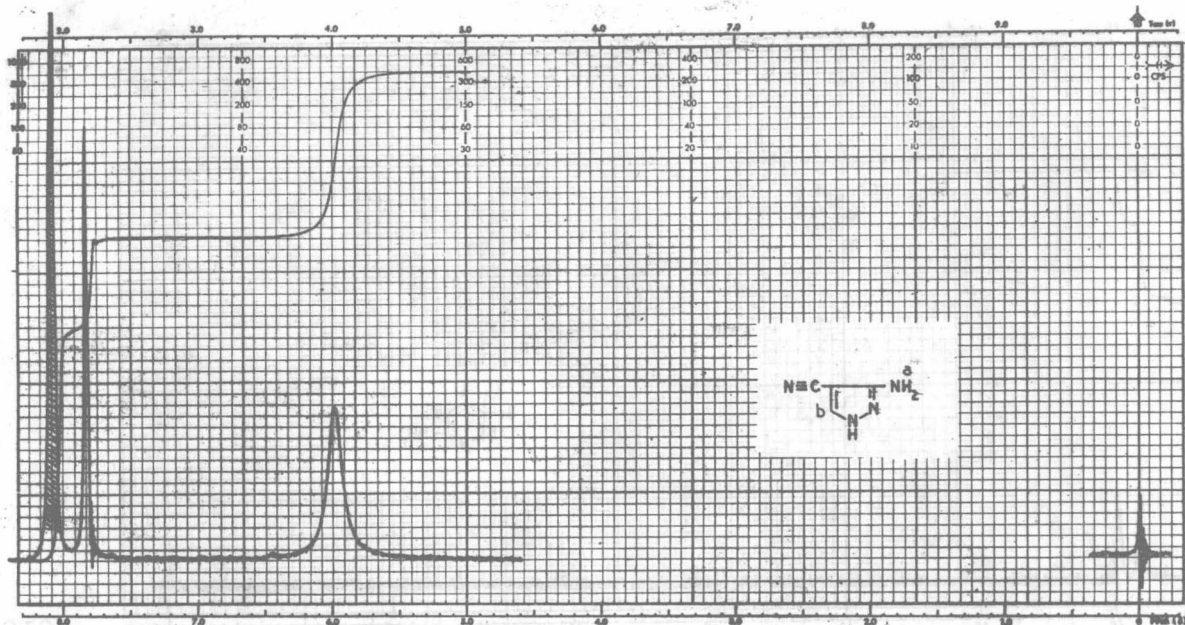

2017 M

3 (or 5)-AMINOPYRAZOLE-4-CARBONITRILE

IR 18172

$C_4H_4N_4$

Mol. Wt. 108.10

Source: Aldrich Chemical Company, Milwaukee, Wis.

Filter Bandwidth: 4 cps
 Sweep time: 250 sec
 Sweep width: 500 cps
 Sweep offset: - cps
 Spectrum amp: 10
 Integral amp: 80 (spec. amp. 2.5)
 Conc. Sat'd. sol'n./0.5ml Dimethylformamide

ASSIGNMENTS

a 5.99 f _____
 b 7.83 g _____
 c 8.08 DMF h _____
 d _____ i _____
 e _____ i _____
 NH is unobserved

4-AMINO-2,6-DICHLOROPHENOL

IR 18173

$C_6H_5Cl_2NO$

Mol. Wt. 178.02

Source: Aldrich Chemical Company, Milwaukee, Wis.

Filter Bandwidth: 2 cps
 Sweep time: 250 sec
 Sweep width: 500 cps
 Sweep offset: - cps
 Spectrum amp: 50
 Integral amp: 80 (spec. amp. 12.5)
 Solvent Acetone

ASSIGNMENTS

a ca 4.20 f _____
 b 6.70 g _____
 c _____ h _____
 d _____ i _____
 e _____ i _____
 Trace of acid added for OH & NH₂

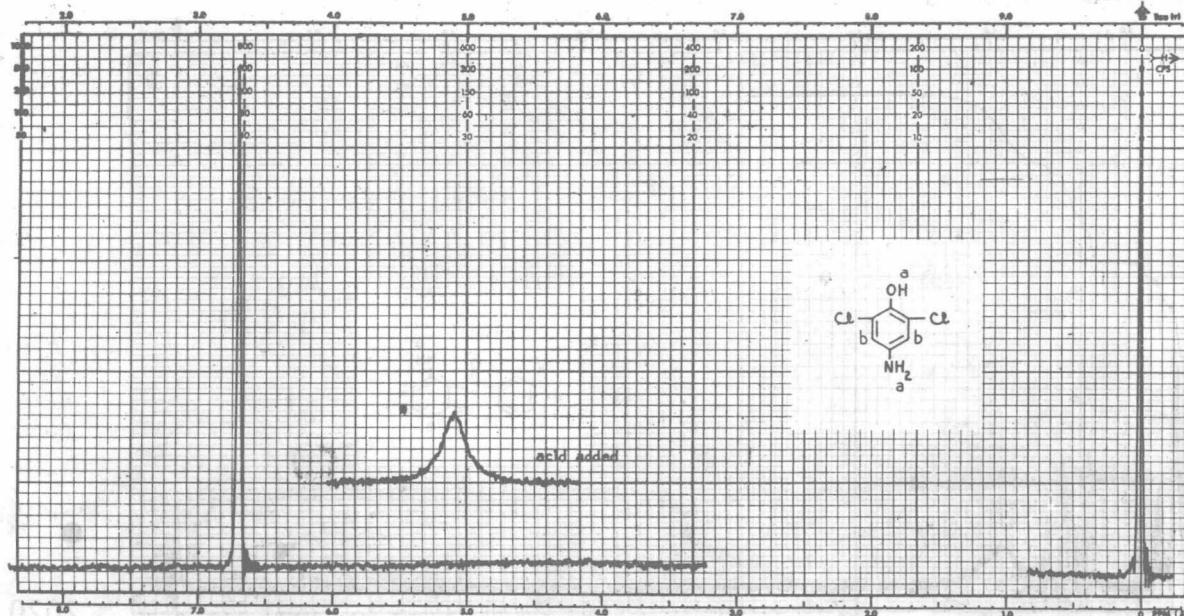

2018 M

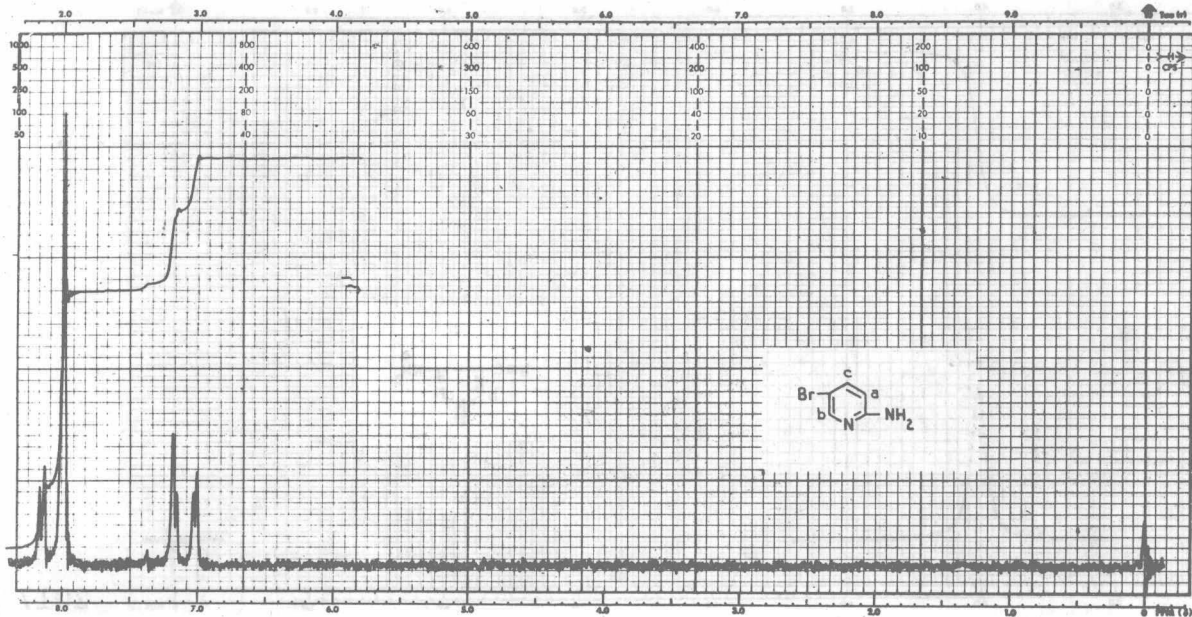

2019 M

2-AMINO-5-BROMOPYRIDINE

IR 18347

$C_5H_5BrN_2$

Mol. Wt. 173.02

Source: Aldrich Chemical Company, Milwaukee, Wis.

ASSIGNMENTS

Filter Bandwidth: 4 cps

Sweep time: 500 sec

Sweep width: 500 cps

Sweep offset: - cps

Spectrum amp: 25

Integral amp: 80 (spec. amp. 12.5)

Conc. Sat'd. sol'n/0.5ml Trifluoroacetic acid

a 7.10 f

b 7.98 g

c 8.08 h

d i

e i

NH₂ is unobserved

2-AMINO BENZOPHENONE

IR 18349

$C_{13}H_{11}NO$

Mol. Wt. 197.24

Source: Aldrich Chemical Company, Milwaukee, Wis.



ASSIGNMENTS

Filter Bandwidth: 4 cps

Sweep time: 500 sec

Sweep width: 500 cps

Sweep offset: - cps

Spectrum amp: 20

Integral amp: 80 (spec. amp. 4)

Conc. 100mg/0.5ml CDCl₃

a 6.07 f

b 6.38-6.80 g

c 7.23 h

d ca 7.48 i

e i

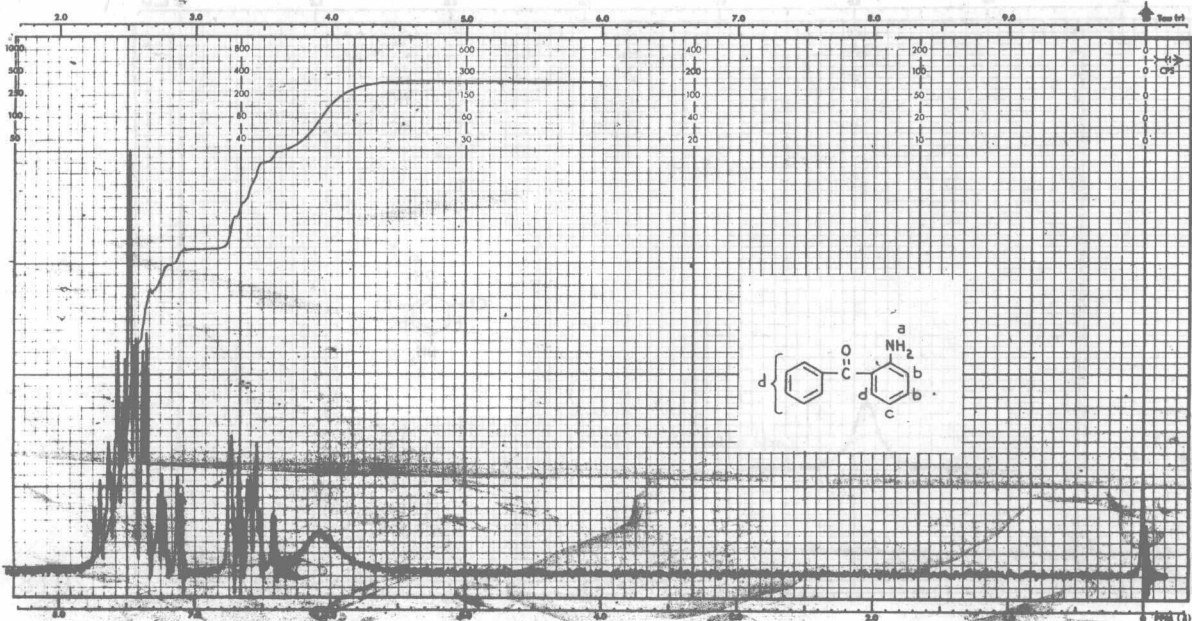

2020 M

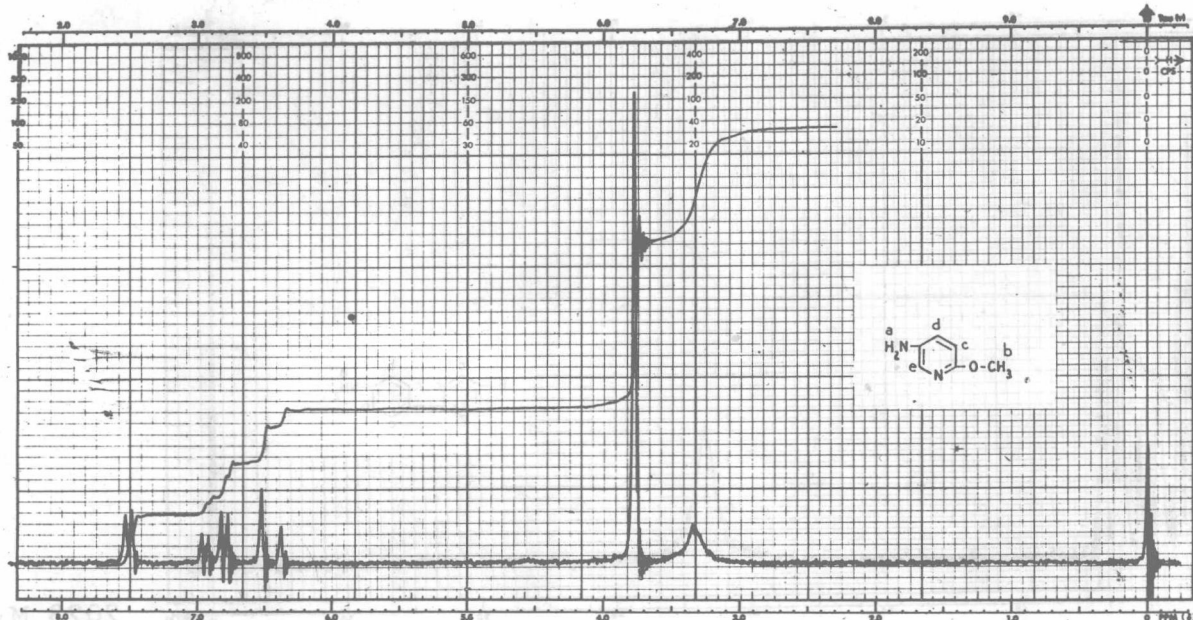

2021 M

5-AMINO-2-METHOXPYRIDINE

IR 18171

$C_6H_8N_2O$

Mol. Wt. 124.15

Source: Aldrich Chemical Company, Milwaukee, Wis.

Filter Bandwidth: 4 cps
 Sweep time: 250 sec
 Sweep width: 500 cps
 Sweep offset: - cps
 Spectrum amp: 12.5
 Integral amp: 80 (spec. amp. 8)
 Conc. 100mg/0.5ml CCl_4

ASSIGNMENTS

a	3.34	f	
b	3.78	g	
c	6.45	h	
d	6.87	i	
e	7.51	i	

6-AMINOHEXANONITRILE

IR 18352

$C_6H_{12}N_2$

Mol. Wt. 112.18

Source: Aldrich Chemical Company, Milwaukee, Wis.



Filter Bandwidth: 4 cps
 Sweep time: 250 sec
 Sweep width: 500 cps
 Sweep offset: - cps
 Spectrum amp: 16
 Integral amp: 80 (spec. amp. 2.5)
 Conc. 100mg/0.5ml CCl_4

ASSIGNMENTS

a	1.22	f	
b	ca 1.51	g	
c	2.34	h	
d	2.65	i	
e		i	

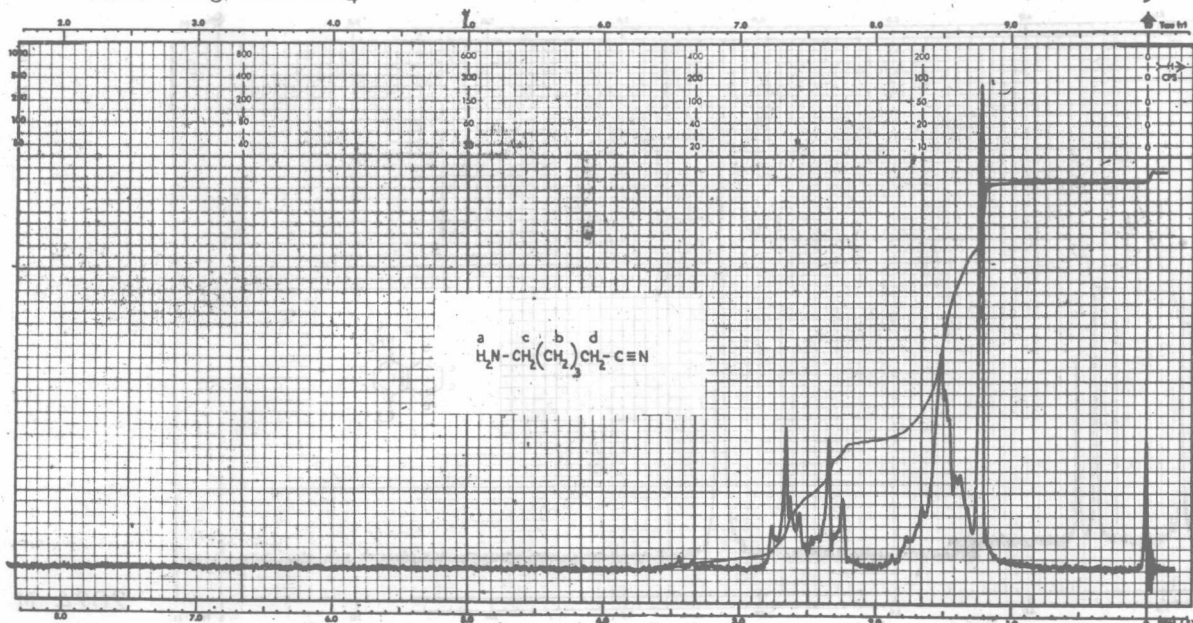

2022 M

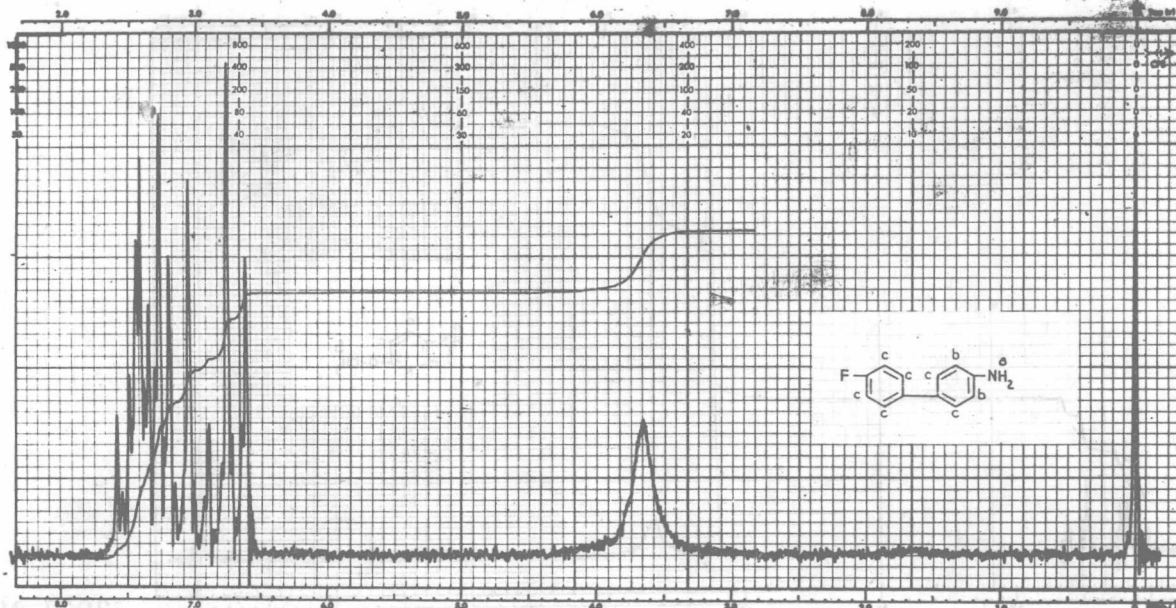

2023 M

4'-FLUORO-4-BIPHENYLAMINE

IR 18353

$C_{12}H_{10}FN$

Mol. Wt. 187.22

Source: Aldrich Chemical Company, Milwaukee, Wis.

Filter Bandwidth: 2 cps
 Sweep time: 250 sec
 Sweep width: 500 cps
 Sweep offset: - cps
 Spectrum amp: 80
 Integral amp: 80 (spec. amp. 6.3)
 Conc. 100mg/0.5ml $CDCl_3$

ASSIGNMENTS

a	<u>3.66</u>	f	_____
b	<u>6.70</u>	g	_____
c	<u>6.87-7.65</u>	h	_____
d	_____	i	_____
e	_____	j	_____

4-CHLORO-1-NAPHTHYLAMINE

IR 18361

$C_{10}H_8ClN$

Mol. Wt. 177.63

Source: Aldrich Chemical Company, Milwaukee, Wis.

Filter Bandwidth: 4 cps
 Sweep time: 250 sec
 Sweep width: 500 cps
 Sweep offset: - /6 cps
 Spectrum amp: 40
 Integral amp: 80 (spec. amp. 5)
 Conc. Saturated solution/0.5ml $CDCl_3$

ASSIGNMENTS

a	<u>3.70</u>	f	_____
b	<u>6.54</u>	g	_____
c	<u>7.30</u>	h	_____
d	<u>7.32-7.60</u>	i	_____
e	<u>8.23</u>	j	_____

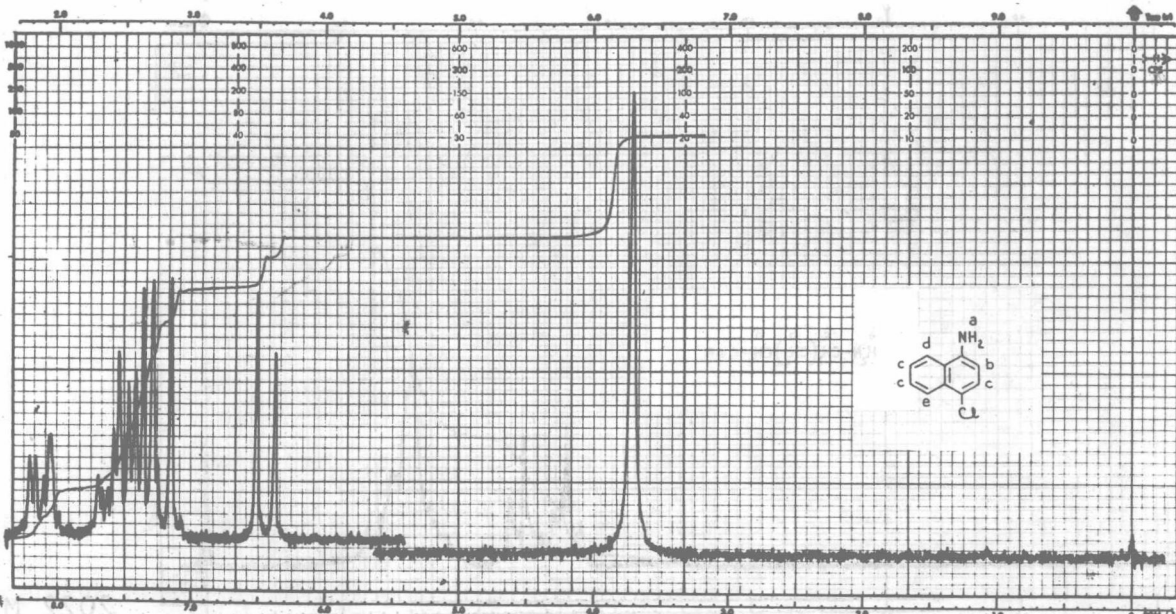

2024 M

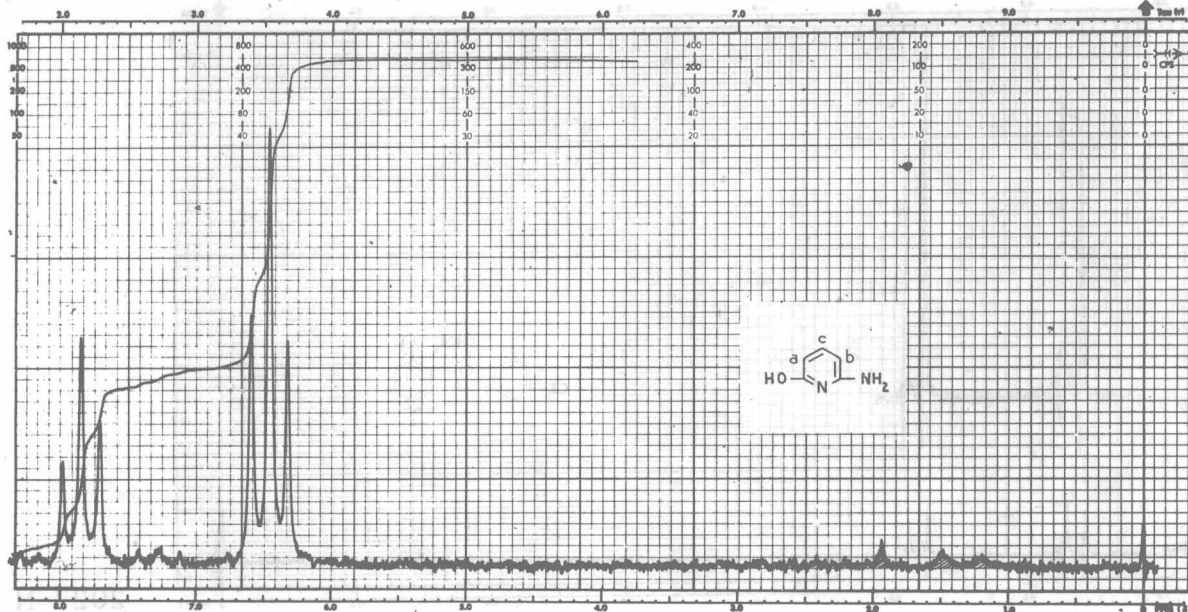

2025 M

6-AMINO-2-PYRIDINOL

IR 18413

$C_5H_6N_2O$

Mol. Wt. 110.12

Source: Aldrich Chemical Company, Milwaukee, Wis.

ASSIGNMENTS

Filter Bandwidth: 2 cps
 Sweep time: 250 sec
 Sweep width: 500 cps
 Sweep offset: - cps
 Spectrum amp: 40
 Integral amp: 80 (spec. amp. 10)
 Conc.: 100mg/0.5ml Trifluoroacetic acid at 68°C

a 6.38 or b f _____
 b 6.52 or a g _____
 c 7.85 h _____
 d _____ i _____
 e _____ j _____
 OH, NH₂ unobserved

2-CHLOROMETHYL-5-(p-NITROPHENYL) OXAZOLE

IR 18416

$C_{10}H_7ClN_2O_3$

Mol. Wt. 238.63

Source: Aldrich Chemical Company, Milwaukee, Wis.



ASSIGNMENTS

Filter Bandwidth: 4 cps
 Sweep time: 250 sec
 Sweep width: 500 cps
 Sweep offset: - /30 cps
 Spectrum amp: 16
 Integral amp: 80 (spec. amp. 6.3)
 Conc.: Saturated solution/0.5ml $CDCl_3$

a 4.73 f _____
 b 7.58 g _____
 c 7.83 h _____
 d 8.32 i _____
 e _____ j _____

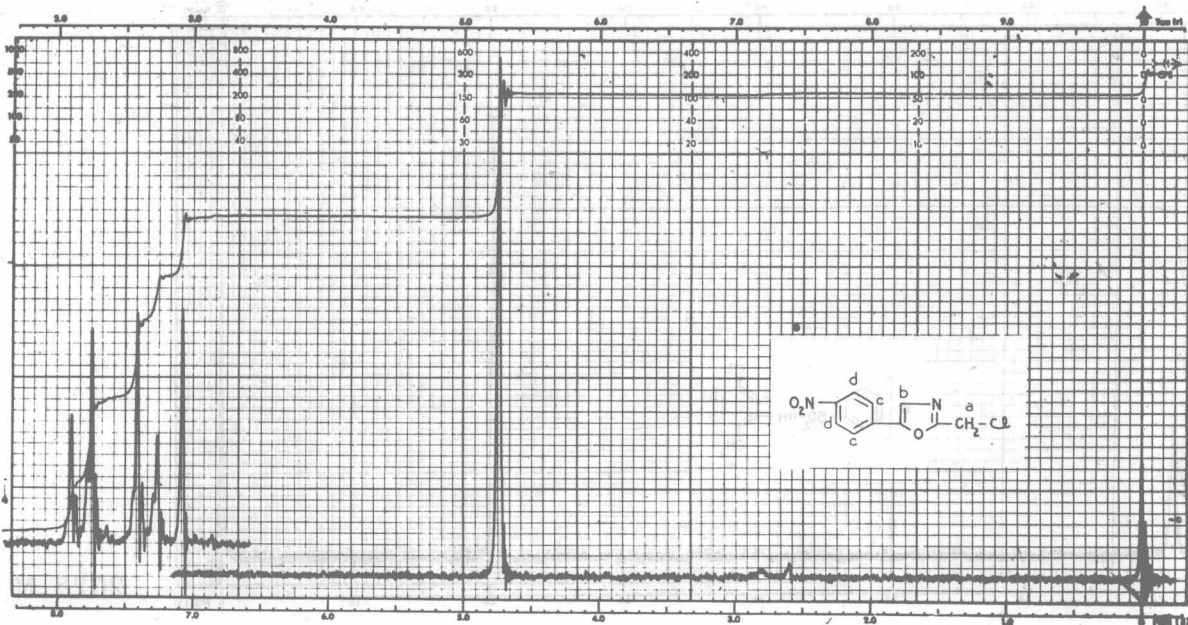

2026 M

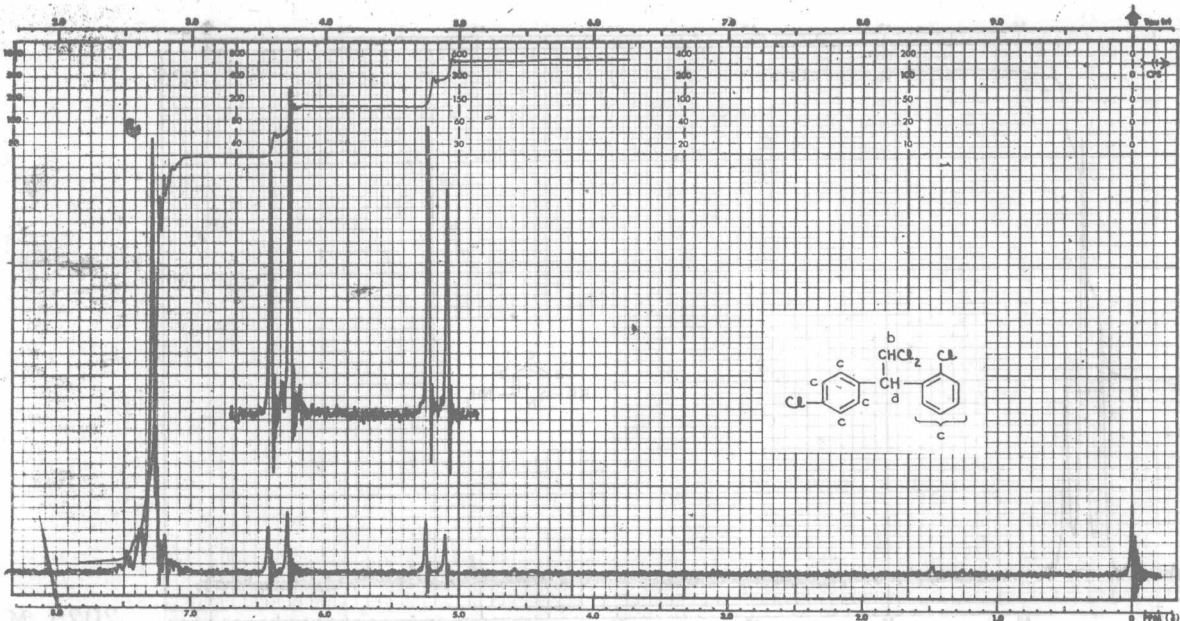

2027 M

1,1-DICHLORO-2-(o-CHLOROPHENYL)-2-(p-CHLOROPHENYL) ETHANE

IR 18417

C₁₄H₁₀Cl₄

Mol. Wt. 320.06

Source: Aldrich Chemical Company, Milwaukee, Wis.

ASSIGNMENTS

Filter Bandwidth: 4/2 cps
 Sweep time: 250 sec
 Sweep width: 500 cps
 Sweep offset: - cps
 Spectrum amp: 8/50
 Integral amp: 80 (spec. amp. 8)
 Conc. 100mg/0.5ml CDCl₃

a	<u>5.17</u>	f	
b	<u>6.35</u>	g	
c	<u>7.29</u>	h	
d		i	
e		j	

5'-CHLOROBENZENESULFONO-o-TOLUIDIDE

IR 18418

C₁₃H₁₂ClNO₂S

Mol. Wt. 281.76

Source: Aldrich Chemical Company, Milwaukee, Wis.



ASSIGNMENTS

Filter Bandwidth: 4 cps
 Sweep time: 250 sec
 Sweep width: 500 cps
 Sweep offset: - cps
 Spectrum amp: 20
 Integral amp: 80 (spec. amp. 8)
 Conc. Sat'd. sol'n./0.5ml Trifluoroacetic acid

a	<u>2.02</u>	f	
b	<u>7.11</u>	g	
c	<u>7.18</u>	h	
d	<u>7.38-7.97</u>	i	
e		j	

NH is unobserved

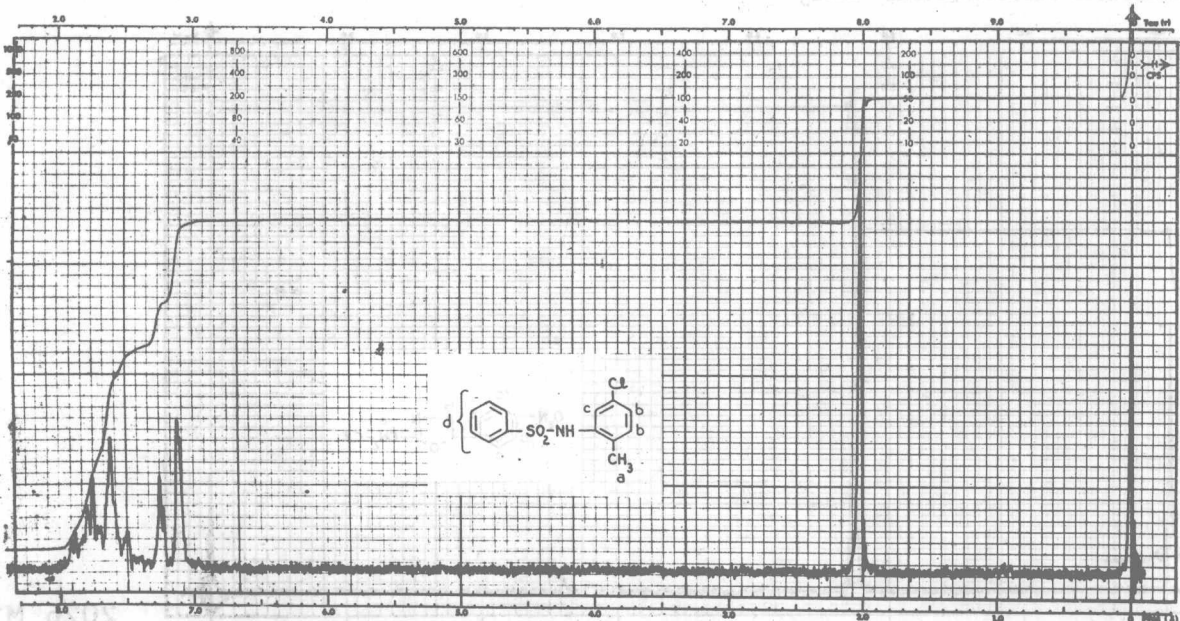

2028 M