

THE STORY OF A PIONEER

BY
ANNA HOWARD SHAW, D.D., M.D.

WITH THE COLLABORATION OF
ELIZABETH JORDAN

ILLUSTRATED
FROM PHOTOGRAPHS



HARPER & BROTHERS PUBLISHERS
NEW YORK AND LONDON

THE STORY OF A PIONEER

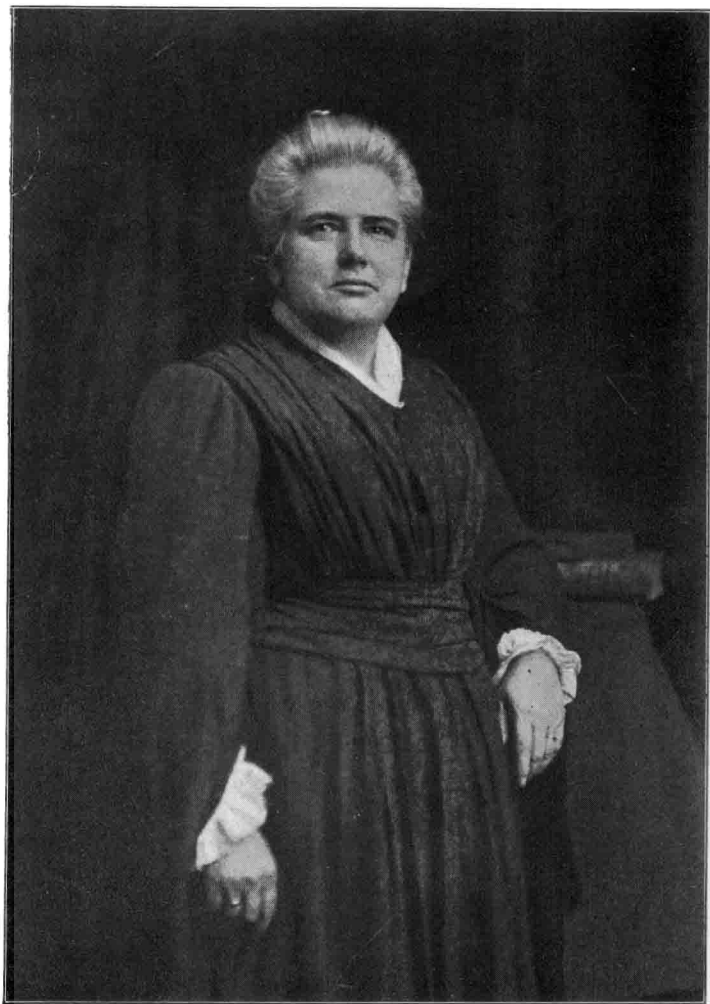

REVEREND ANNA HOWARD SHAW IN HER PULPIT ROBES

TO
THE WOMEN PIONEERS
OF AMERICA

*They cut a path through tangled underwood
Of old traditions, out to broader ways.
They lived to hear their work called brave and good,
But oh! the thorns before the crown of bays.
The world gives lashes to its Pioneers
Until the goal is reached—then deafening cheers.*

Adapted by ANNA HOWARD SHAW.

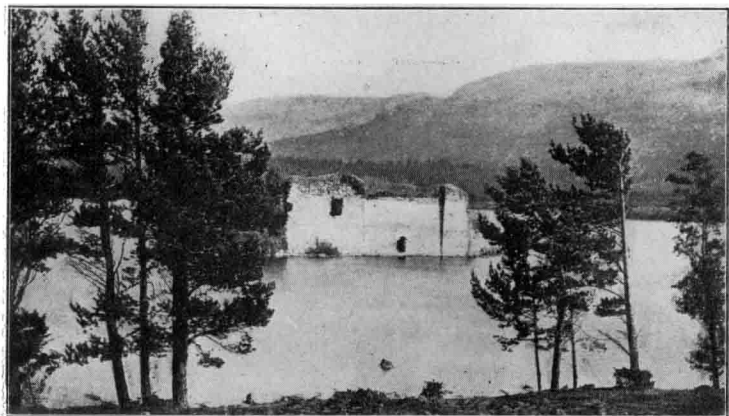

LOCH-AN-EILAN CASTLE

The ancient stronghold of the Shaws of Rothiemurchus.

Loch-an-Eilan sad and lone,
Long has thy day of pride been gone;
Rothiemurchus knows no more
The race that dwelt upon thy shore;
Scattered now in every clime
Waiting the appointed time,
When they shall return to thee—
“FIDE ET FORTITUDINE.”

Yes, Loch-an-Eilan, to thy shore
Shall the Shaws draw nigh once more,
And with a joy-inspiring strain
Behold the Shaws arise again.
—*An Old Scotch Ballad*



DR. SHAW'S MOTHER, NICOLAS SHAW, AT SEVENTEEN
(Copied from a water-color portrait.)

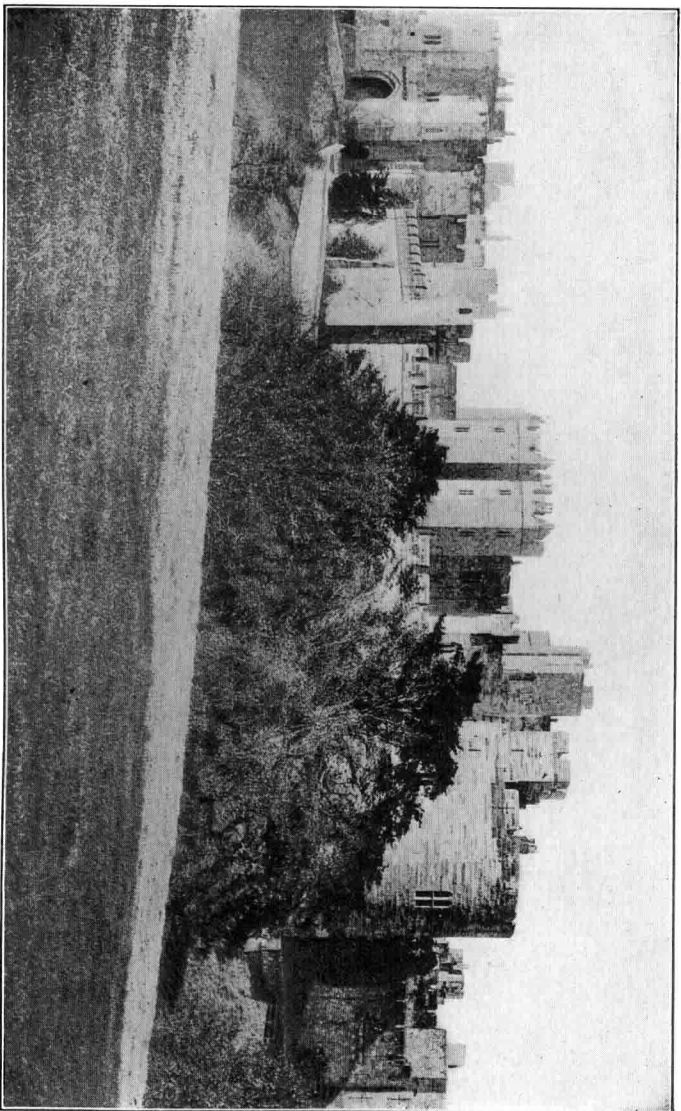

ALNWICK CASTLE

The seat of the Duke of Northumberland, where Dr. Shaw's grandmother was employed, and where her mother received her early education in the Duchess's school.

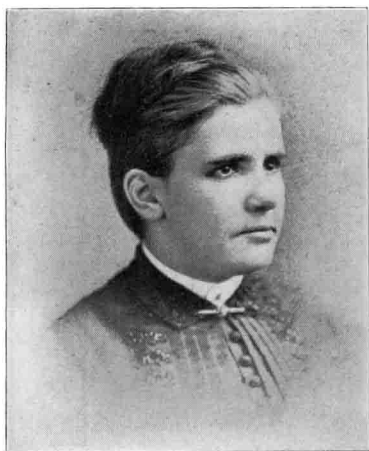

DR. SHAW AT THIRTY-TWO



DR. SHAW AT FIFTY



DR. SHAW AND "HER BABY"—THE DAUGHTER
OF RACHEL FOSTER AVERY

(Taken about twenty-two years ago.)



DR. SHAW'S MOTHER AT EIGHTY

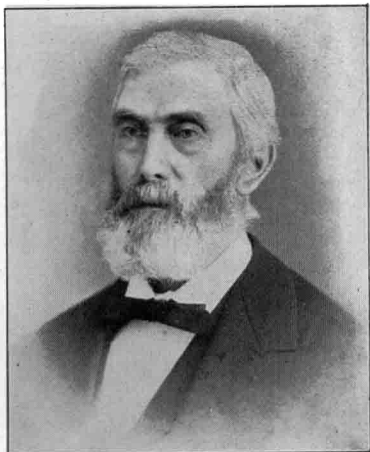

DR. SHAW'S FATHER AT EIGHTY

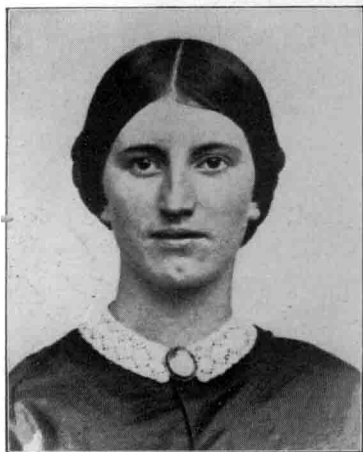

DR. SHAW'S SISTER MARY, WHO DIED
IN 1883



LUCY E. ANTHONY, DR. SHAW'S FRIEND
AND "AUNT SUSAN'S" FAVORITE
NIECE

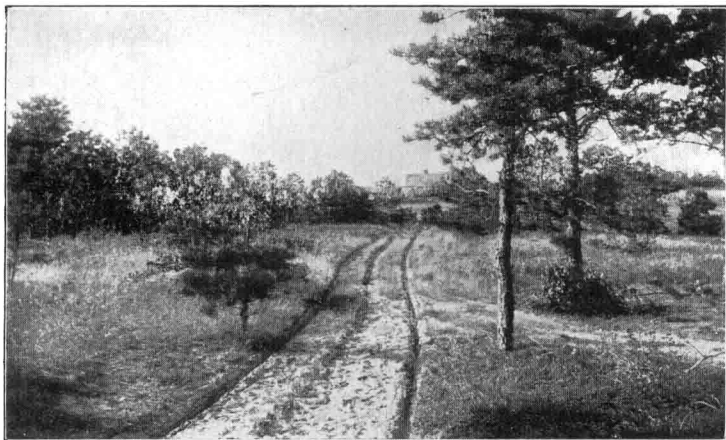

THE WOOD ROAD NEAR DR. SHAW'S CAPE COD HOME, THE HAVEN



DR. SHAW'S COTTAGE, THE HAVEN, AT WIANNO, CAPE COD—THE FIRST HOME SHE BUILT



GATE ENTRANCE TO DR. SHAW'S HOME AT MOYLAN



THE SECOND HOUSE THAT DR. SHAW BUILT
(Her first home, at Wianno, Cape Cod, is shown on another page.)

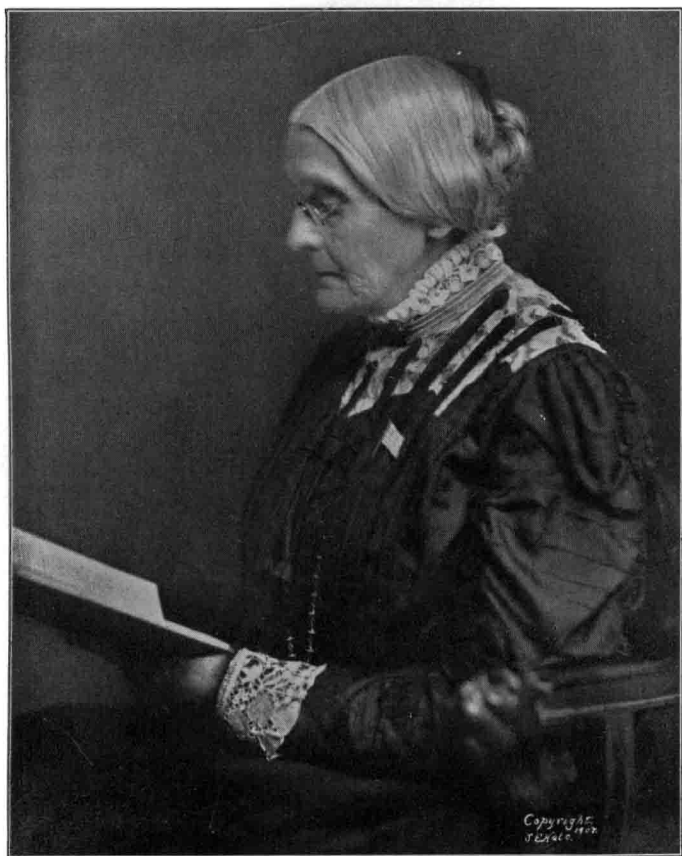

SUSAN B. ANTHONY

From her last photograph, taken the year she died.



MISS M. CAREY THOMAS,
PRESIDENT OF BRYN MAWR COLLEGE



MISS MARY GARRETT,
THE LIFE-LONG FRIEND OF MISS THOMAS



ELIZABETH CADY STANTON



CARRIE CHAPMAN CATT



LUCY STONE, FOUNDER AND EDITOR
OF THE "WOMAN'S JOURNAL"



MARY A. LIVERMORE



FOUR PIONEERS IN THE SUFFRAGE MOVEMENT

(Seated, left to right: Mrs. Rebecca B. Spring, aged 94; Miss Susan B. Anthony, aged 81. Standing, left to right: Madame Caroline M. Severance, aged 85, "Mother of Women's Clubs"; Mrs. Charlotte Le Moyne Wills, aged 81, daughter of Dr. F. J. Le Moyne, the western Pennsylvania abolitionist and inventor of the crematory.)

Photograph taken at Los Angeles, California, July 1, 1905.



FIREPLACE IN THE LIVING-ROOM, SHOWING
"AUNT SUSAN'S" CHAIR



HALLWAY IN DR. SHAW'S HOME AT MOYLAN



DR. SHAW'S HOME (ALNWICK LODGE) AND HER TWO OAKS

The entrance is shown in the upper right hand of the picture.



THE VERANDA AT ALNWICK LODGE