

中外实用家具



山西科学教育出版社

72858

TS 654
2191

中外实用家具

山西省二轻工业厅
山西省标准局
太原市二轻工业研究所
编

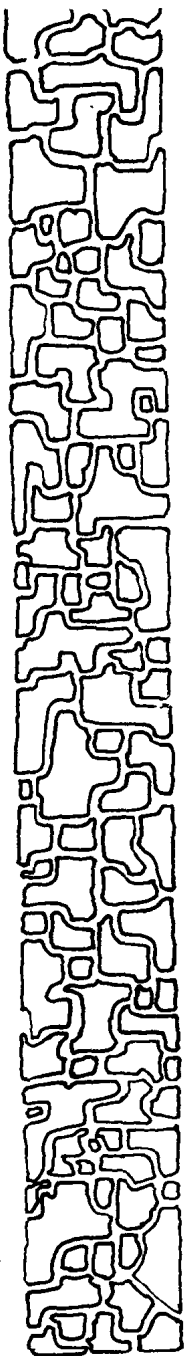
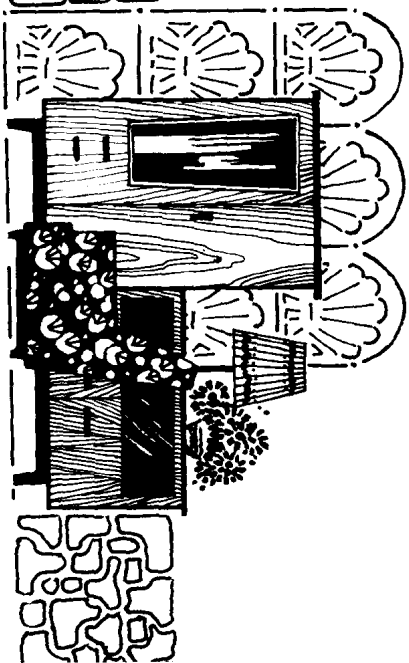

1820001-1

中外实用家具

山西科学教育出版社出版 (太原井州北路十一号)
山西省新华书店发行 太原印刷厂印刷

开本: 787×1092 1/16印张: 8.625 字数: 千字
1986年6月第1版 1986年6月太原第1次印刷
印数: 1—40,000册

书号: 17370·11 定价: 2.60元

目 录

板式家具	1—8
组合家具	9—18
卧室家具 (一)	19—26
卧室家具 (二)	27—34
卧室家具 (三)	35—44
综合家具	45—54
客厅家具	55—62
餐厅家具	63—68
书房家具	69—74
国外家具	75—98
家具设计参考资料	99—112

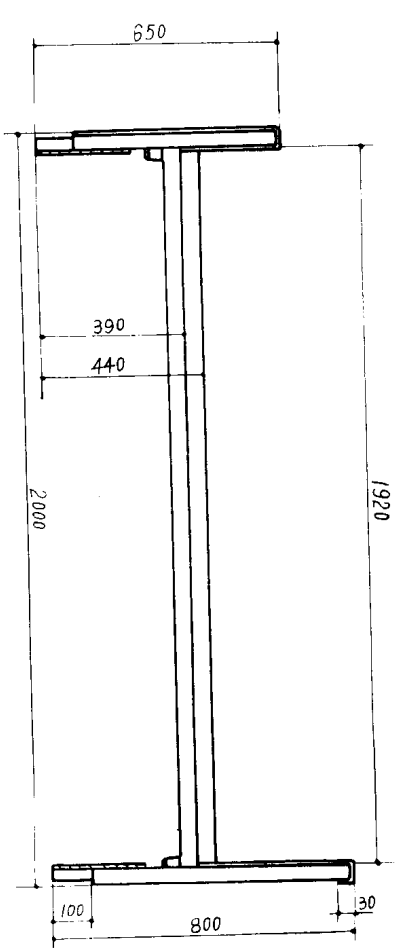
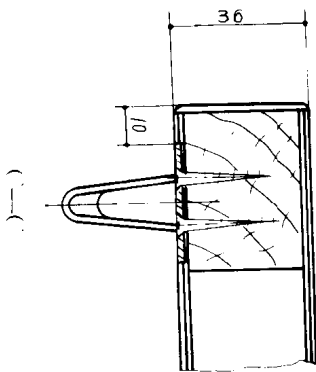
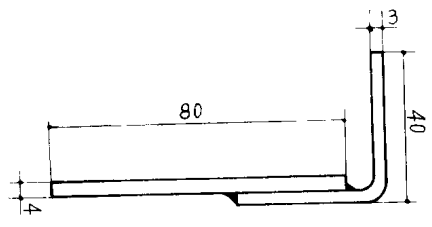
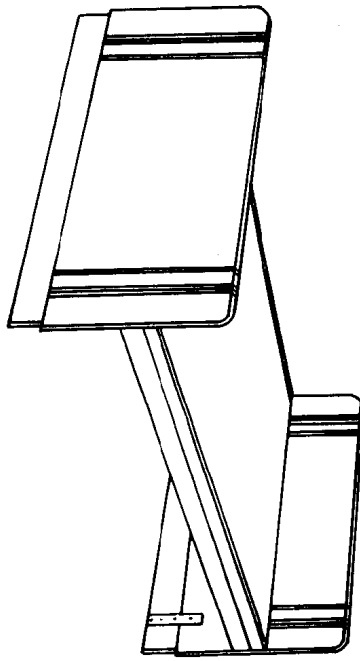
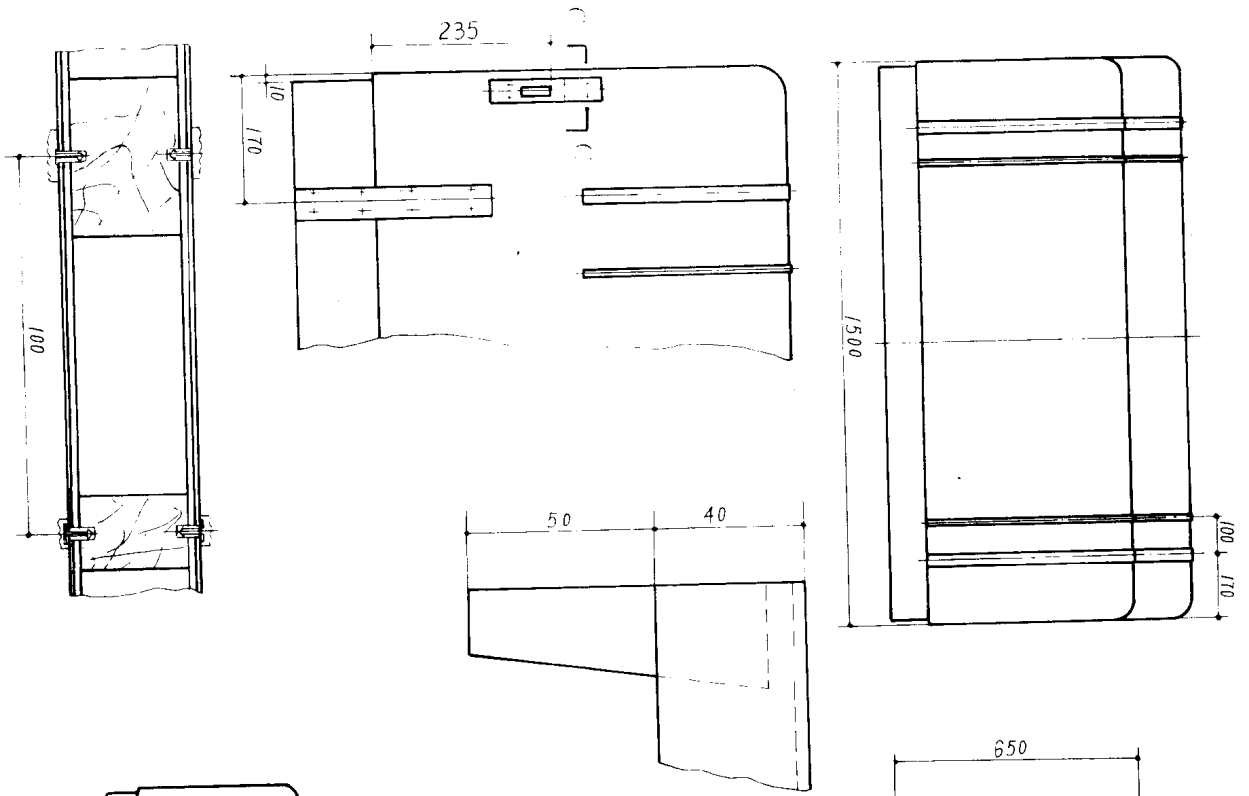

双人床

二门衣柜 (一)

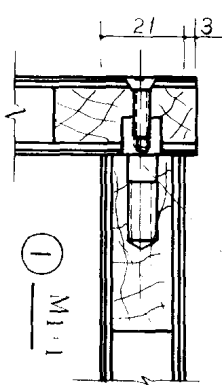
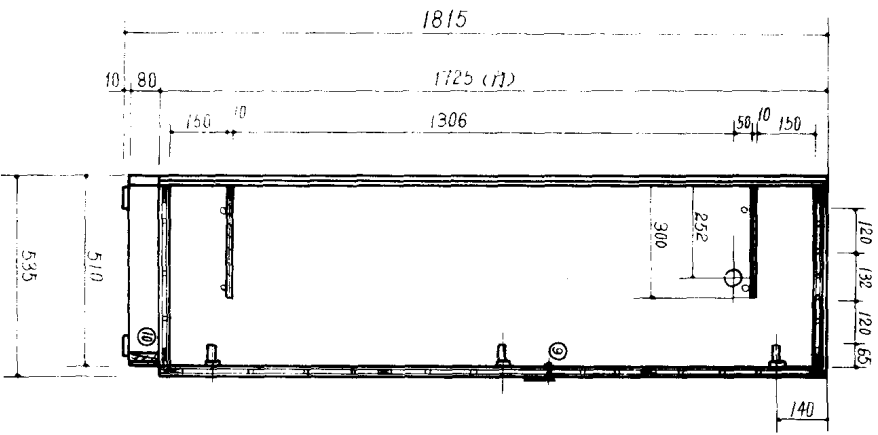
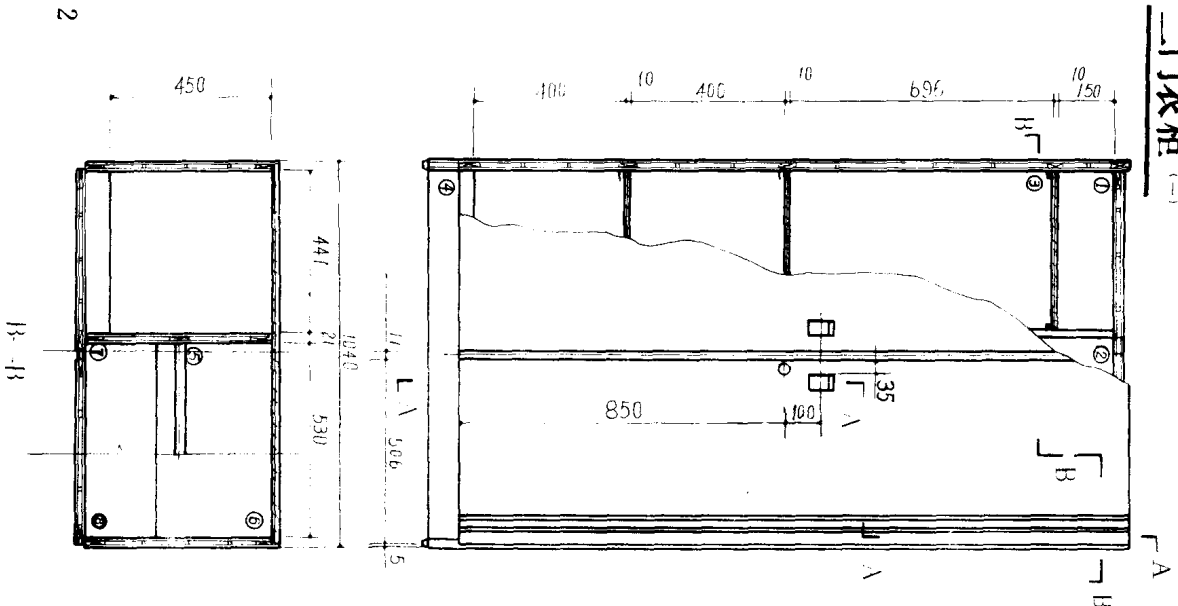

衣心连接件

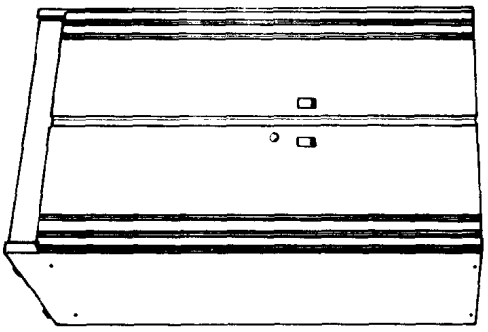
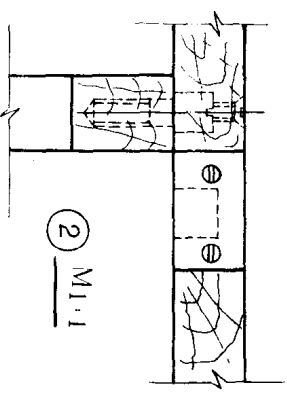

三门衣柜(二)

压条

后盖板

⑥ 1:1

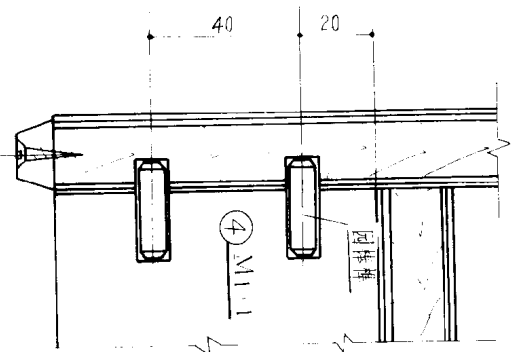
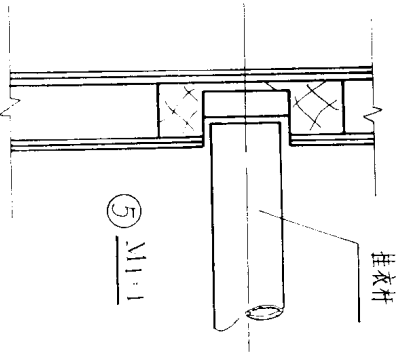

面板固定座

③ 1:1

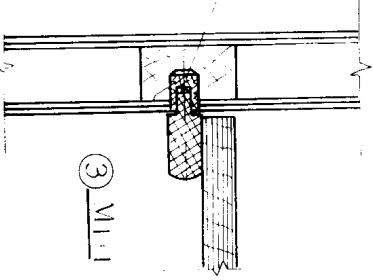

⑩ 1:1

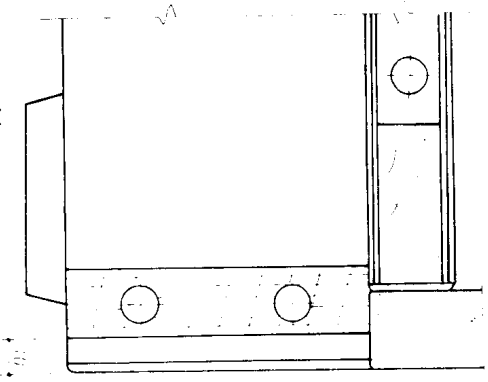

拉手

⑨ 1:1

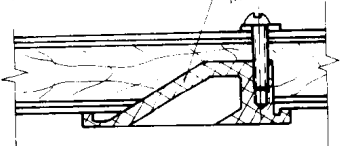

弹簧暗铰链

⑧ 1:1

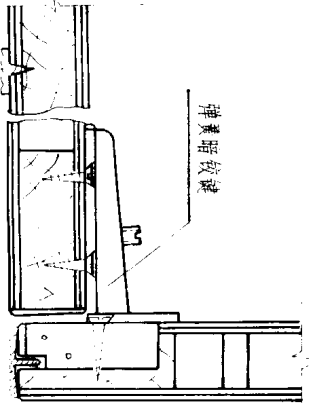

40

插销

⑦ 1:1

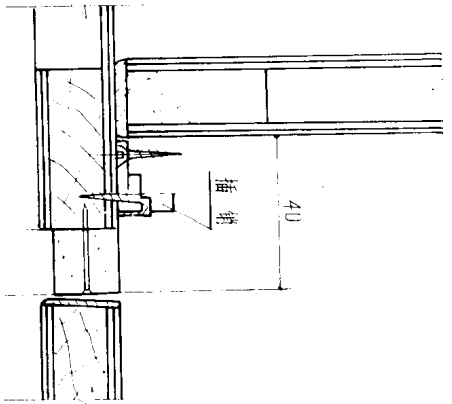

双柜写字台

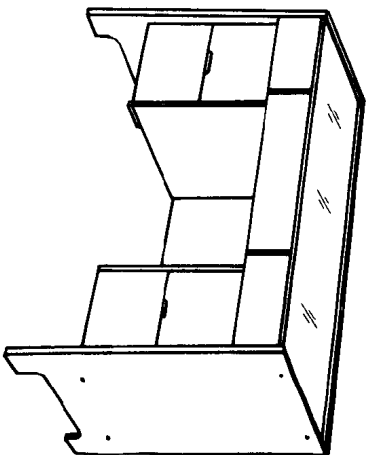
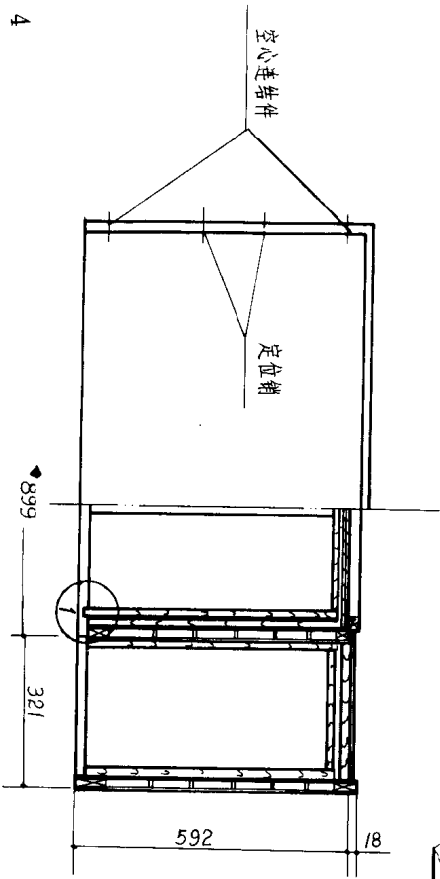
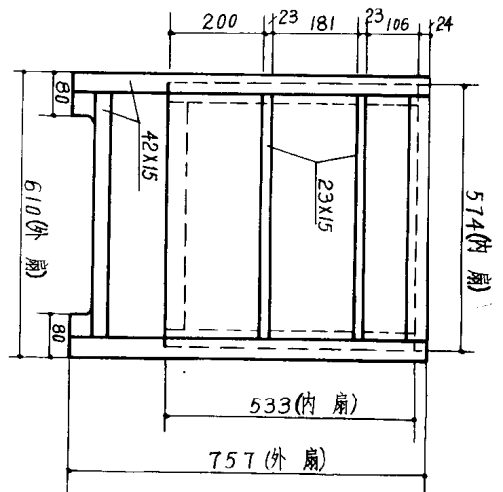
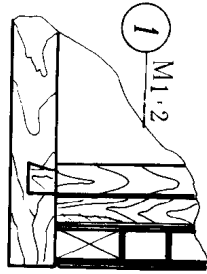
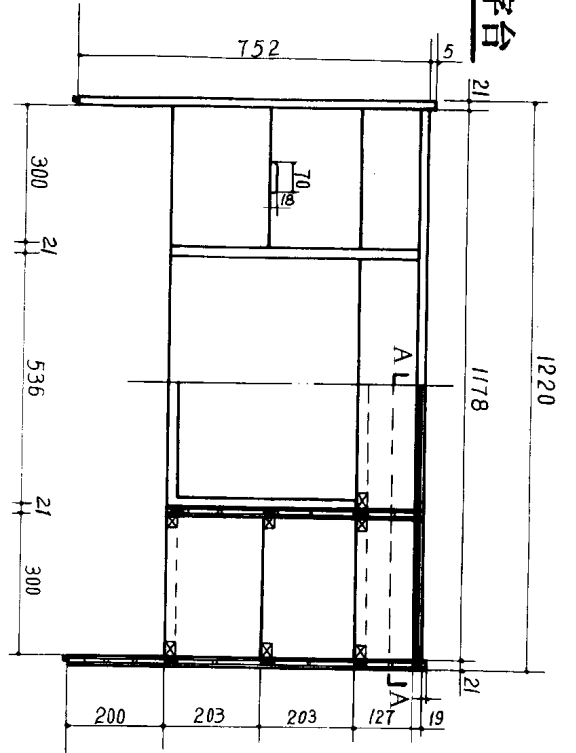

梳妆台

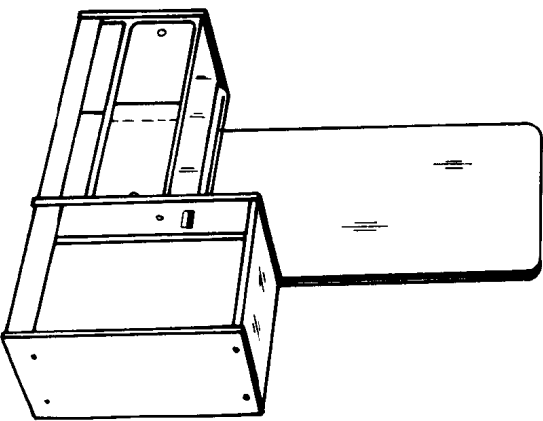
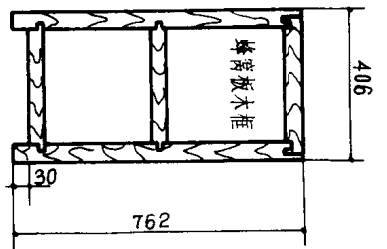
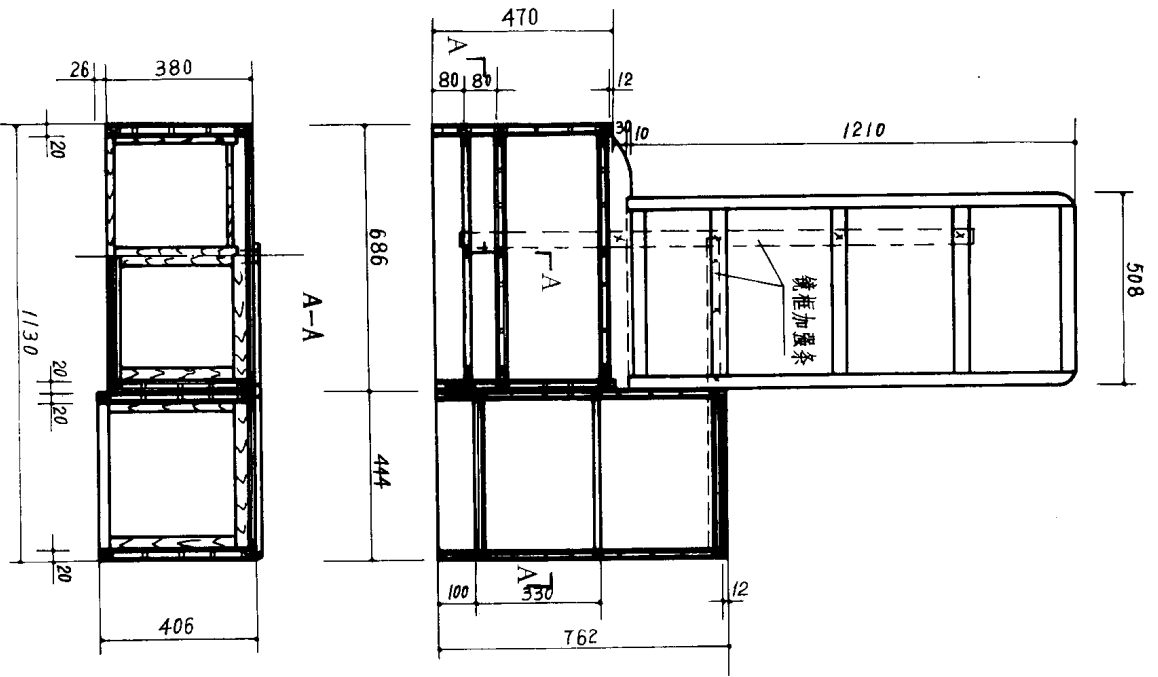

梳妆凳

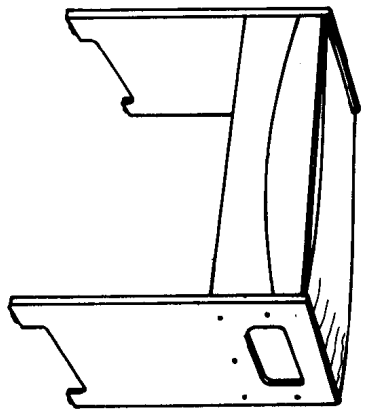
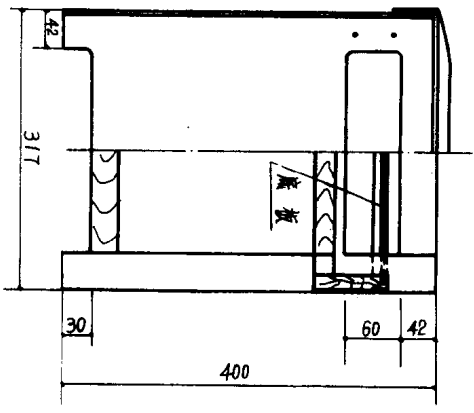
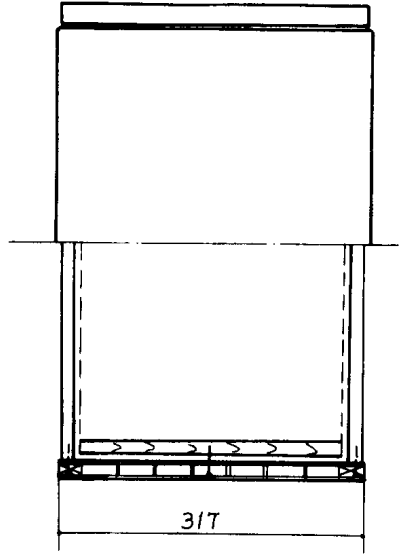
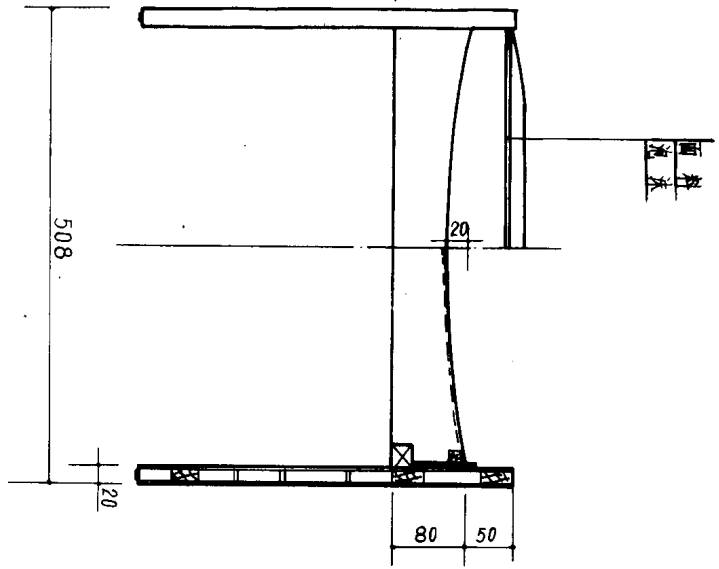

餐 柜

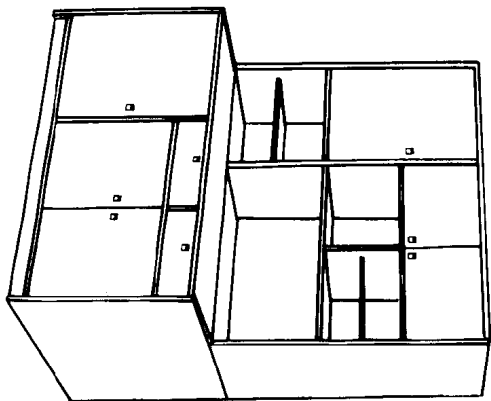
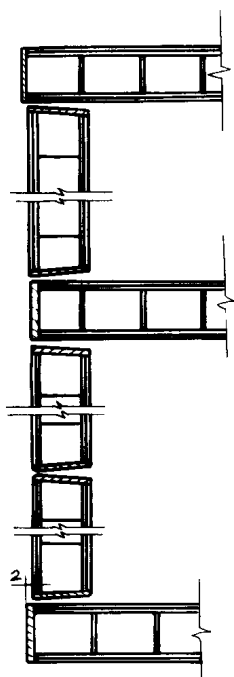
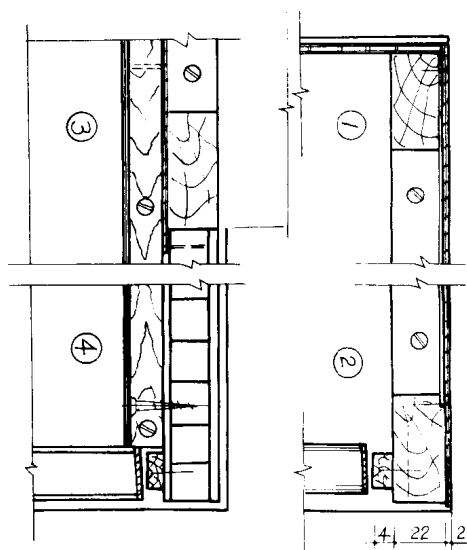
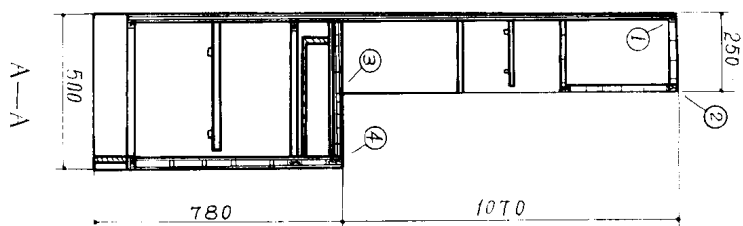
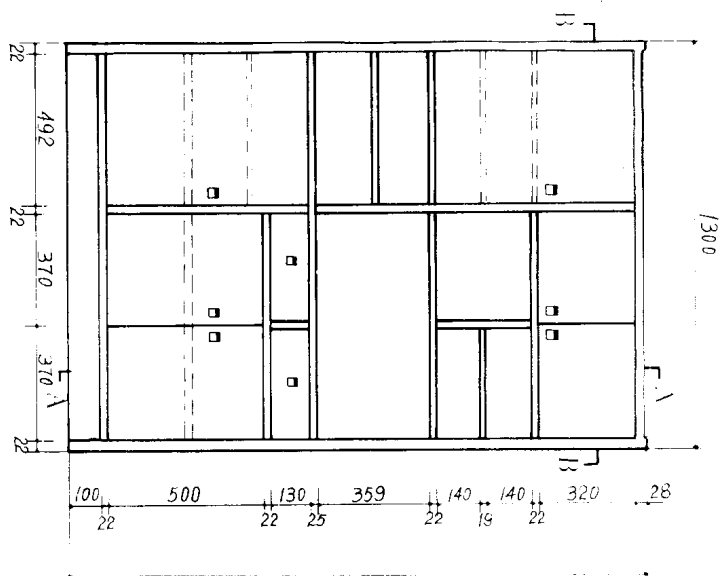

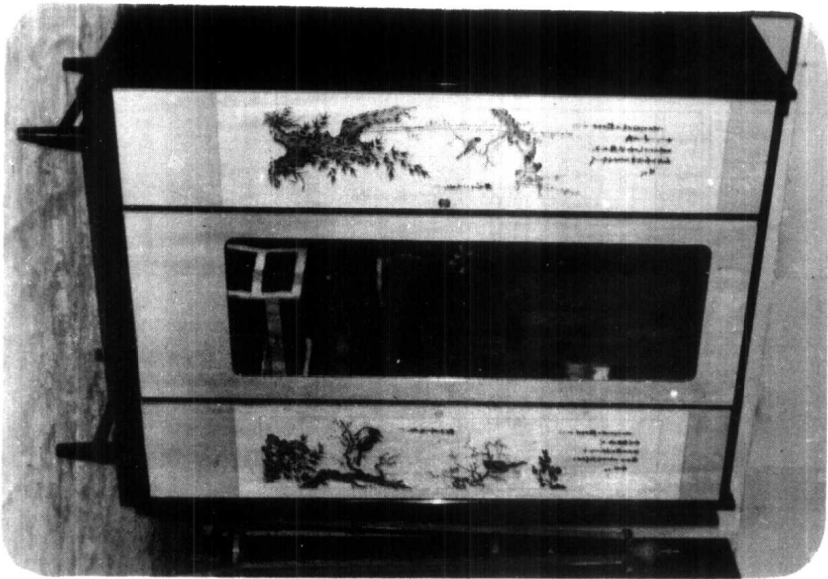

组合柜 (-)

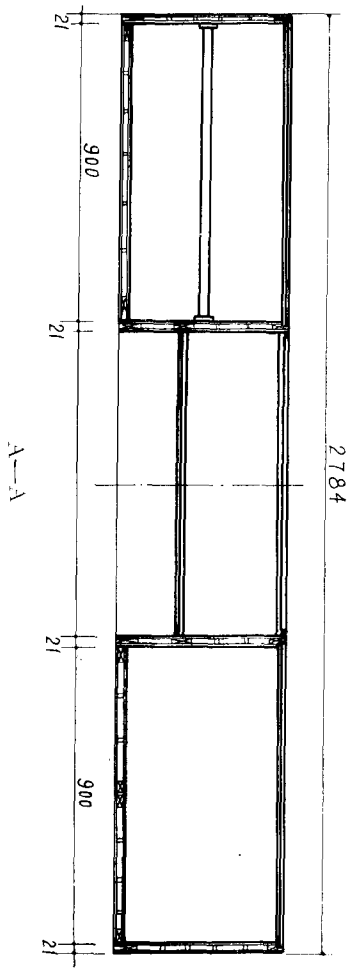
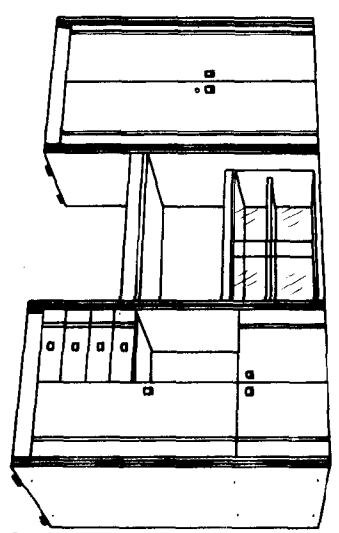
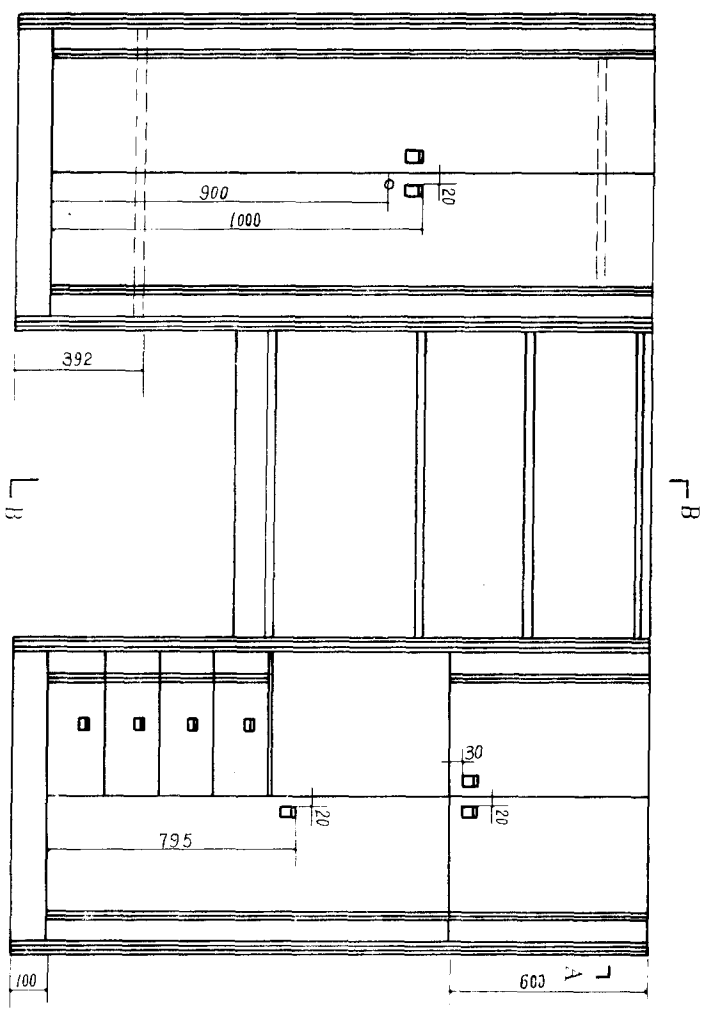
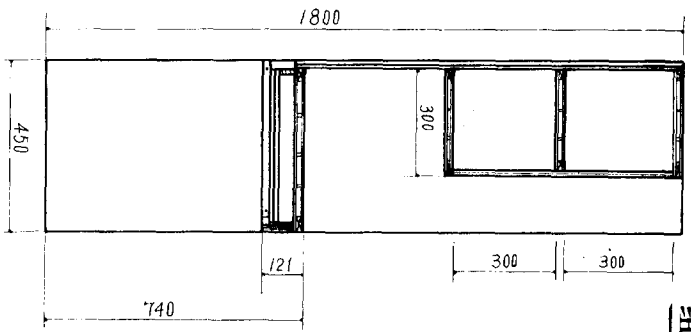

3760

940

1720

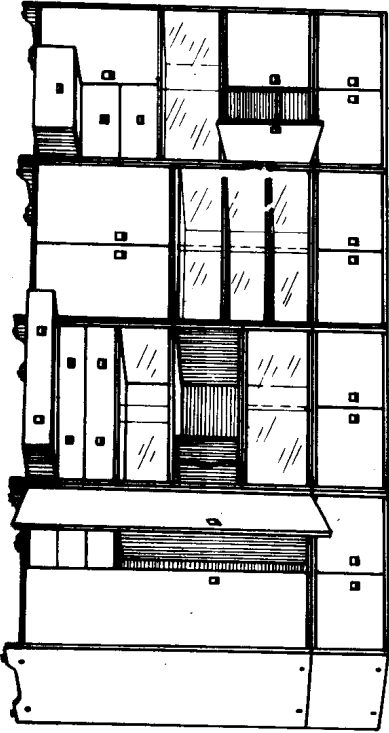
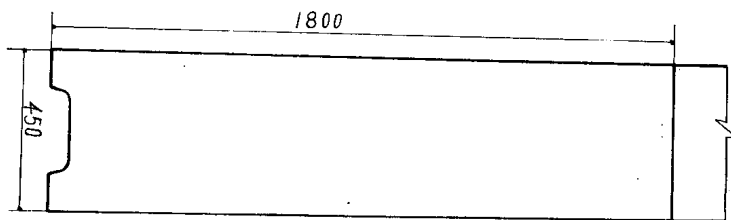
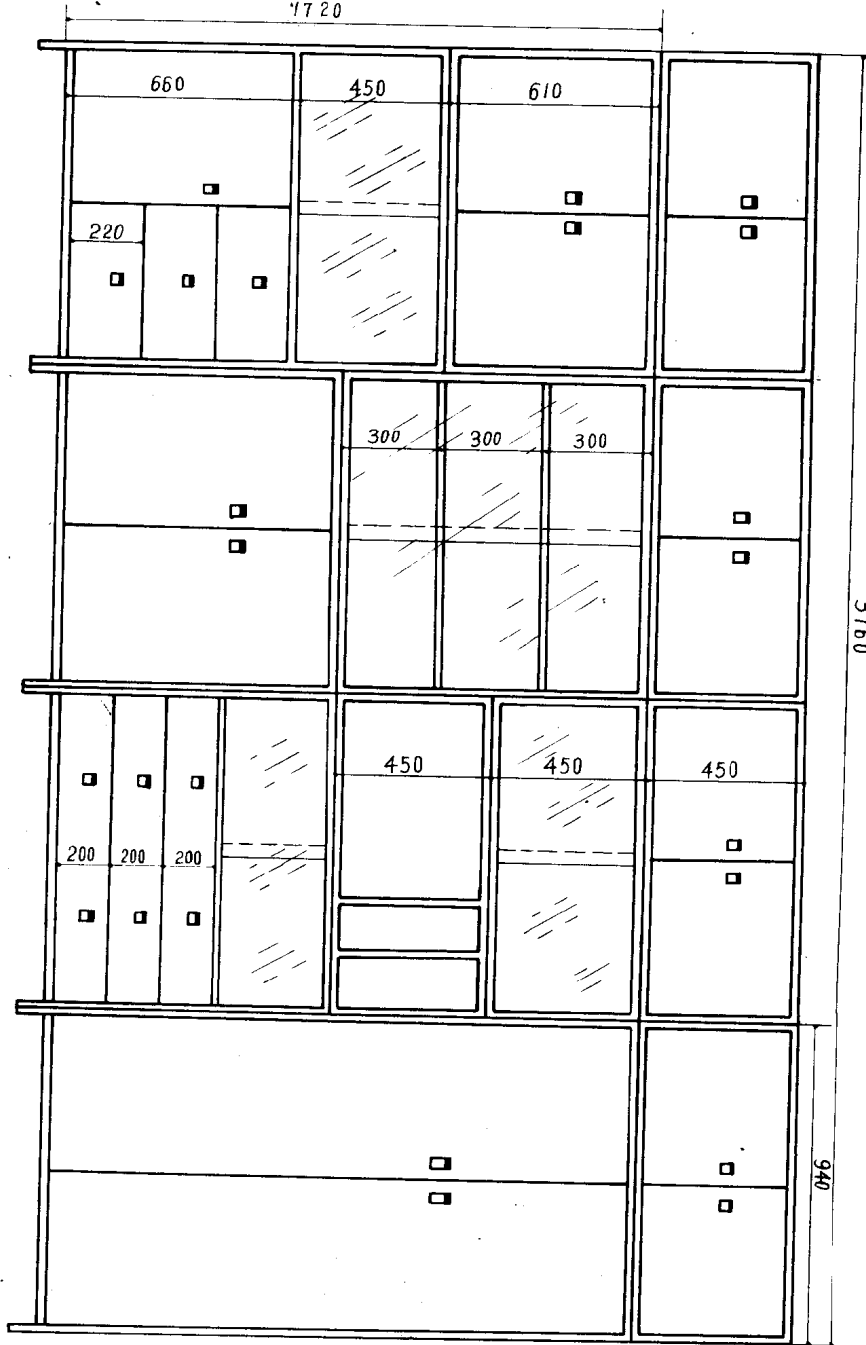

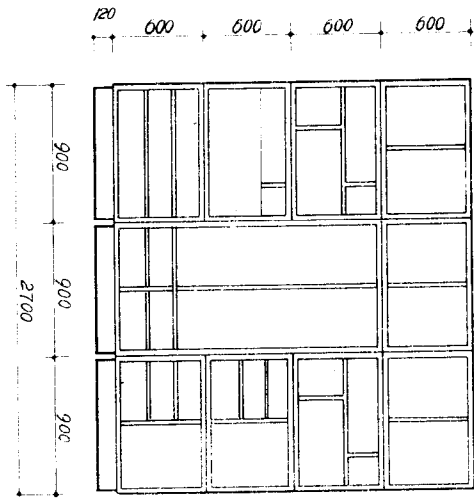
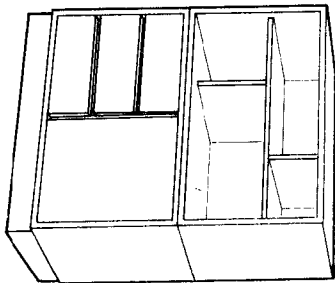
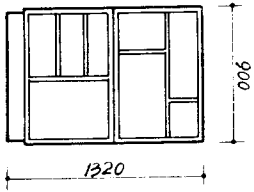
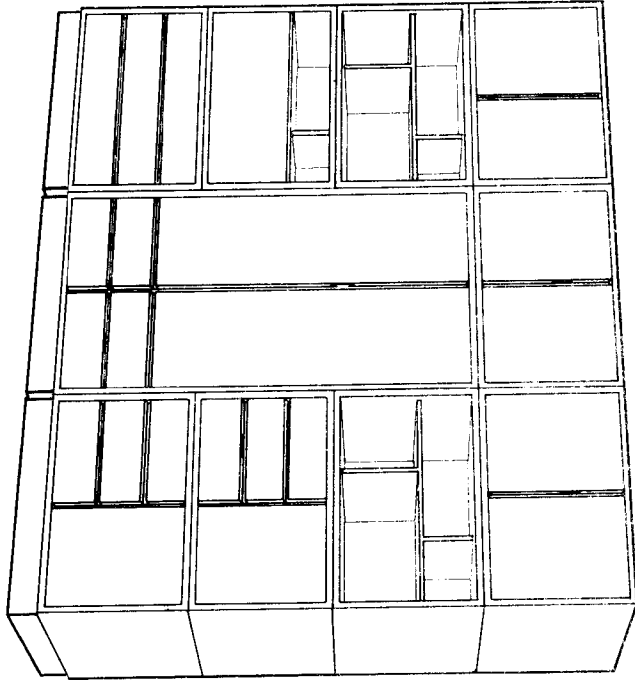

组合柜 (B)

组合柜 (四)

