



聂卫平围棋 道场系列

聂卫平围棋习题精解

死活专项训练

(从1段到2段)

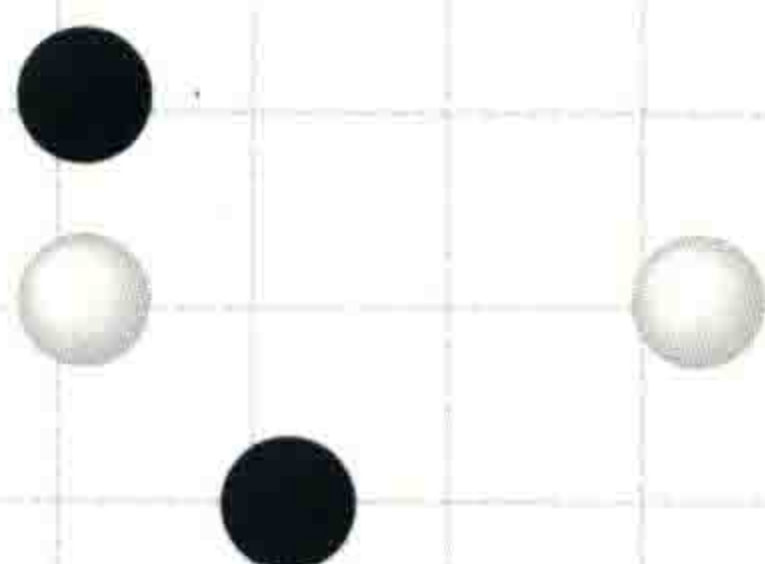

答案



中国工信出版集团



人民邮电出版社
POSTS & TELECOM PRESS



聂卫平围棋道场系列

聂卫平围棋习题精解

死活专项训练

(从1段到2段)

答案

人民邮电出版社

北京

目录

第一章 做活做眼

- 1.1 扩大眼位 3
- 1.2 分割做眼 15
- 1.3 三眼两做 21
- 1.4 占据要点 27
- 1.5 增加新的眼位 39
- 1.6 利用棋形缺陷做活 51
- 1.7 利用双活做活 57
- 1.8 胀牯牛 69

第二章 杀棋破眼

- 2.1 缩小眼位 85
- 2.2 占据要点 97
- 2.3 利用棋形缺陷破眼 109
- 2.4 利用气紧破眼 117
- 2.5 利用缺口破眼 125
- 2.6 阻止对方双活 133
- 2.7 假双活的应用 137

第三章 边角常见死活

- 3.1 小猪嘴 151
- 3.2 大猪嘴 155
- 3.3 盘角曲四 159
- 3.4 角上板六 165
- 3.5 边上板六 171
- 3.6 边上变形板六 177

第四章 打劫的应用



聂卫平围棋 道场系列

聂卫平围棋习题精解

死活专项训练

(从1段到2段)

答案

人民邮电出版社

北京

目 录

第一章 做活做眼

- 1.1 扩大眼位 3
- 1.2 分割做眼 15
- 1.3 三眼两做 21
- 1.4 占据要点 27
- 1.5 增加新的眼位 39
- 1.6 利用棋形缺陷做活 51
- 1.7 利用双活做活 57
- 1.8 胀牯牛 69

第二章 杀棋破眼

- 2.1 缩小眼位 85
- 2.2 占据要点 97
- 2.3 利用棋形缺陷破眼 109
- 2.4 利用气紧破眼 117
- 2.5 利用缺口破眼 125
- 2.6 阻止对方双活 133
- 2.7 假双活的应用 137

第三章 边角常见死活

- 3.1 小猪嘴 151
- 3.2 大猪嘴 155
- 3.3 盘角曲四 159
- 3.4 角上板六 165
- 3.5 边上板六 171
- 3.6 边上变形板六 177

第四章 打劫的应用



答案 扩大眼位

第1题

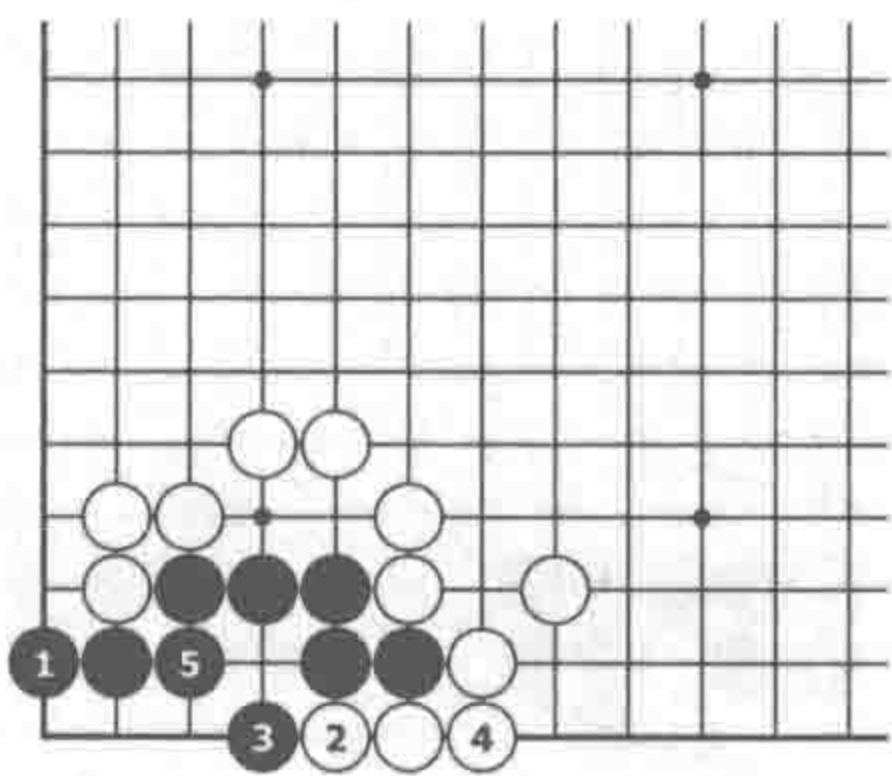

正解图：黑1立正确，把眼位扩张到最大，白2以下无法破眼

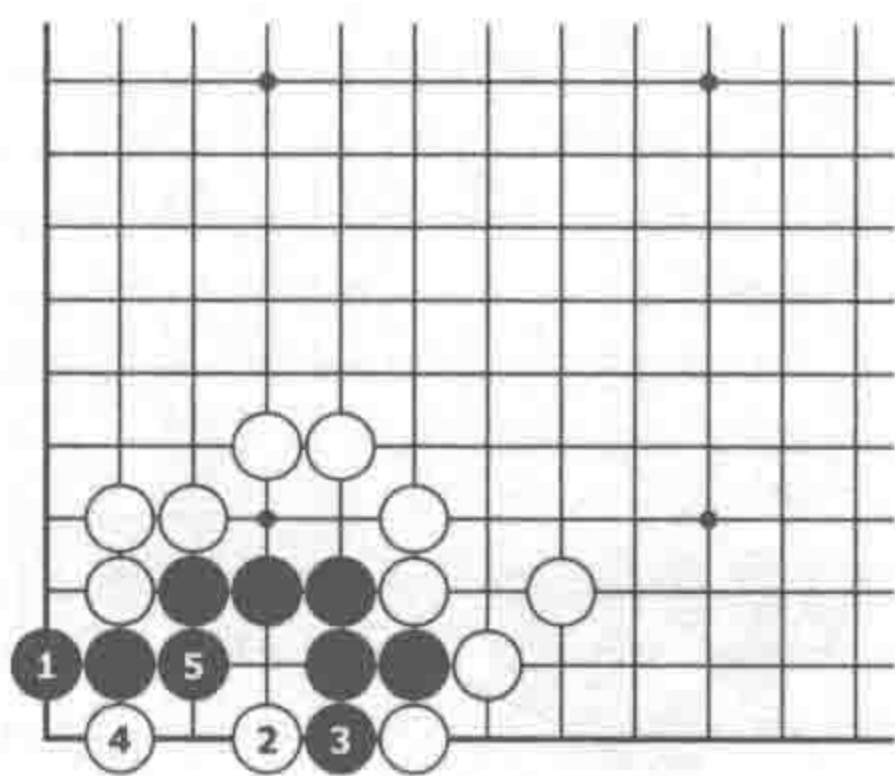

变化图：白2点，黑3冲，局部净活

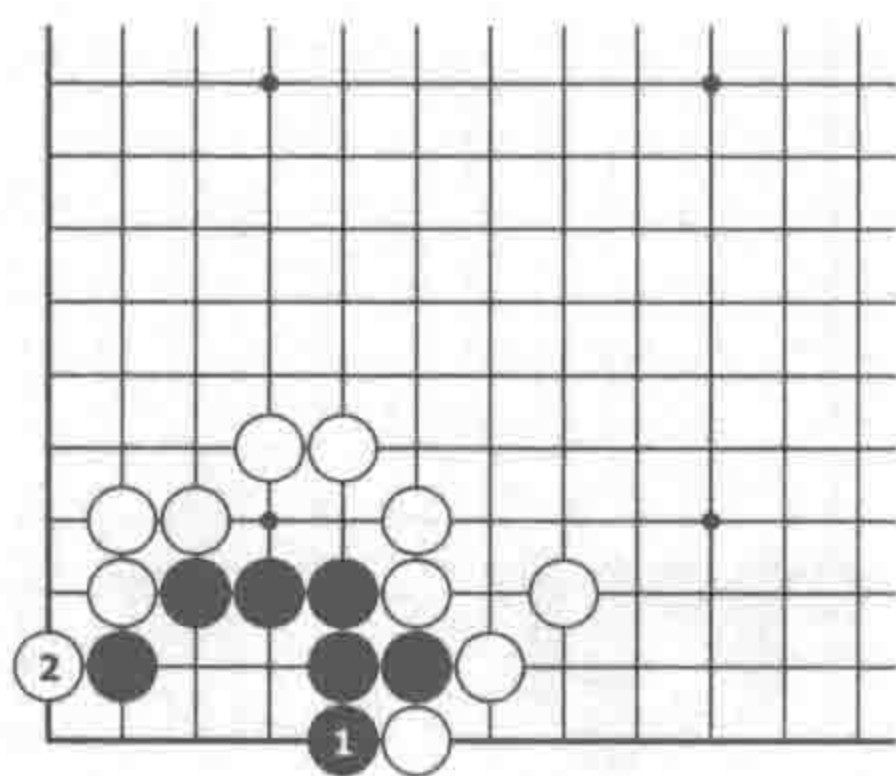

失败图：黑1失败，白2扳后黑眼位不足

第2题

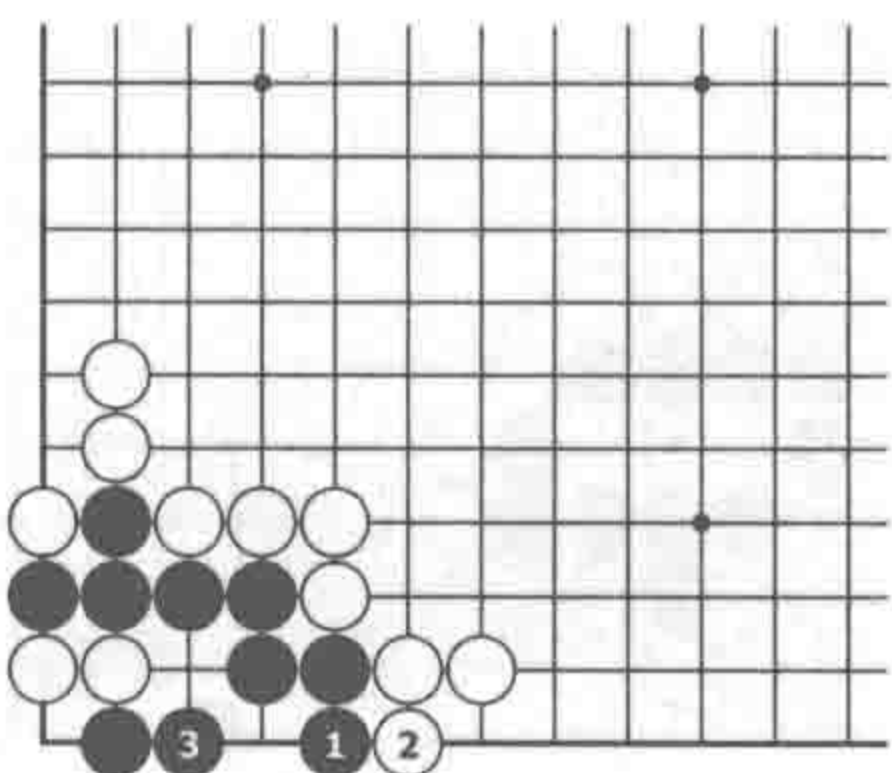

正解图：黑1正确，白无法杀黑

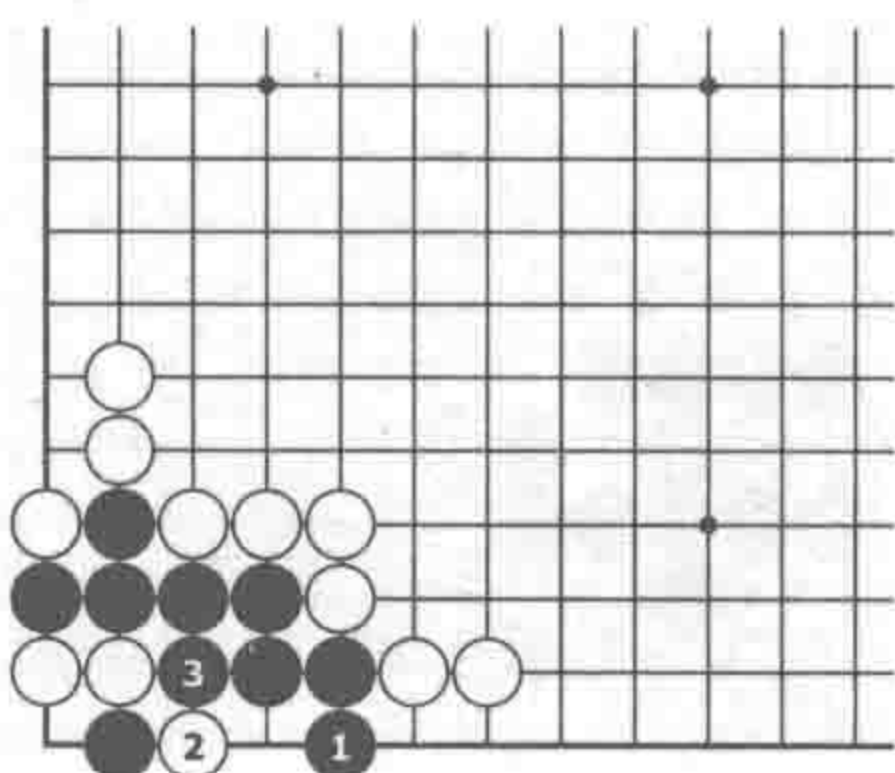

变化图：白2扳，黑3断，白不成立

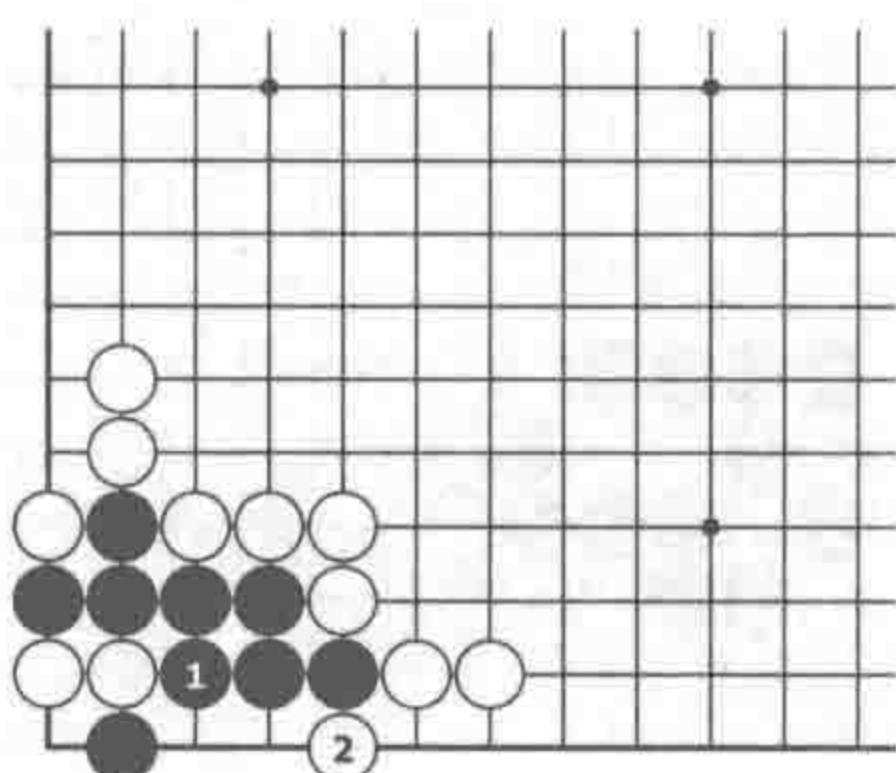

失败图：黑1错误，白2扳后黑死

第3题

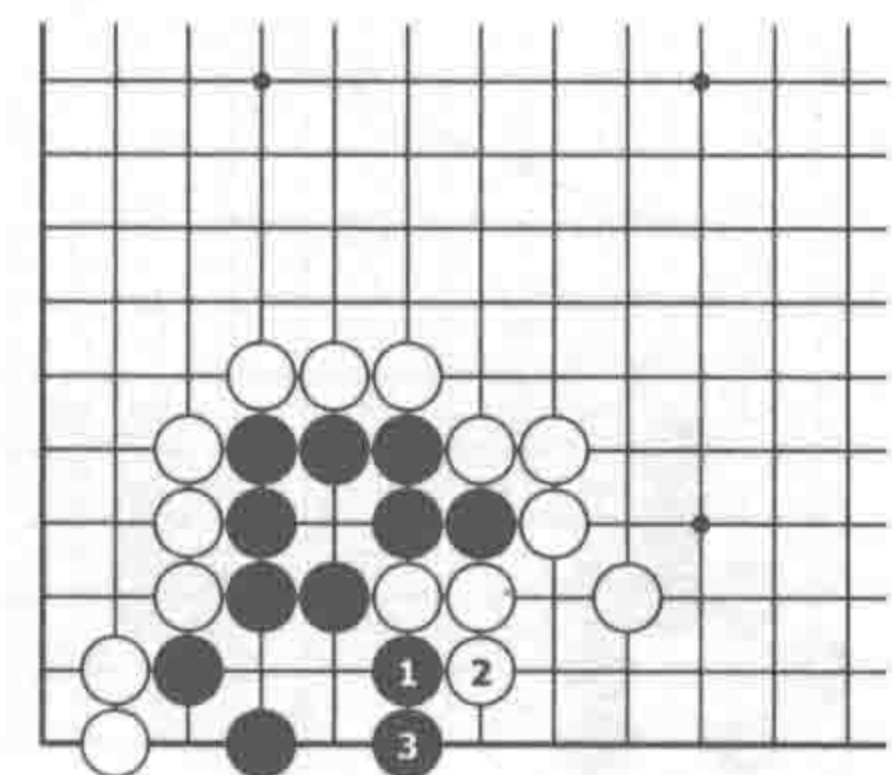

正解图：黑1扳正确，白2挡，黑3立，净活

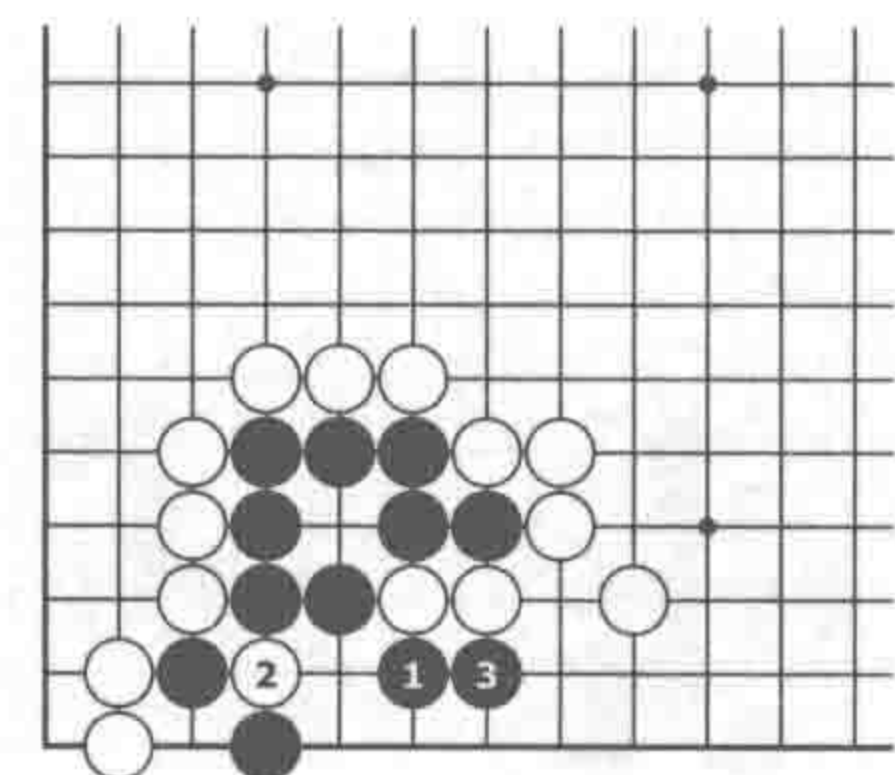

变化图：白2扑，黑3打吃，白不行

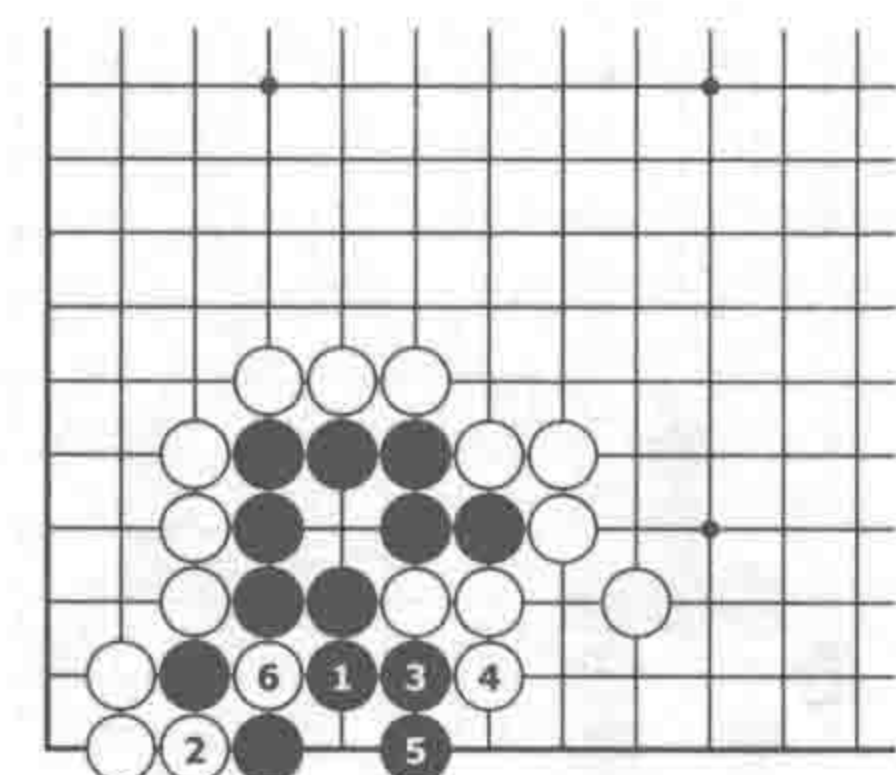

失败图：黑1做眼错误，白2打吃后形成打劫

答案 扩大眼位

第4题

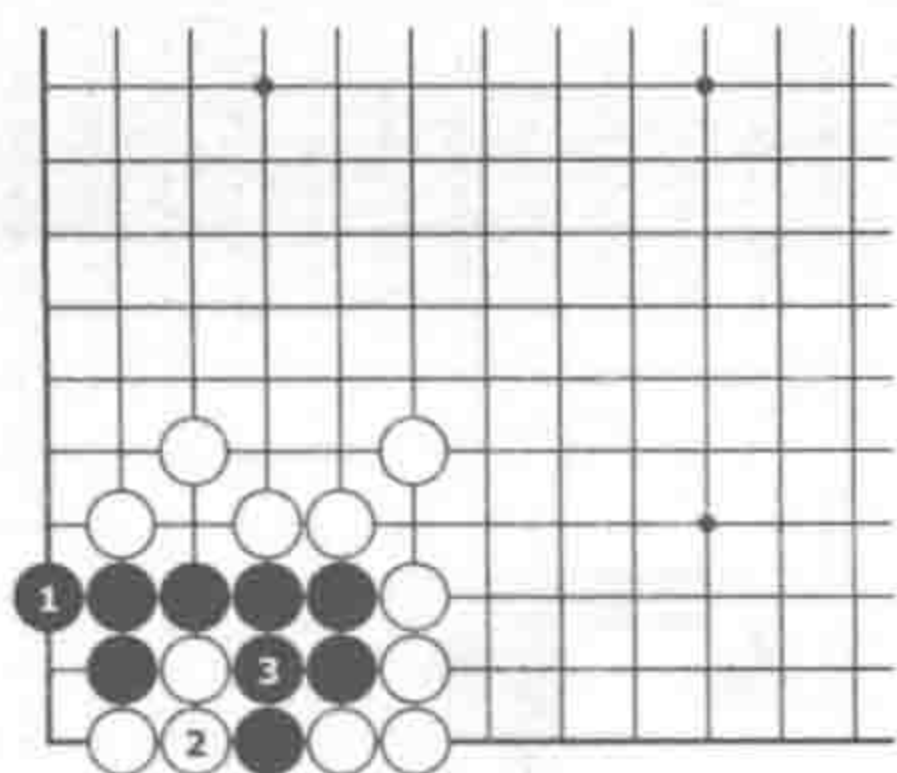

正解图：黑1立是正解，
局部净活

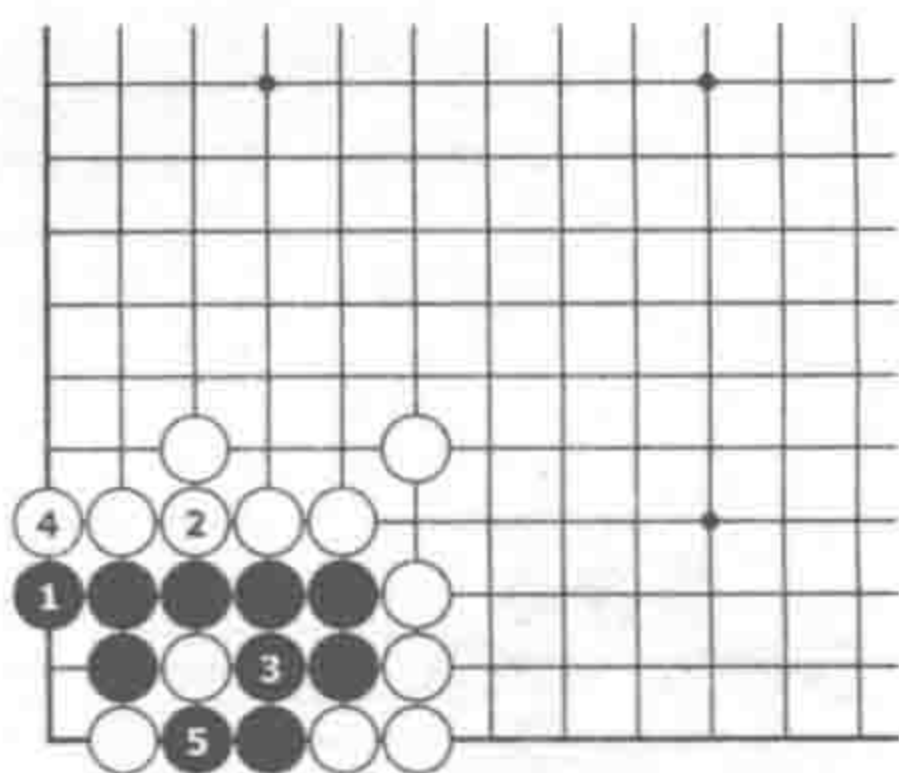

变化图：白2从外面收气
黑3、5简单做活即可

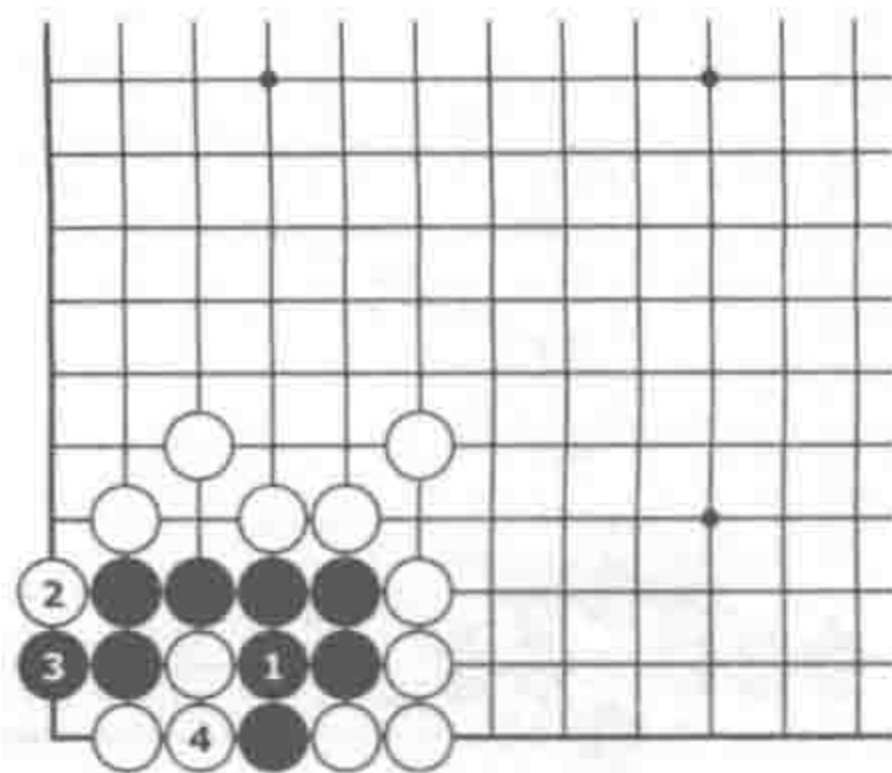

失败图：黑1粘失败，
白2扳后黑死

第5题

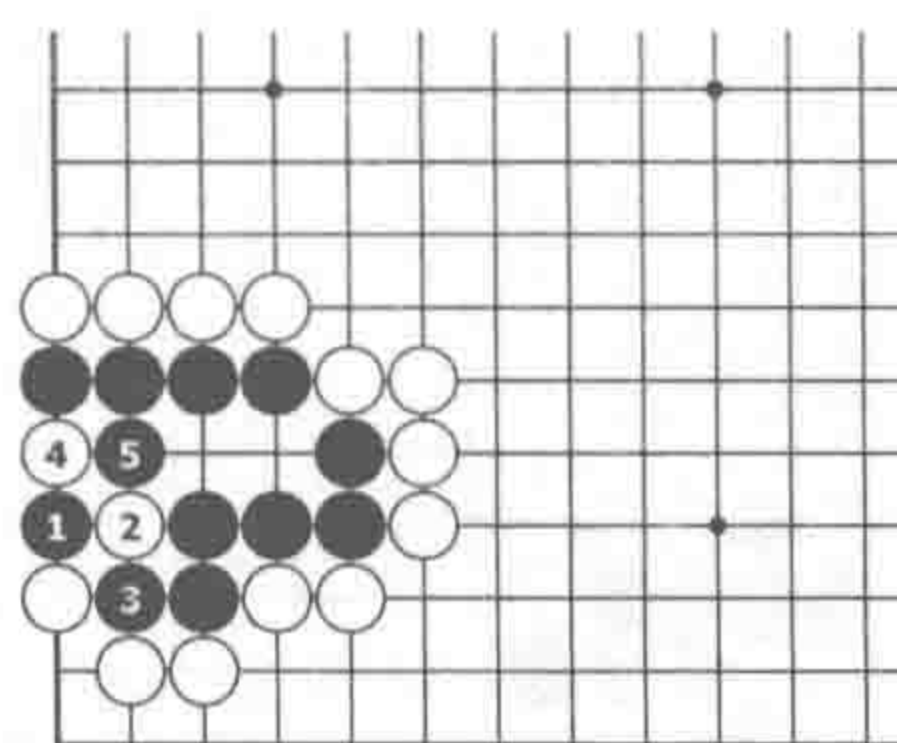

正解图：黑1正确，至
黑5白形成接不归

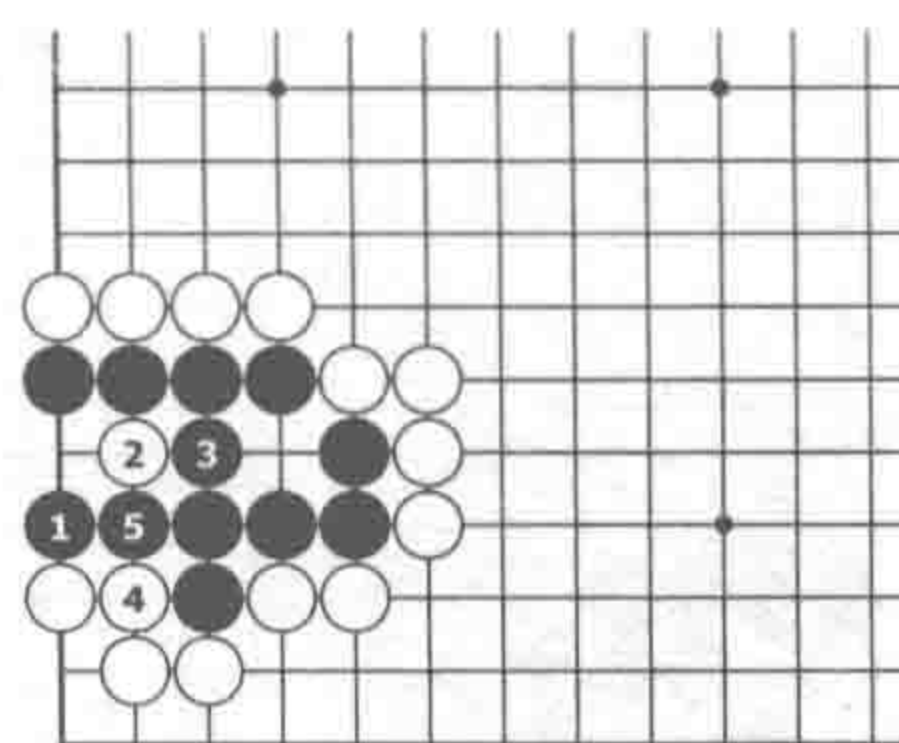

变化图：白2若点，黑5
粘后净活

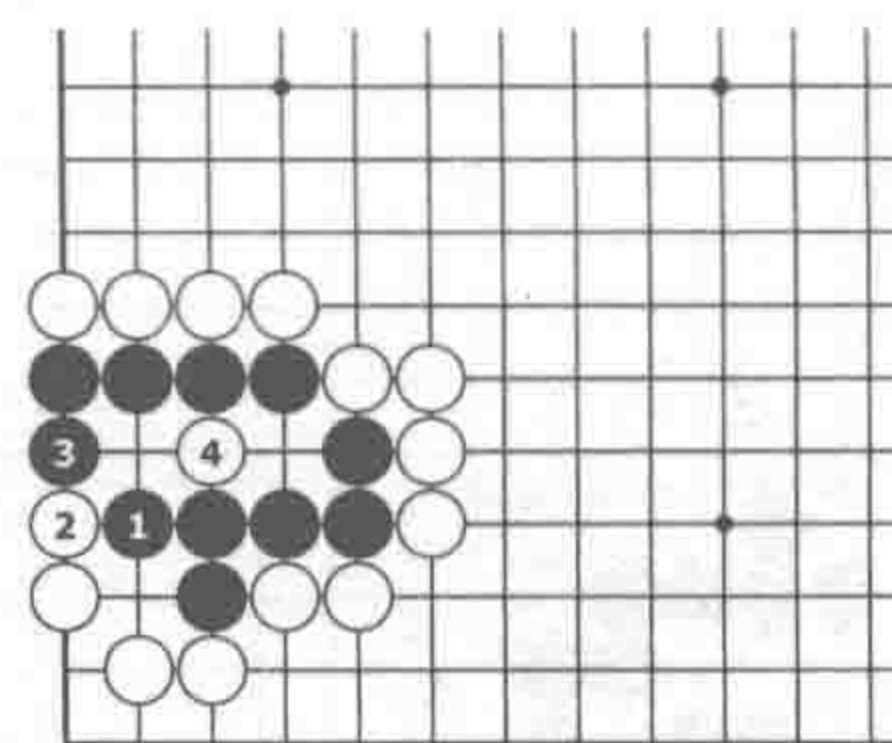

失败图：黑1错误，白4
点后黑死

第6题

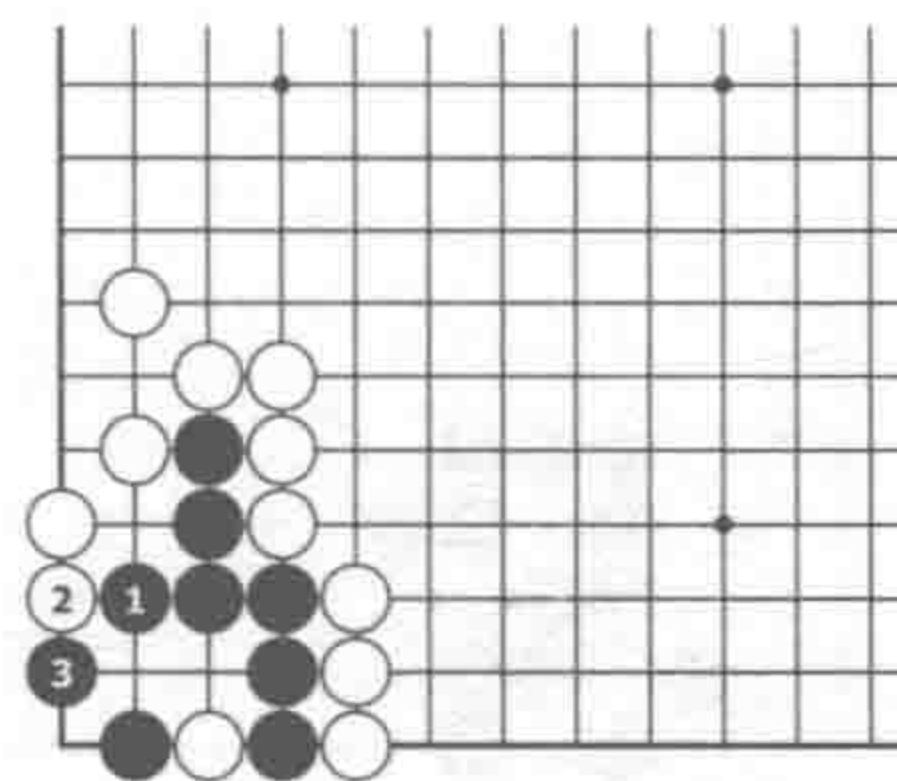

正解图：黑1正确，白2
爬，黑3挡，局部净活

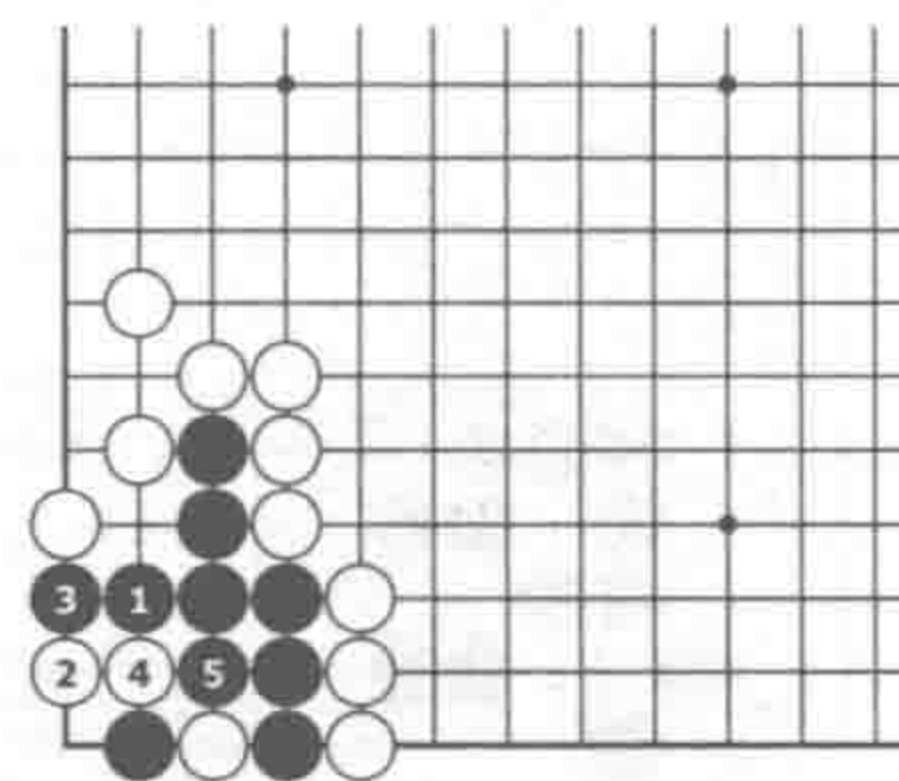

变化图：白2点不成立，
至黑5，白对杀失败

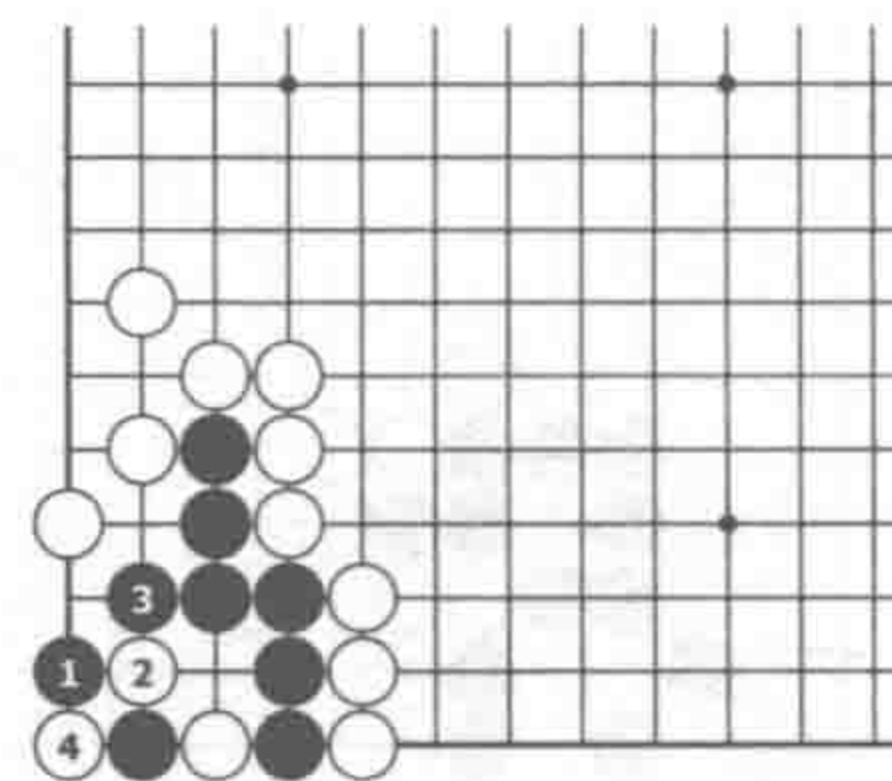

失败图：黑1尖看似好
棋，但被白2打吃后局
部无法净活



答案 扩大眼位

第7题

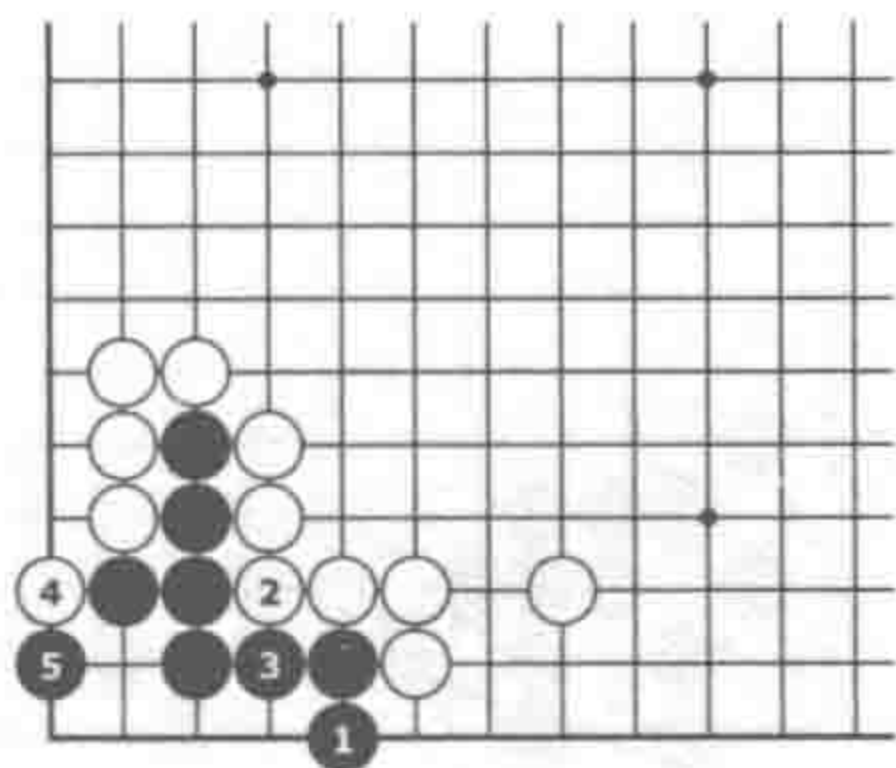

正解图：黑1正确，局部净活

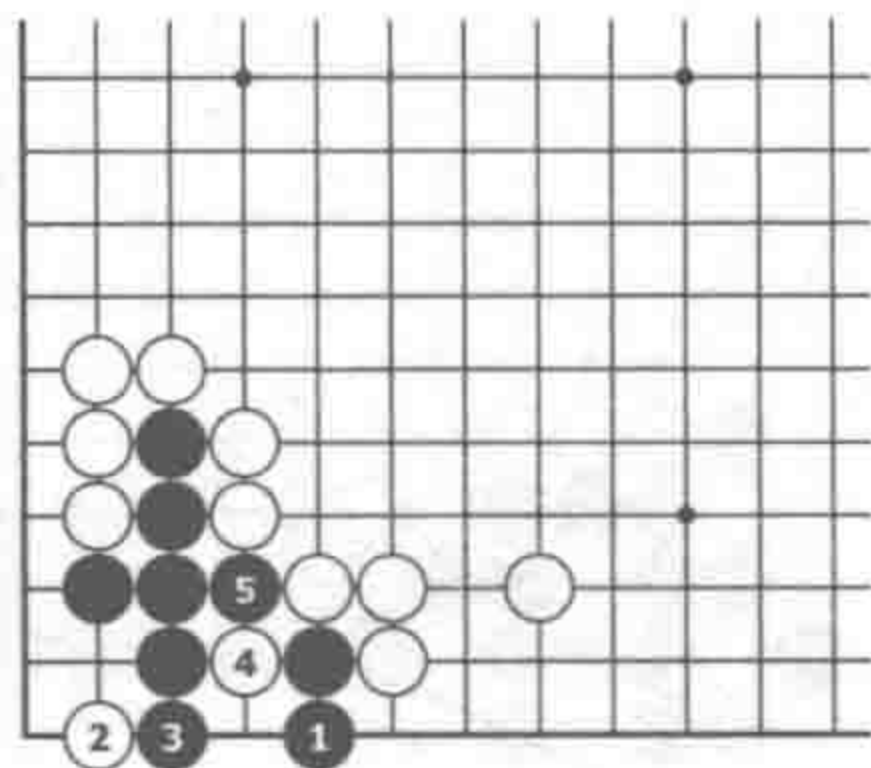

变化图：白2若点，黑3挡住即可

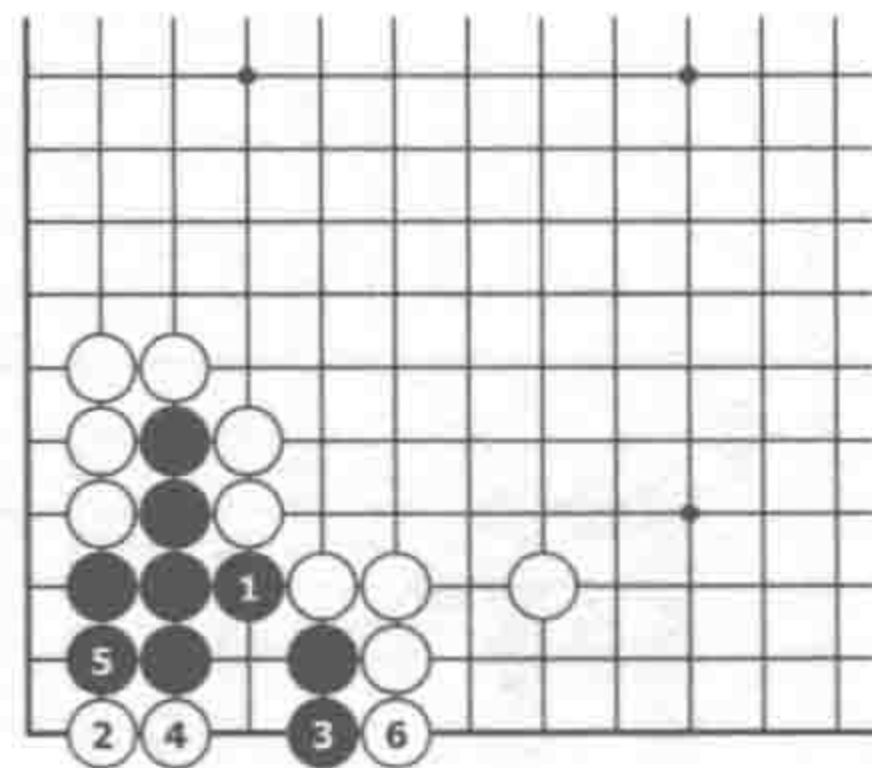

失败图：黑1错误，白2点后黑死

第8题

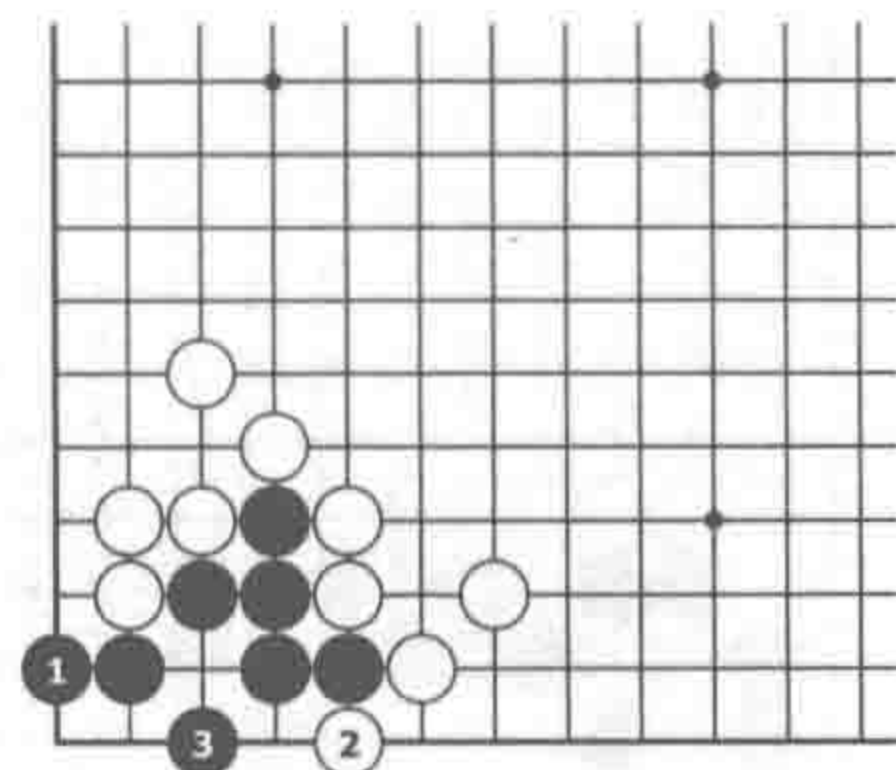

正解图：黑1是正解，白无法破眼

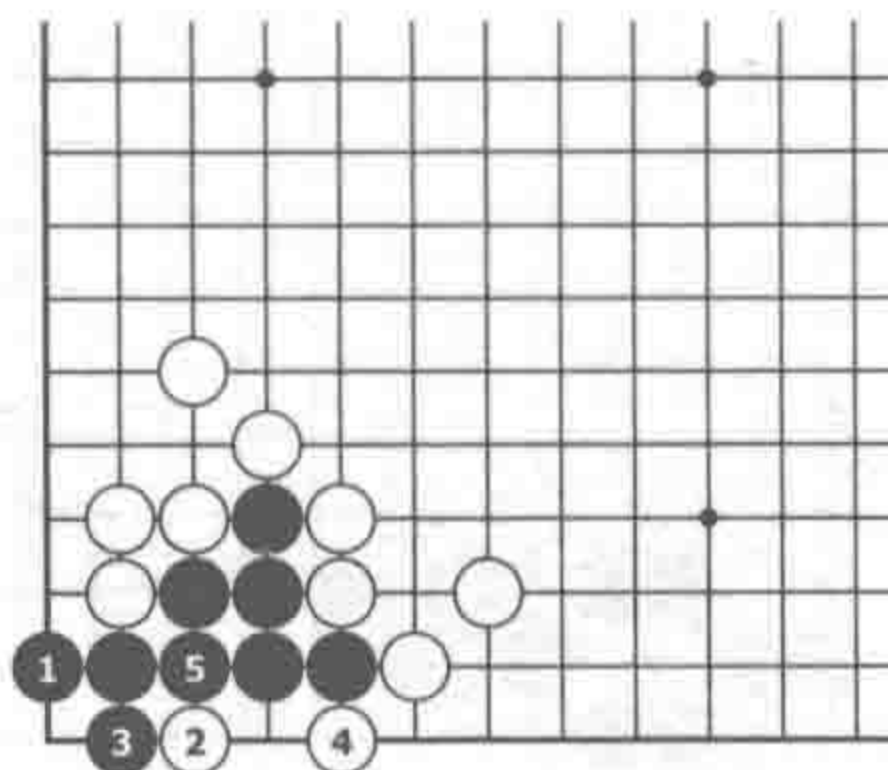

变化图：白2若点，黑3挡可活

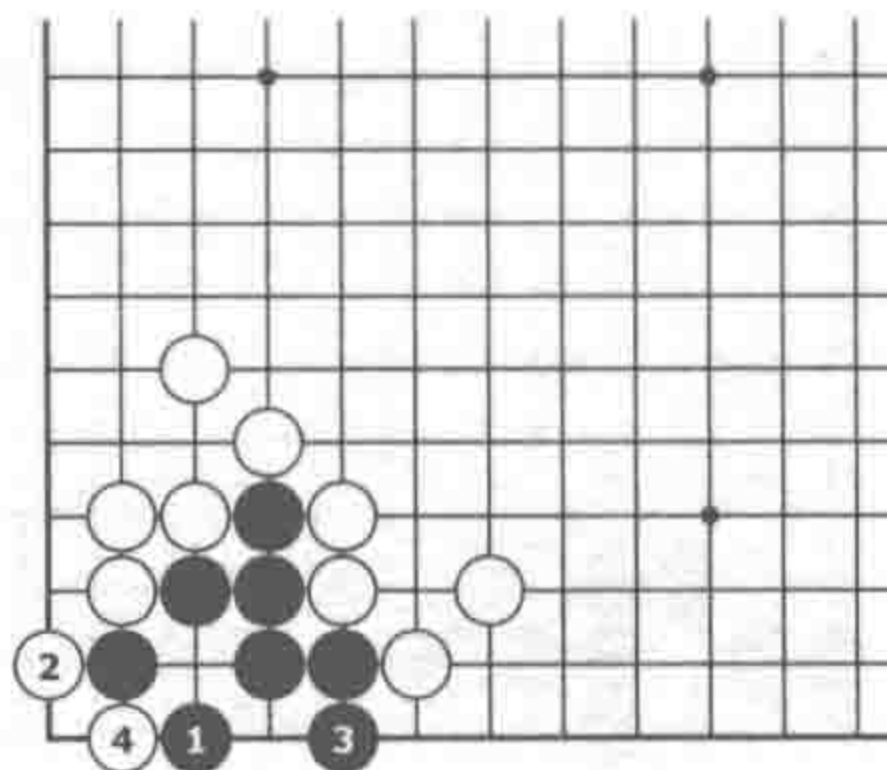

失败图：黑1急着做眼是错误的，白2扳后形成打劫

第9题

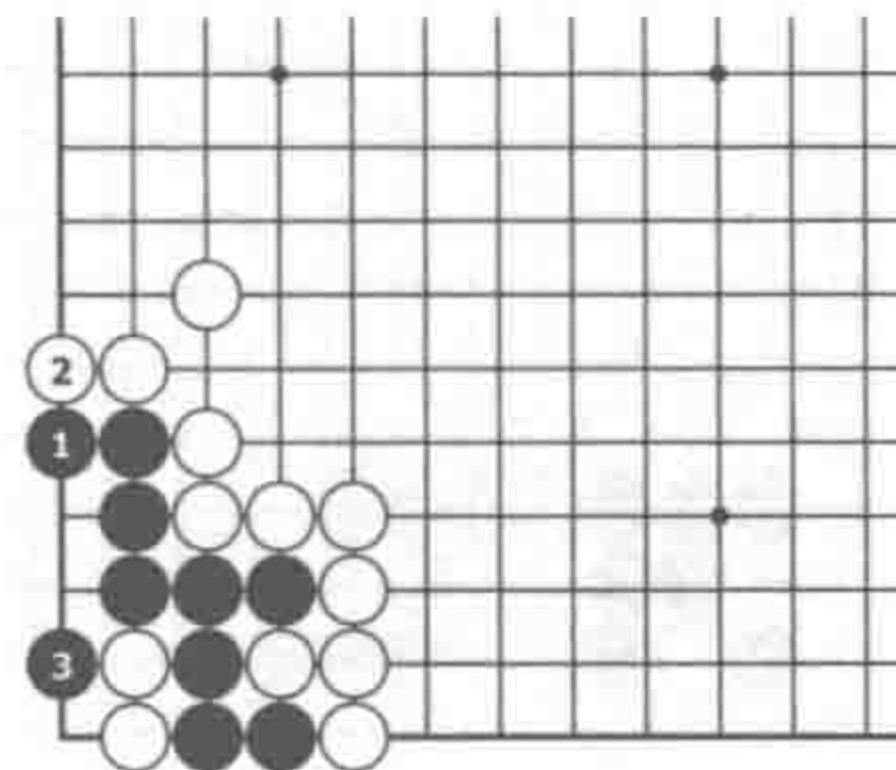

正解图：黑1立正确，局部净活

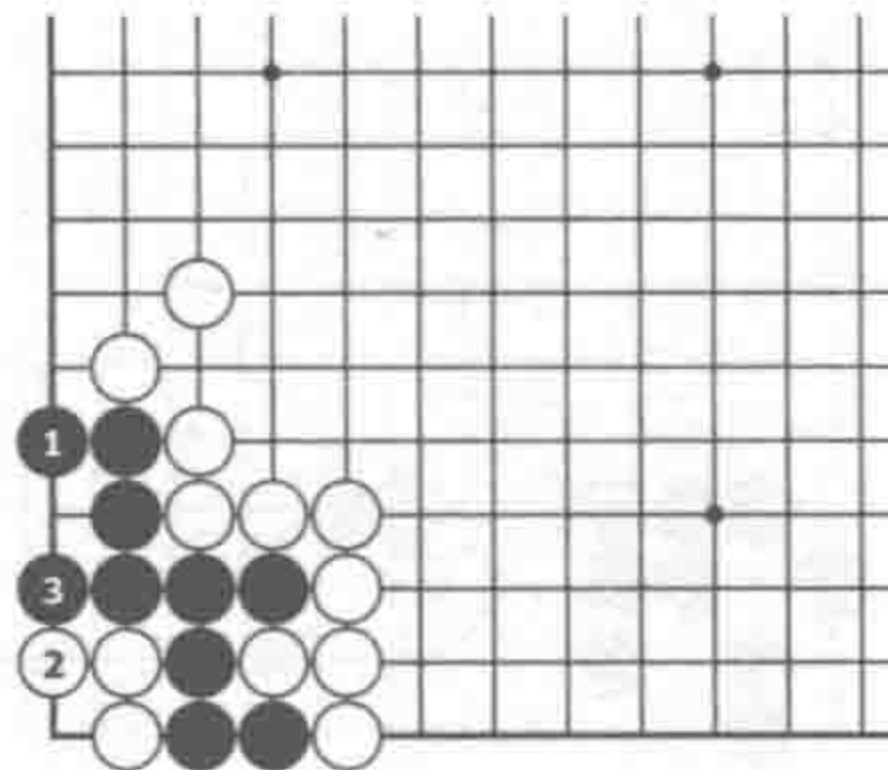

变化图：白2立，黑3打吃即可

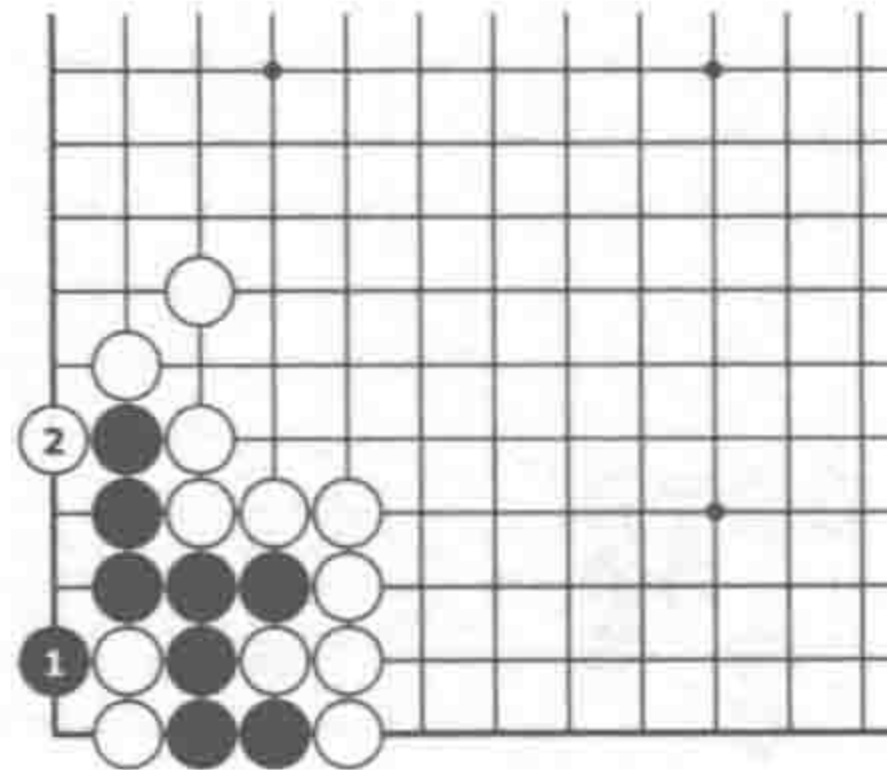

失败图：黑1打吃错误，白2扳后黑死

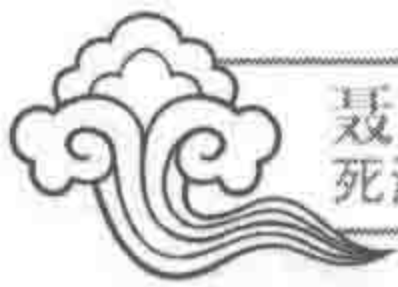

答案 扩大眼位

第10题

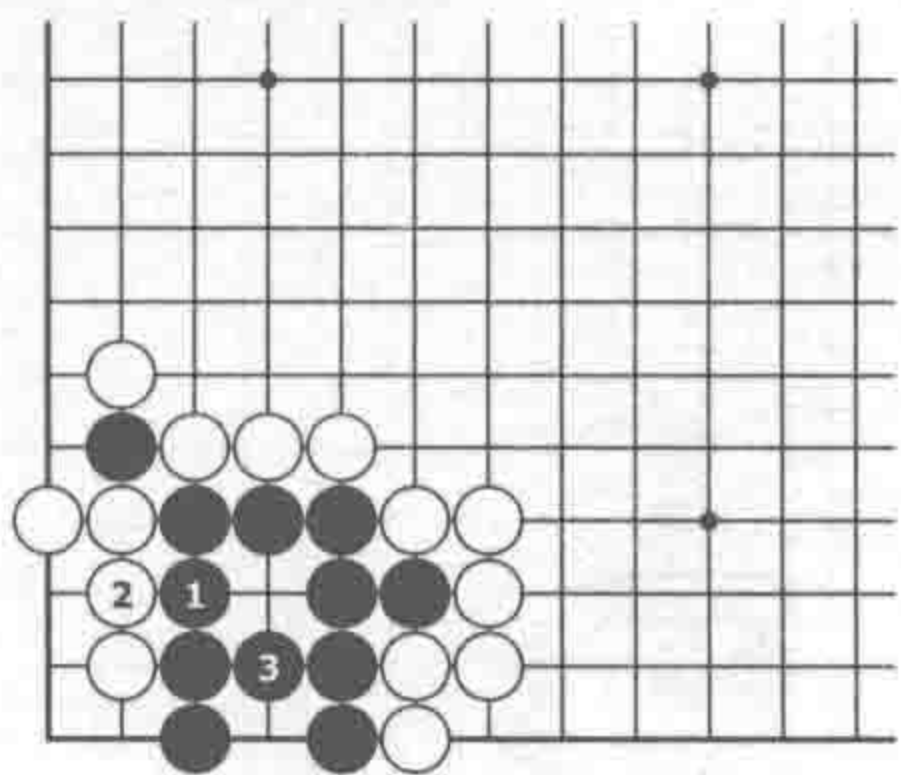

正解图：黑1粘正确，局部净活

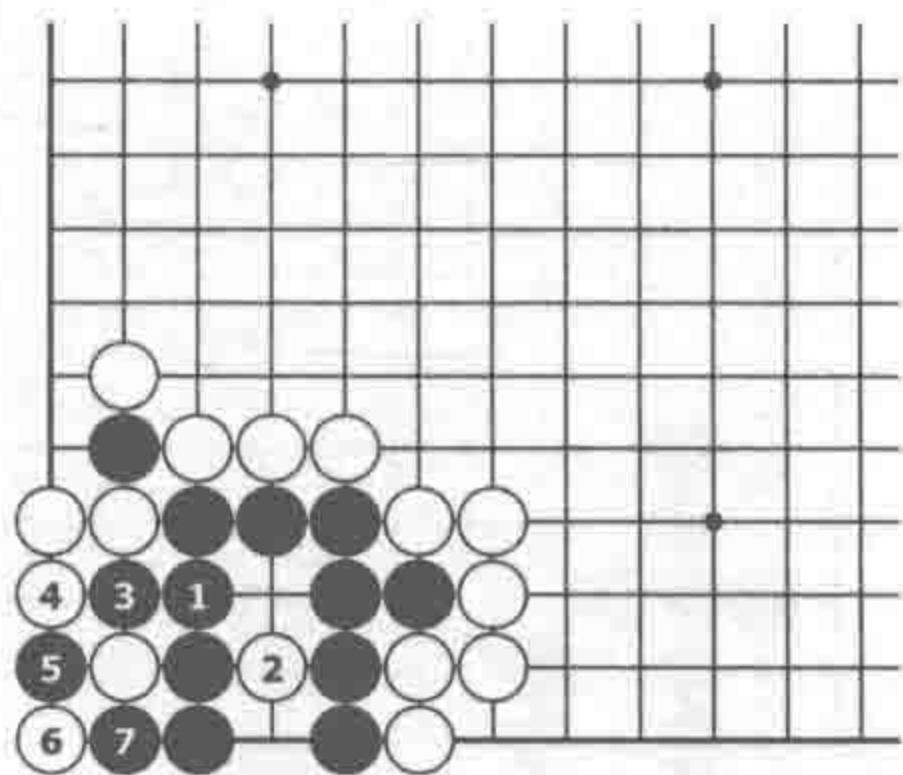

变化图：白2如点杀，黑3冲后，黑5扑白形成“接不归”

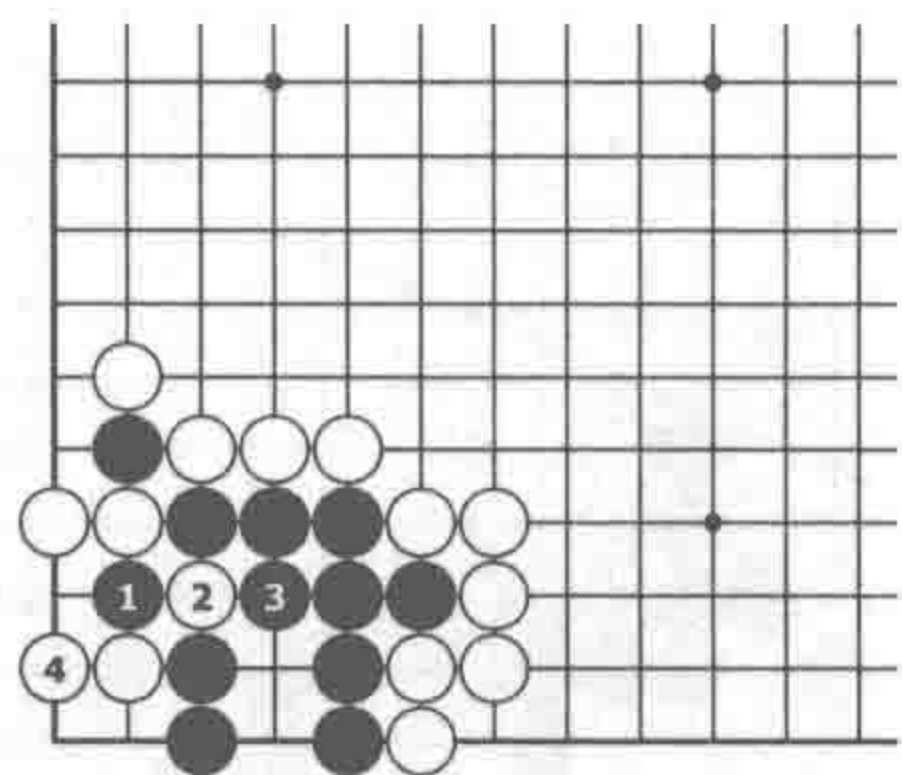

失败图：黑1挖错误，白2扑后黑被杀

第11题

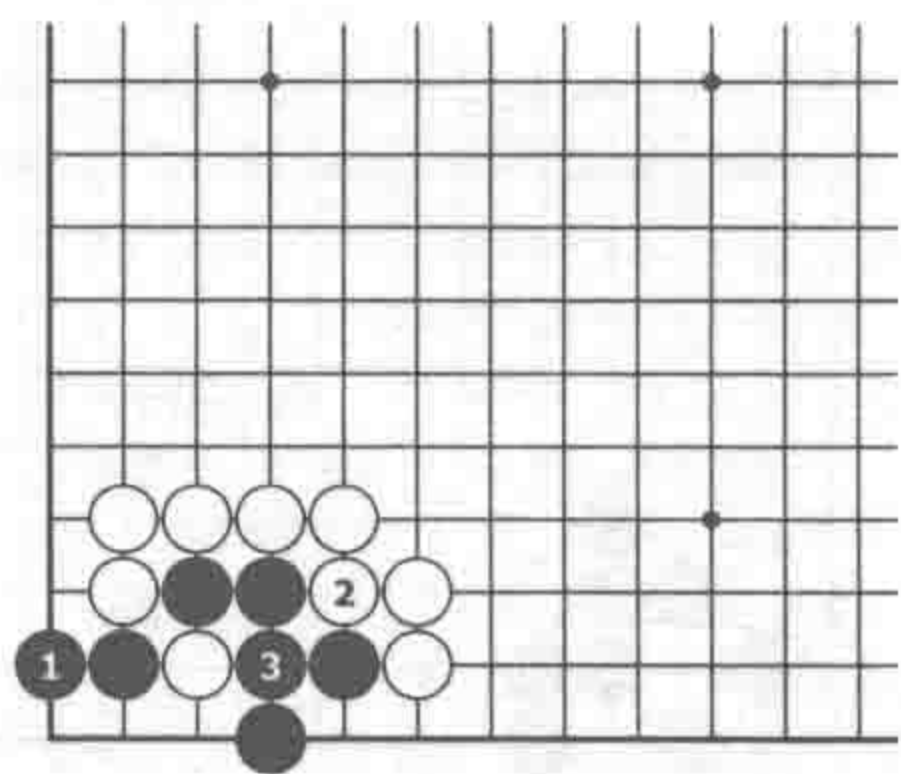

正解图：黑1正确，白2打吃，黑3粘，净活

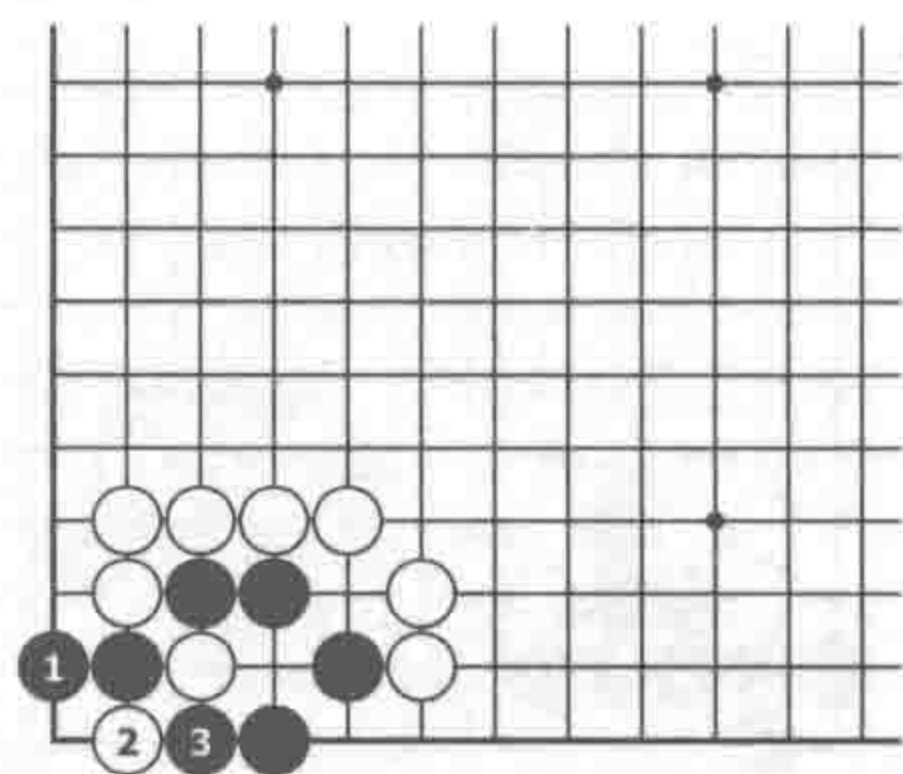

变化图：白2扳，黑3断吃即可

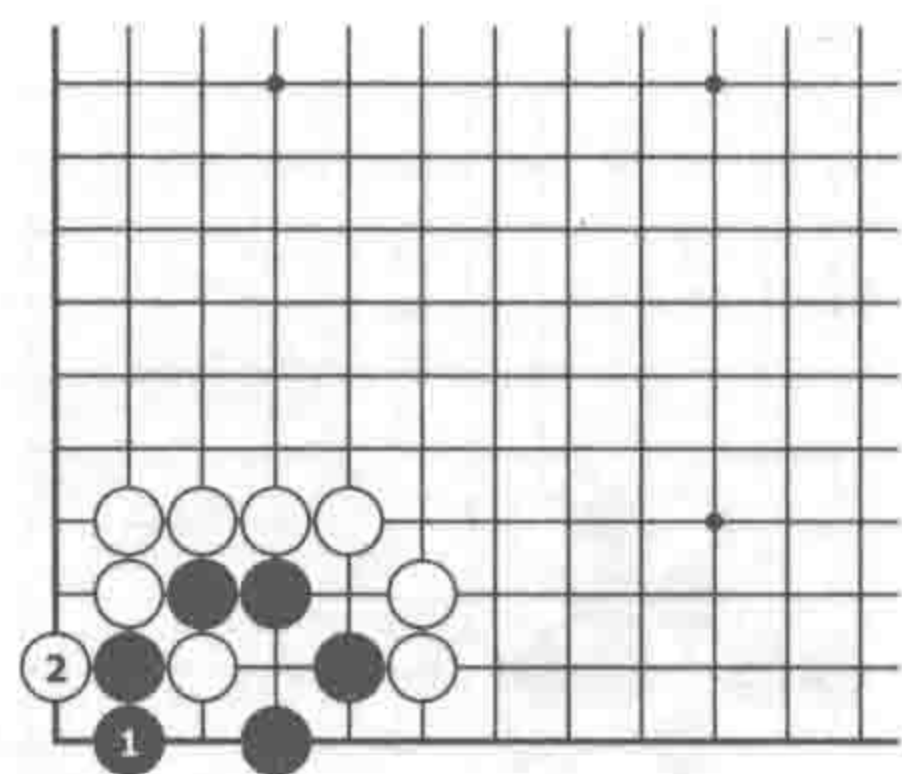

失败图：黑1立错误，白2扳后黑死

第12题

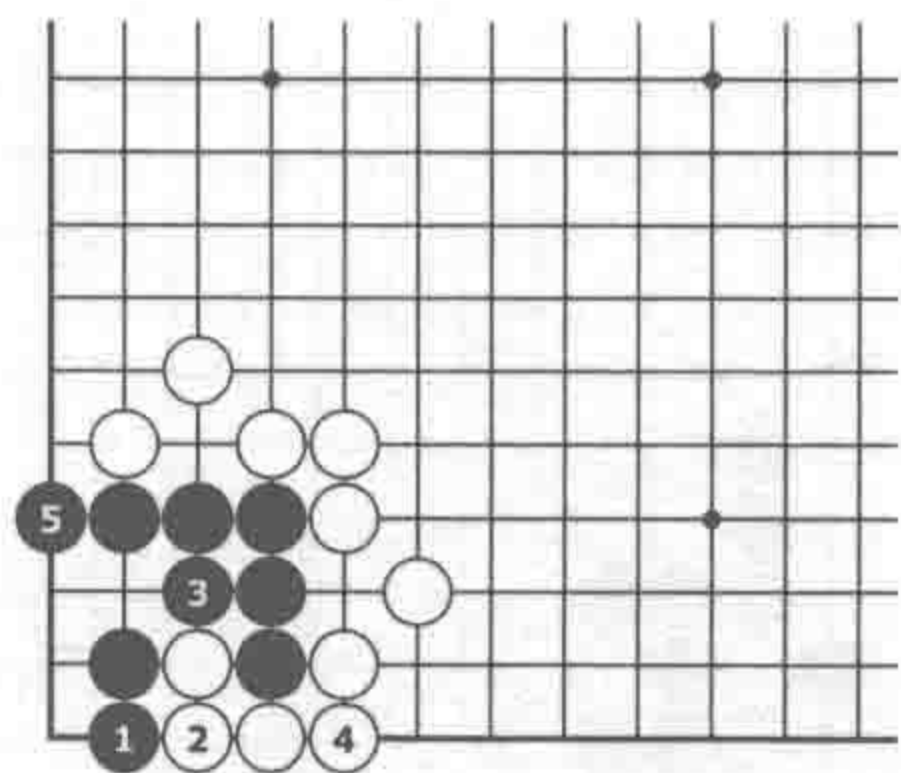

正解图：黑1立正确，黑净活

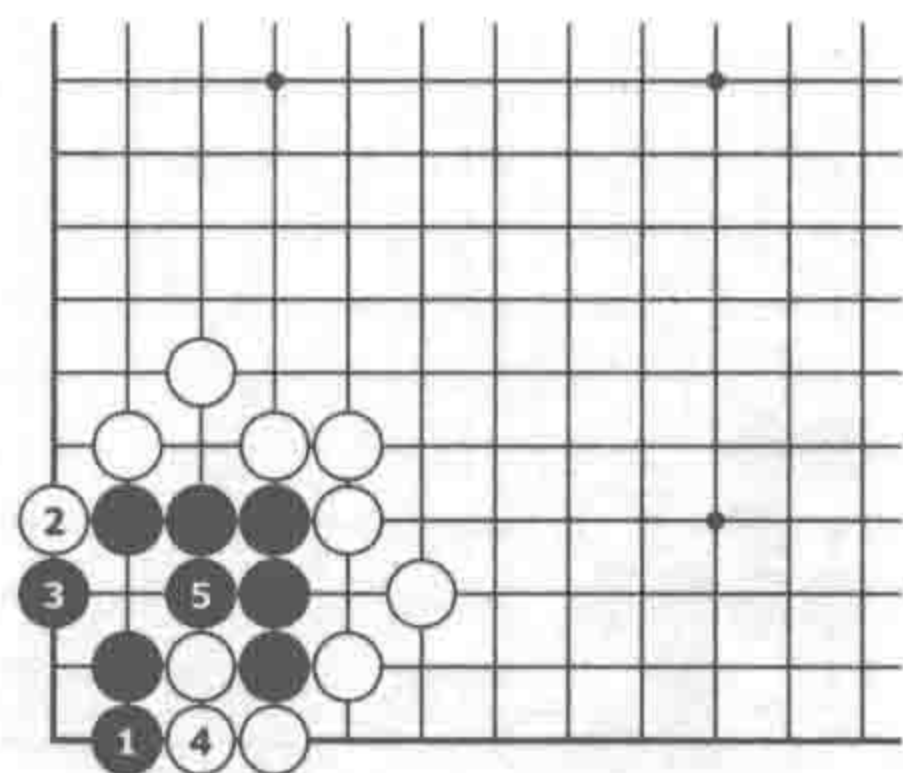

变化图：白2若扳至黑5形成双叫吃，白无法两全

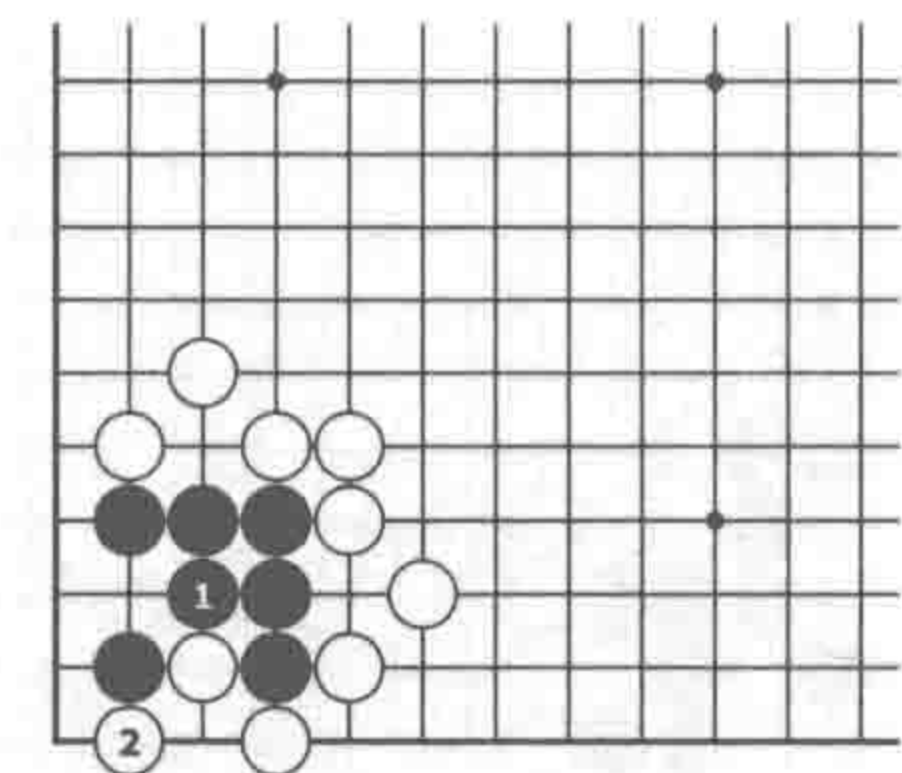

失败图：黑1打吃错误，白2扳后形成打劫



答案 扩大眼位

第13题

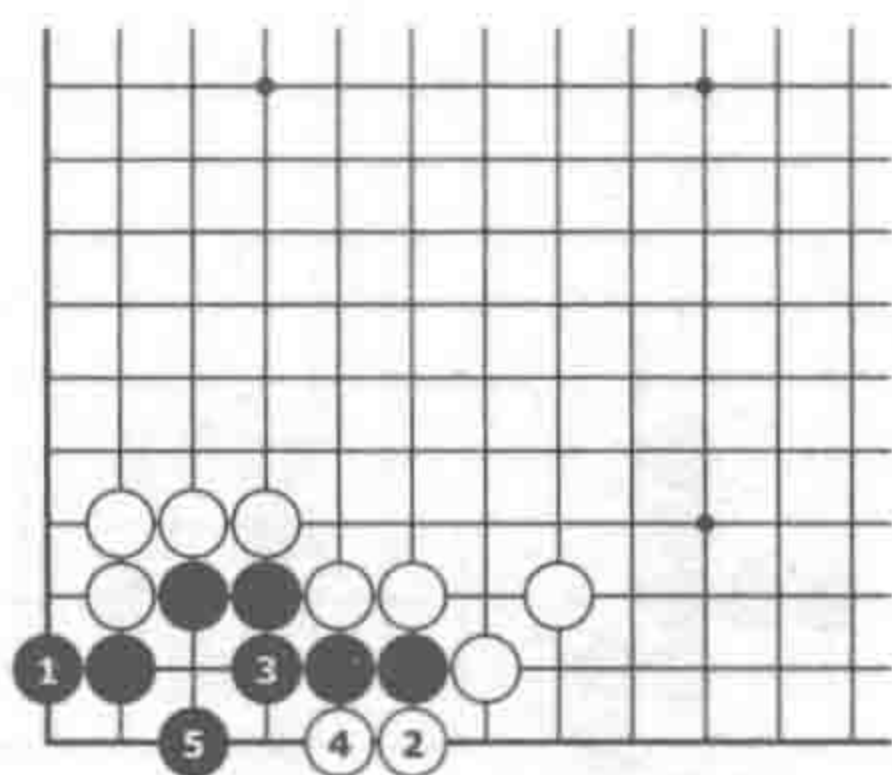

正解图：黑1立正确，白2扳，黑3粘，局部净活

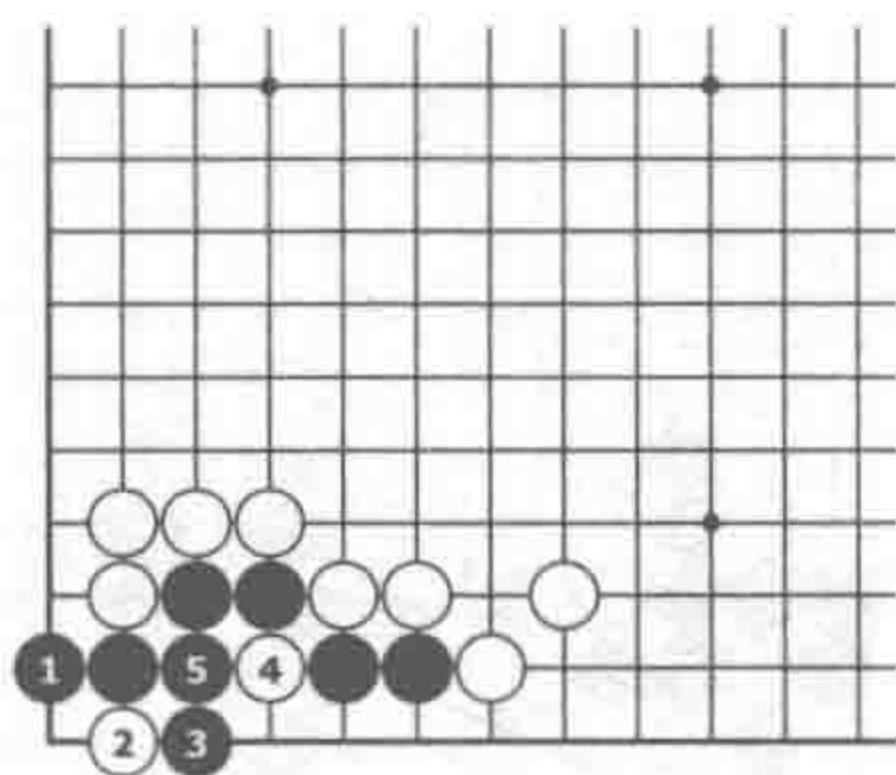

变化图：白2若夹，下至黑5，无法杀黑

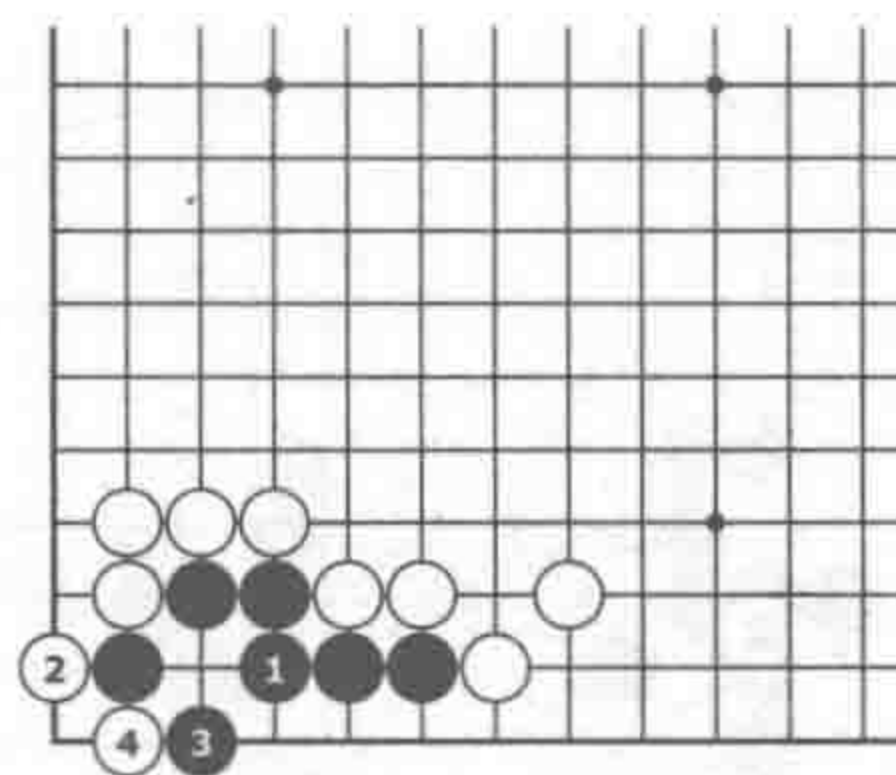

失败图：黑1粘错误，白4扑后形成打劫

第14题

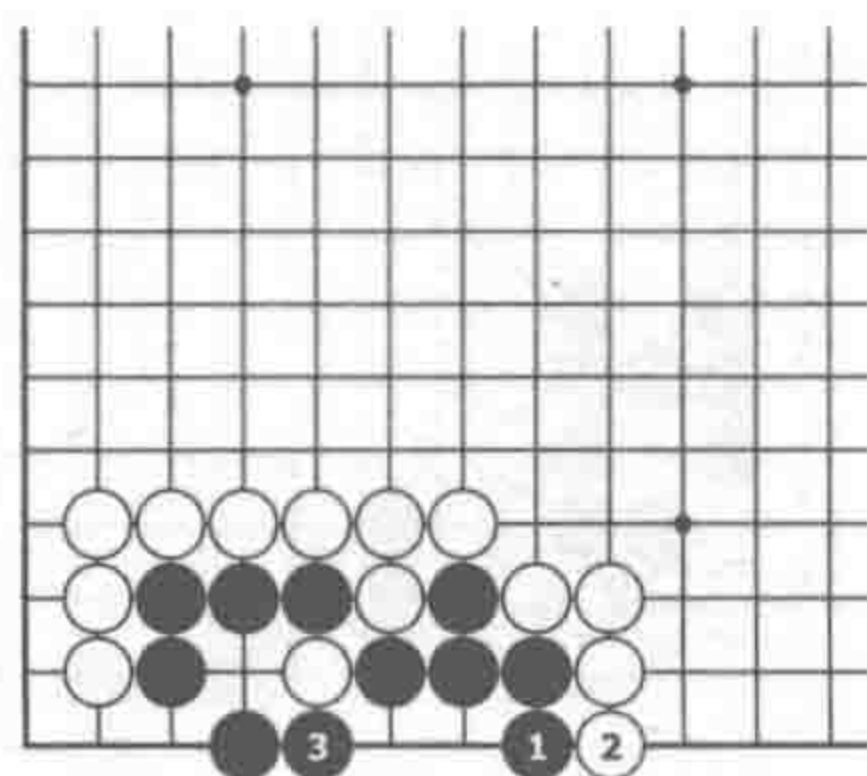

正解图：黑1立正解，白2挡，黑3打，净活

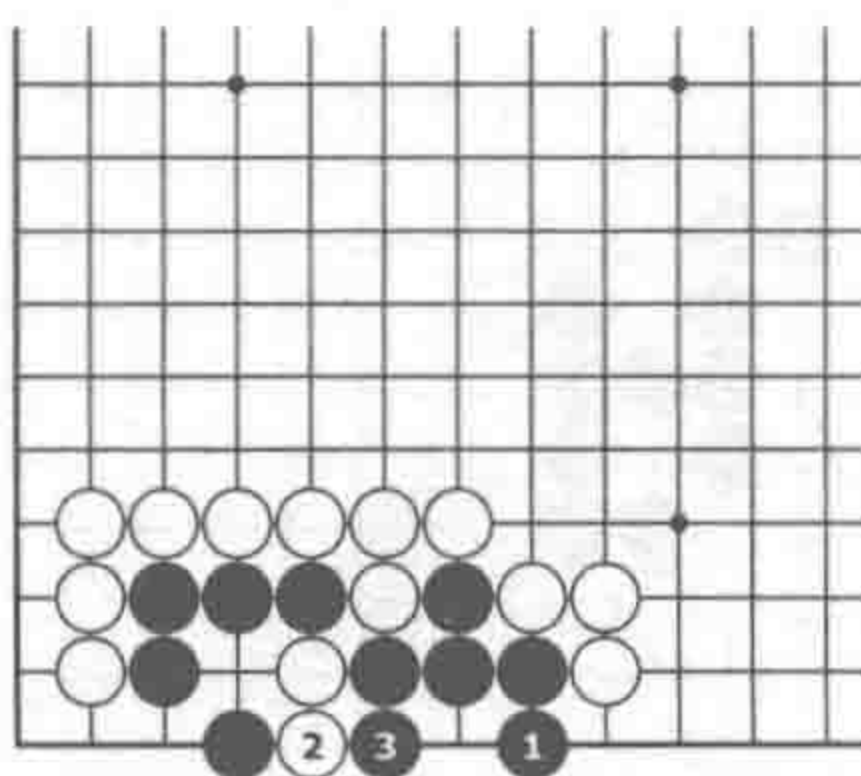

变化图：白2挡不成立，黑3打后已活

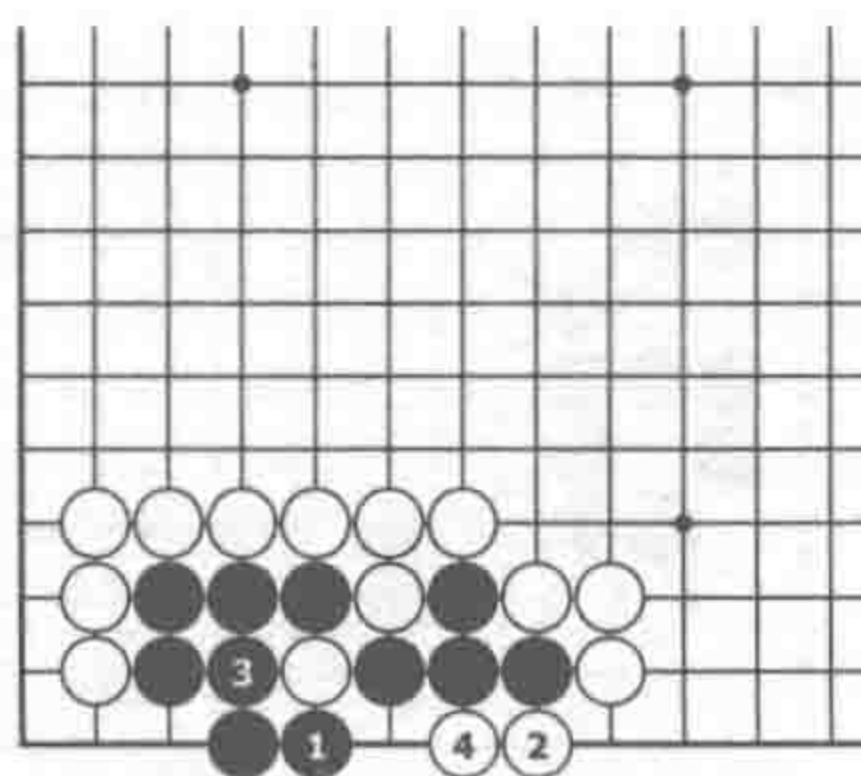

失败图：黑1打吃是恶手，白4爬后黑无法做活

第15题

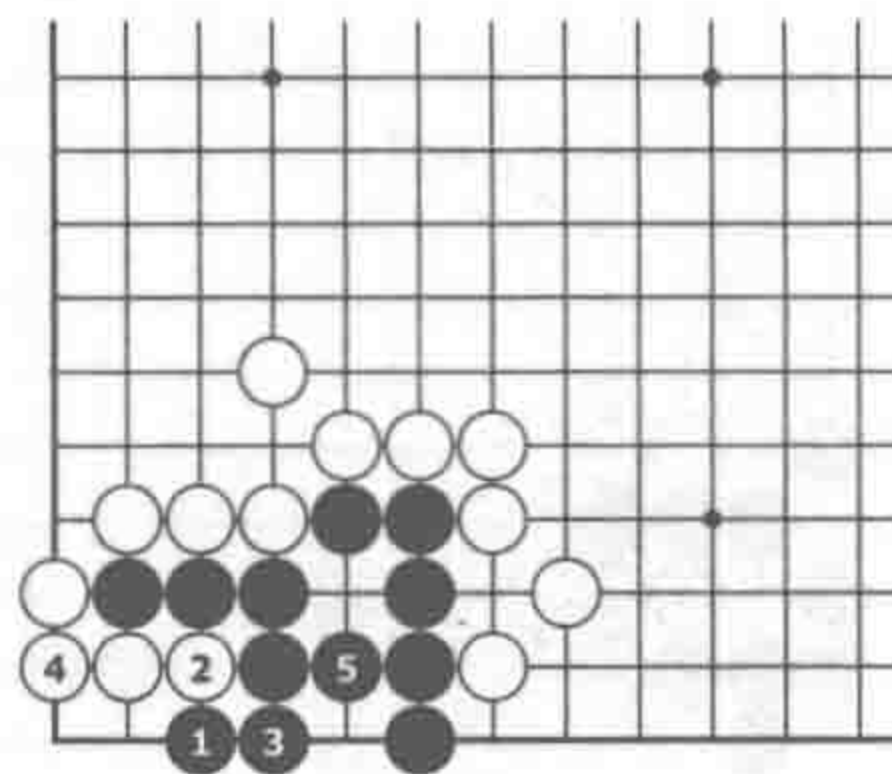

正解图：黑1尖是要点，局部净活

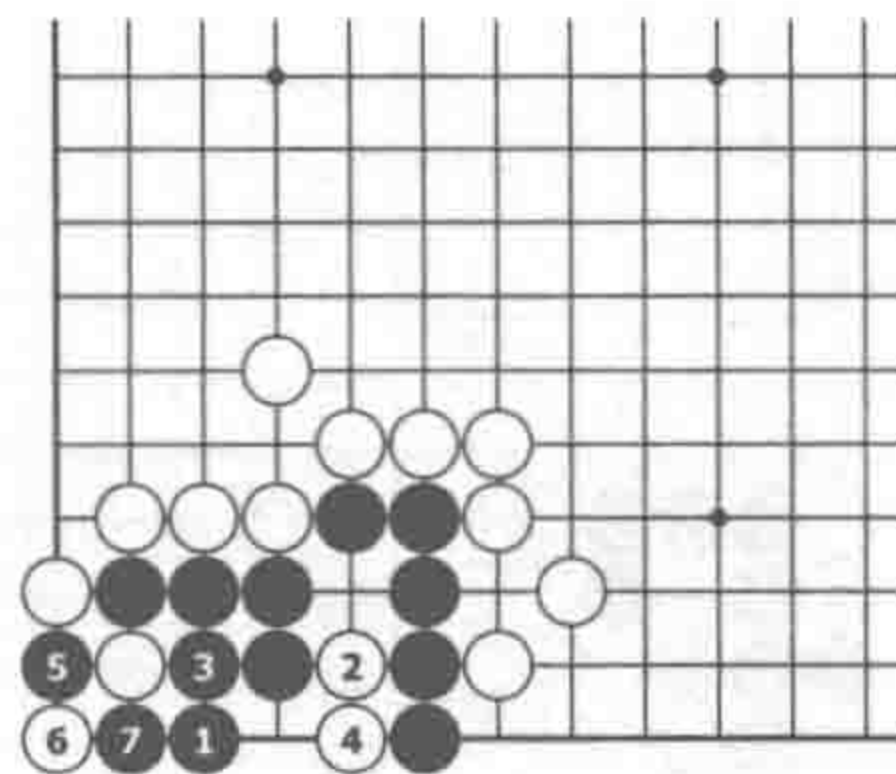

变化图：白2点不成立，下至黑7白形成“接不归”

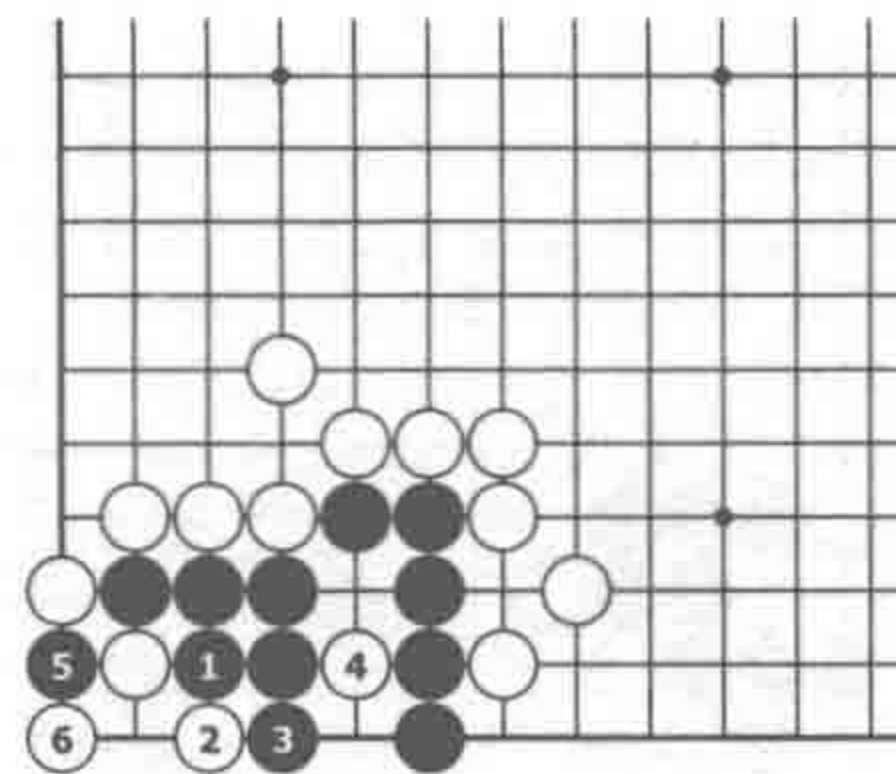

失败图：黑1团错误，白2扳后形成打劫

答案 扩大眼位

第16题

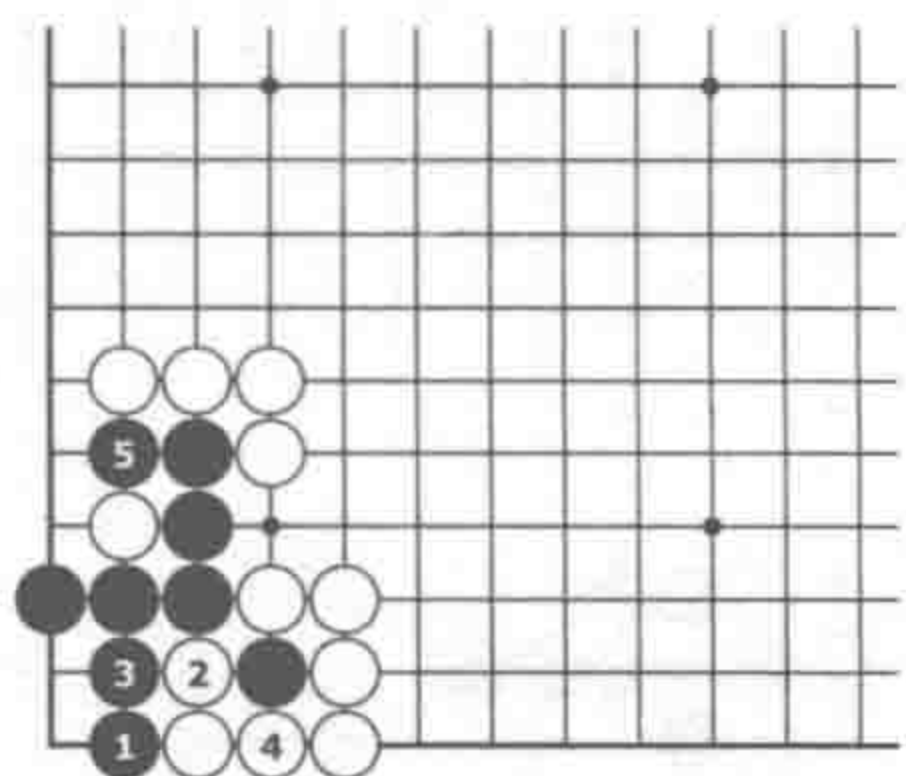

正解图：黑1靠正确，至黑5，局部净活

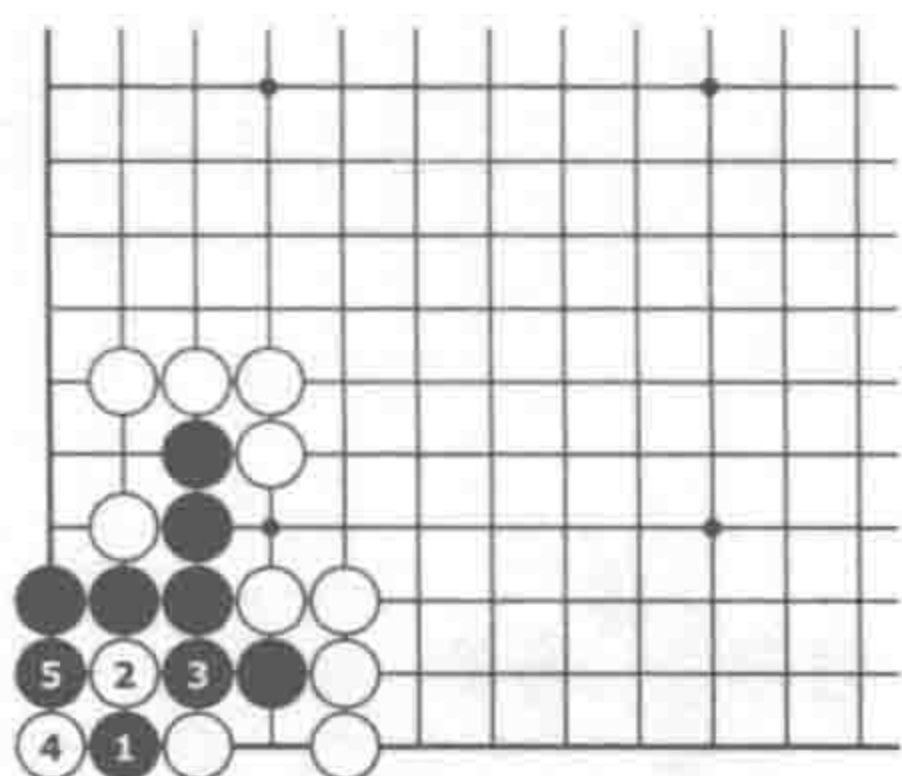

变化图：白2若打，黑5后局部净活

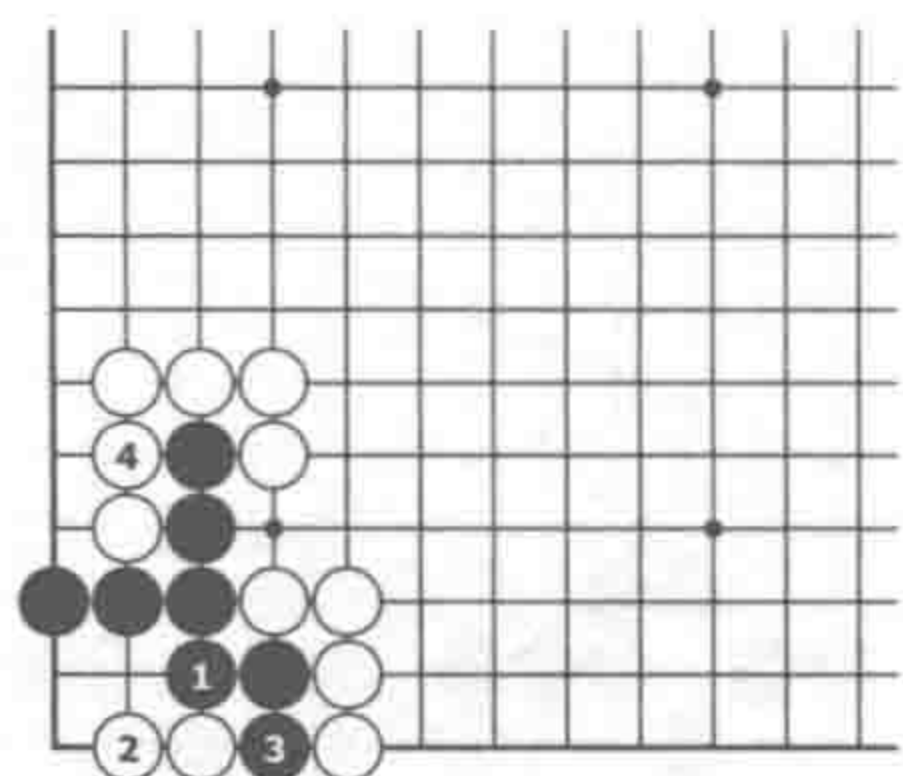

失败图：黑1粘错误，白4后黑死

第17题

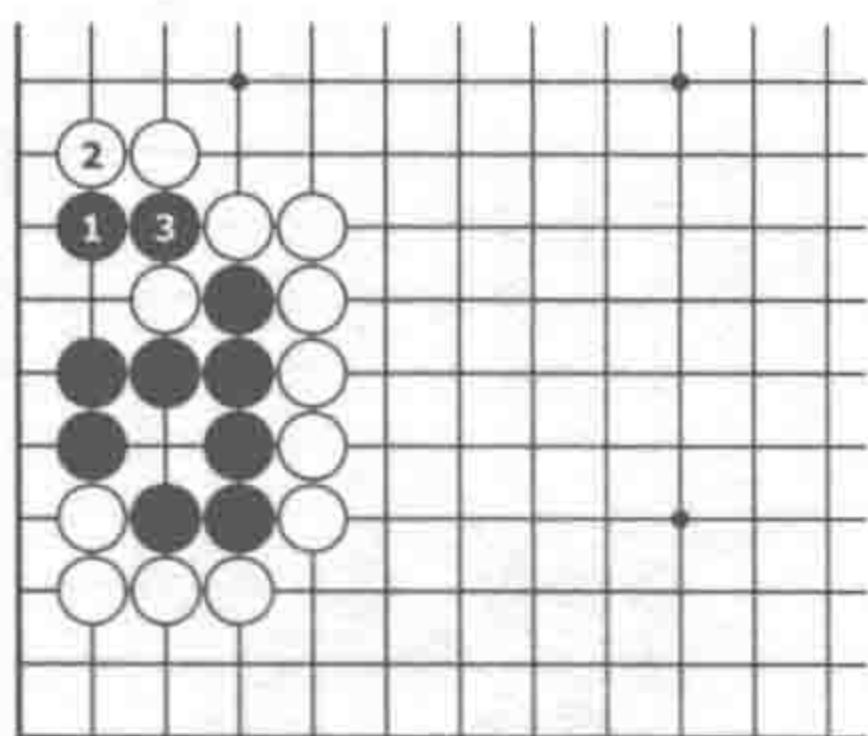

正解图：黑1正确，白挡，黑3断，净活

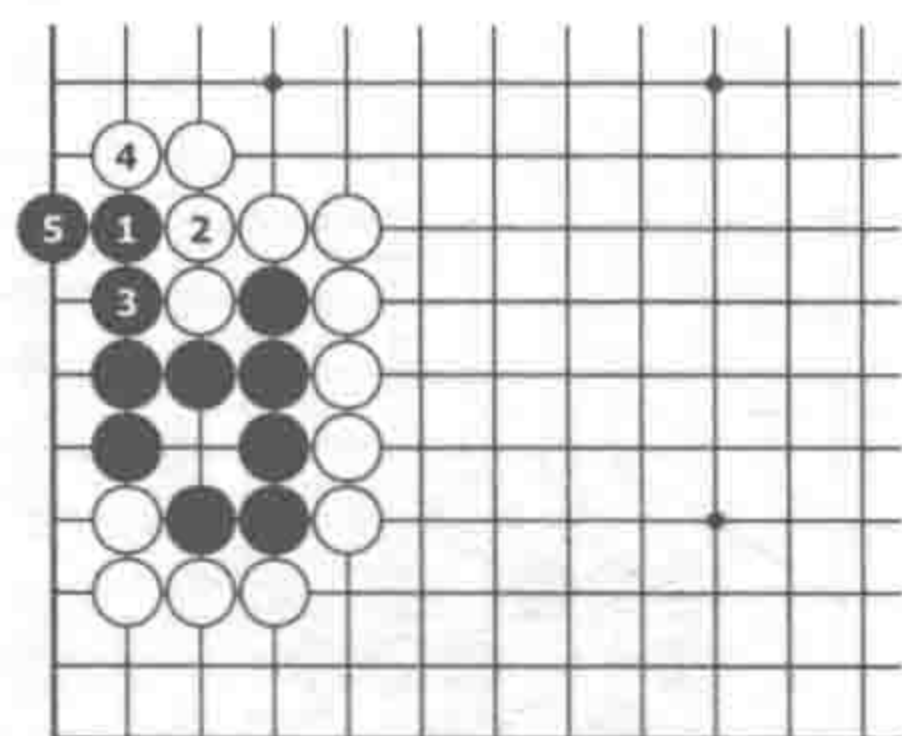

变化图：白2若粘，黑5后净活

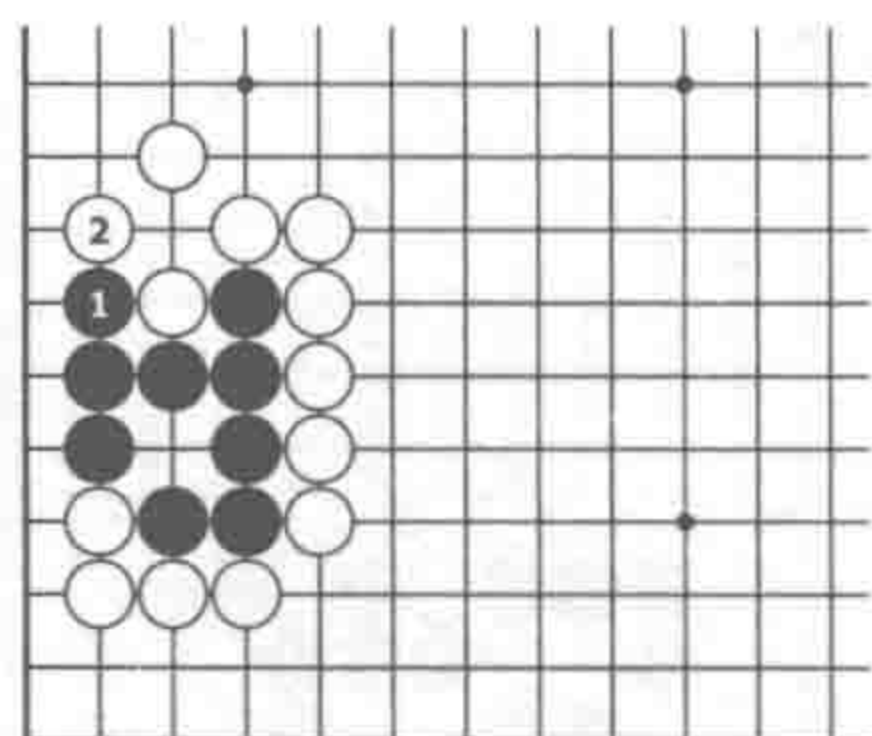

失败图：黑1错误，白2后黑无法做活

第18题

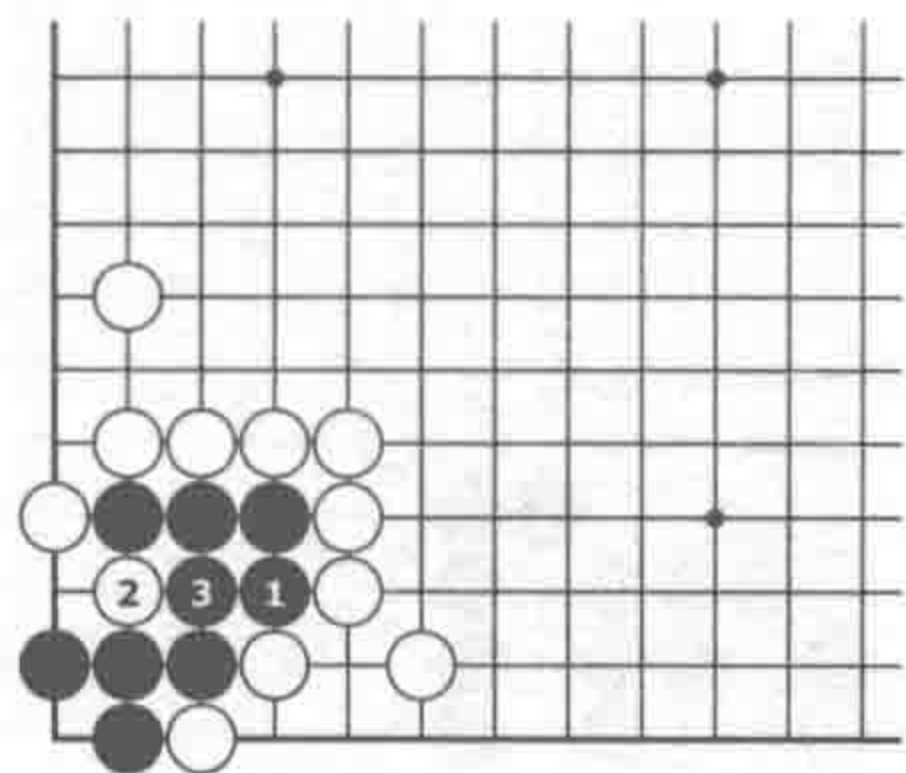

正解图：黑1正确，局部净活

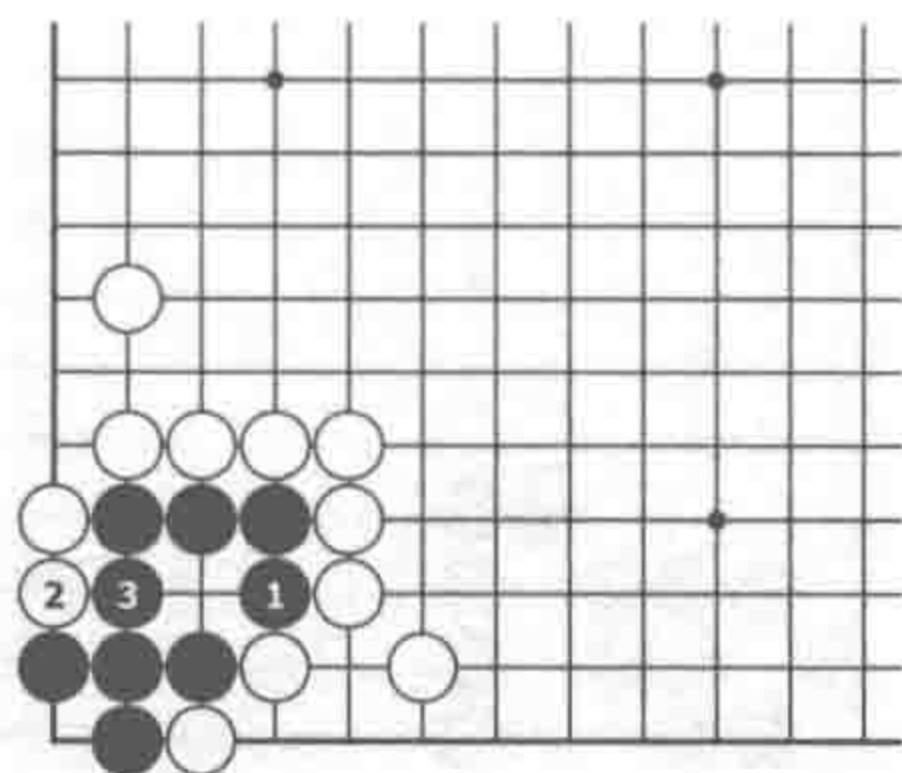

变化图：白2若顶，黑3粘即可

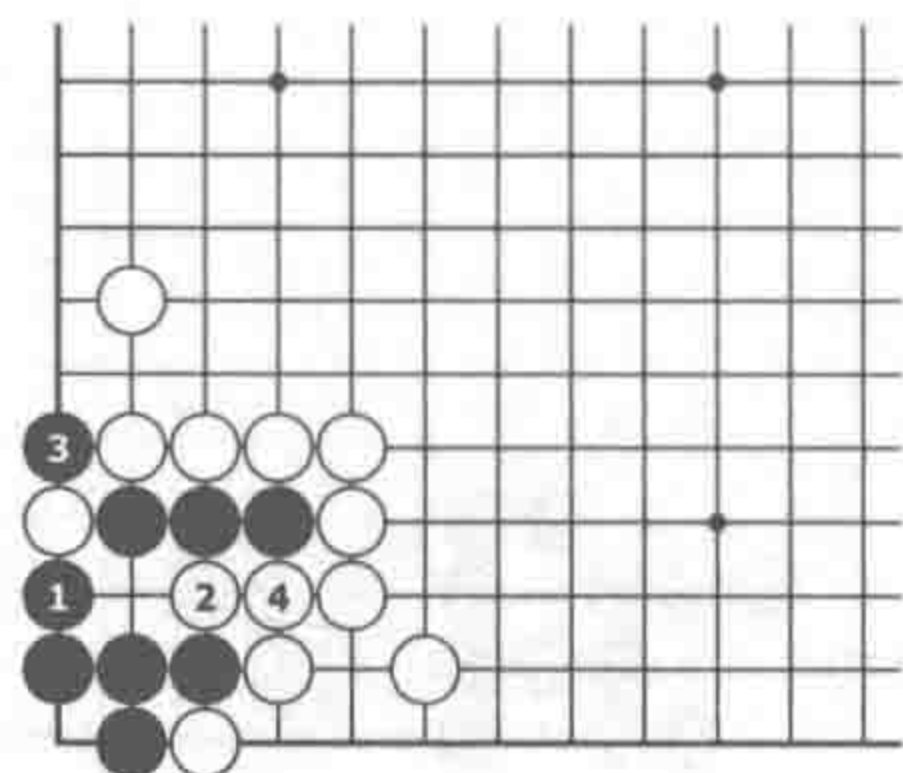

失败图：黑1错误，白4后局部净死

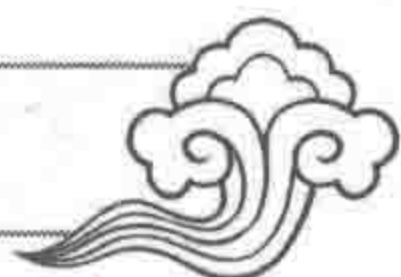

答案 扩大眼位

第19题

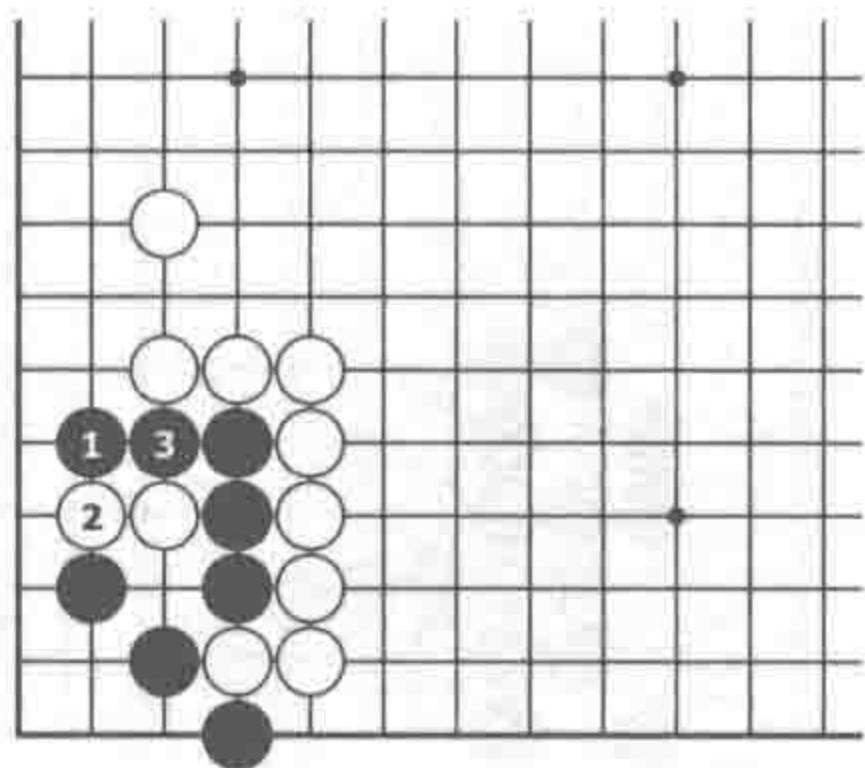

正解图：黑1跳是好手，白2冲，黑3粘，净活

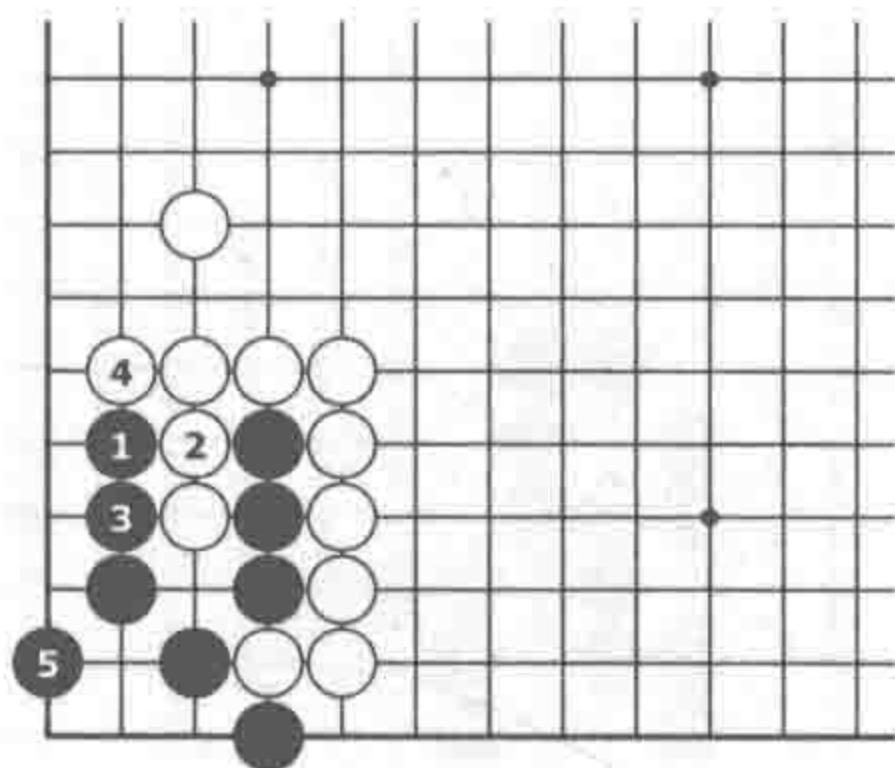

变化图：白2如粘，黑3粘后，黑5虎即可

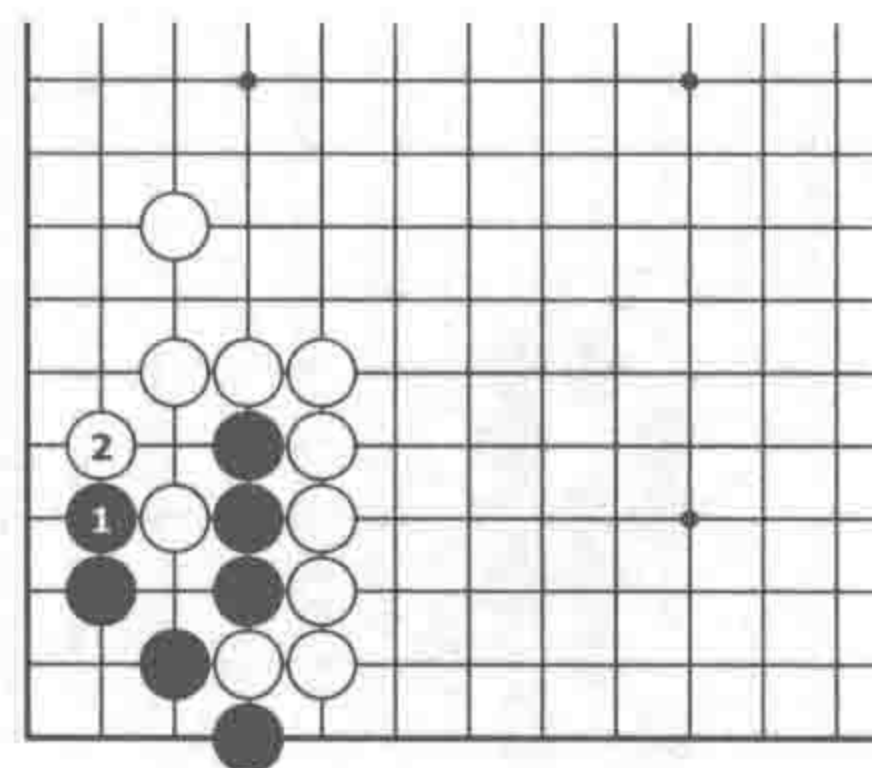

失败图：黑1爬错误，白2挡后，黑无法做眼

第20题

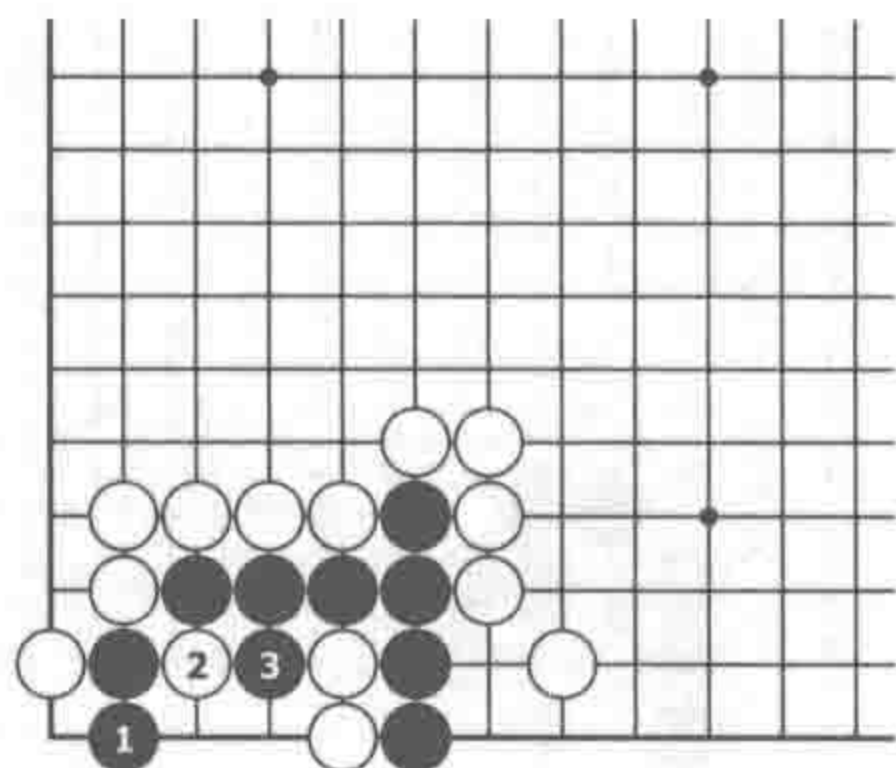

正解图：黑1立正解，局部净活

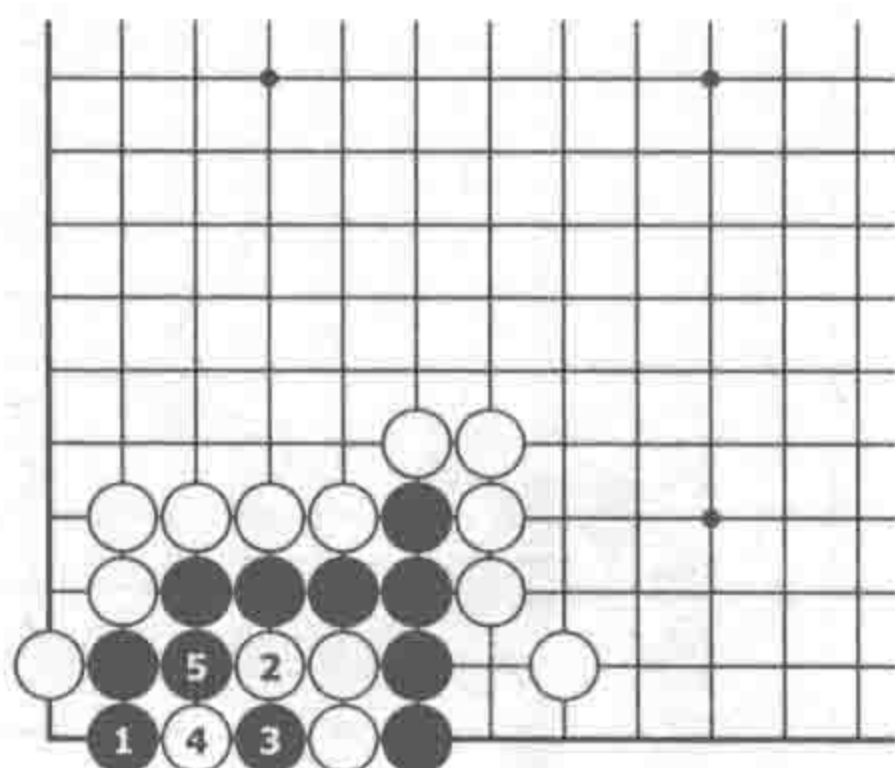

变化图：白2弯，黑3扑，白不入气

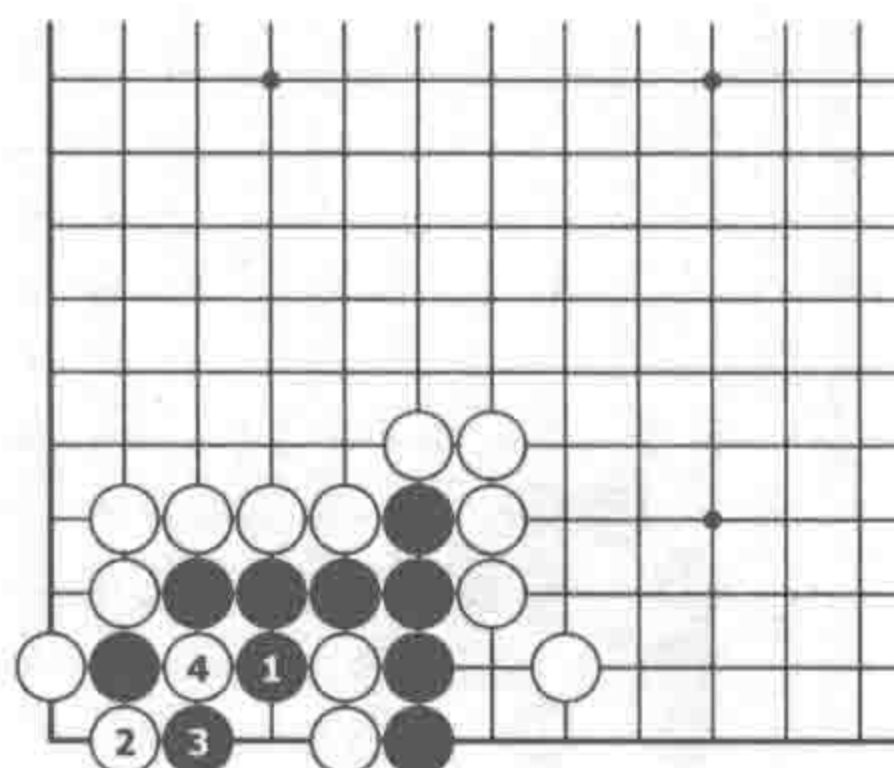

失败图：黑1错误，白2打吃后形成打劫

第21题

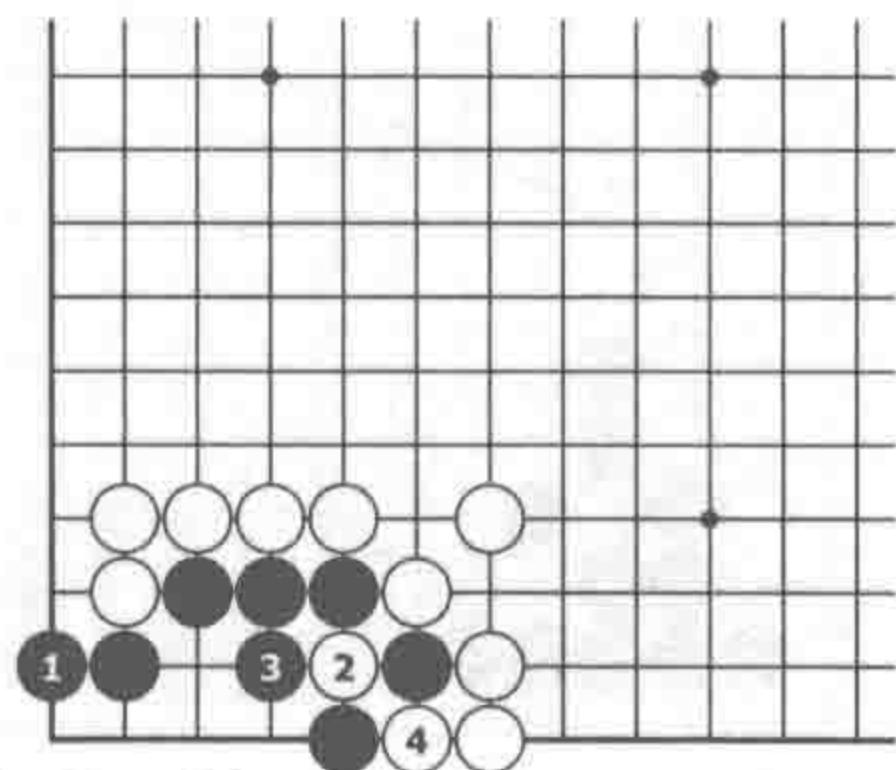

正解图：黑1立正确，白2扑，黑3提后，白无法杀黑

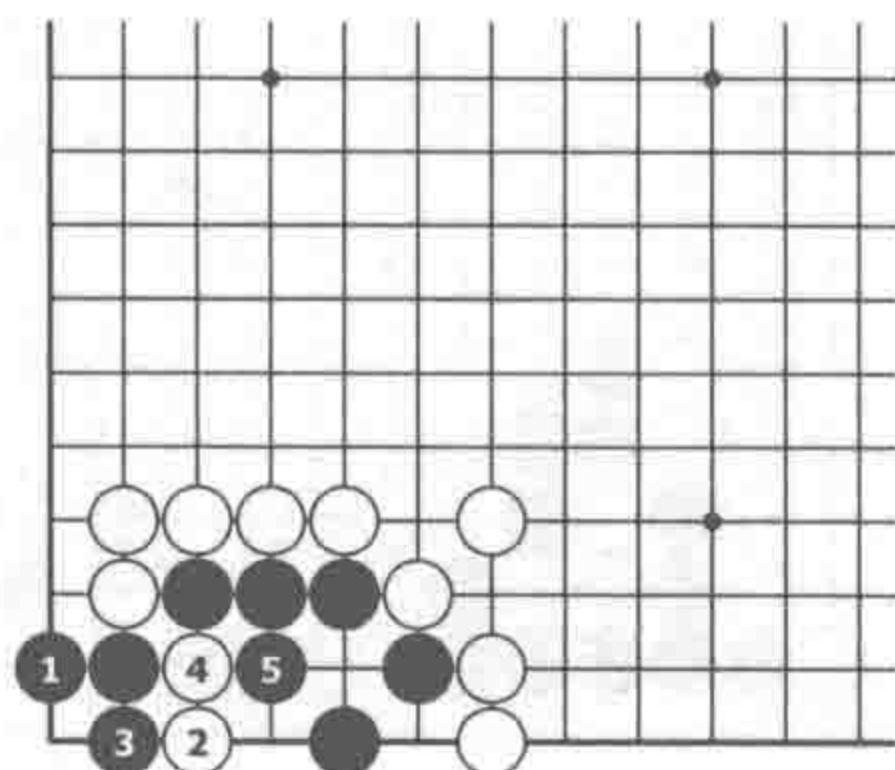

变化图：白2点不成立，下至黑5，白两子被吃

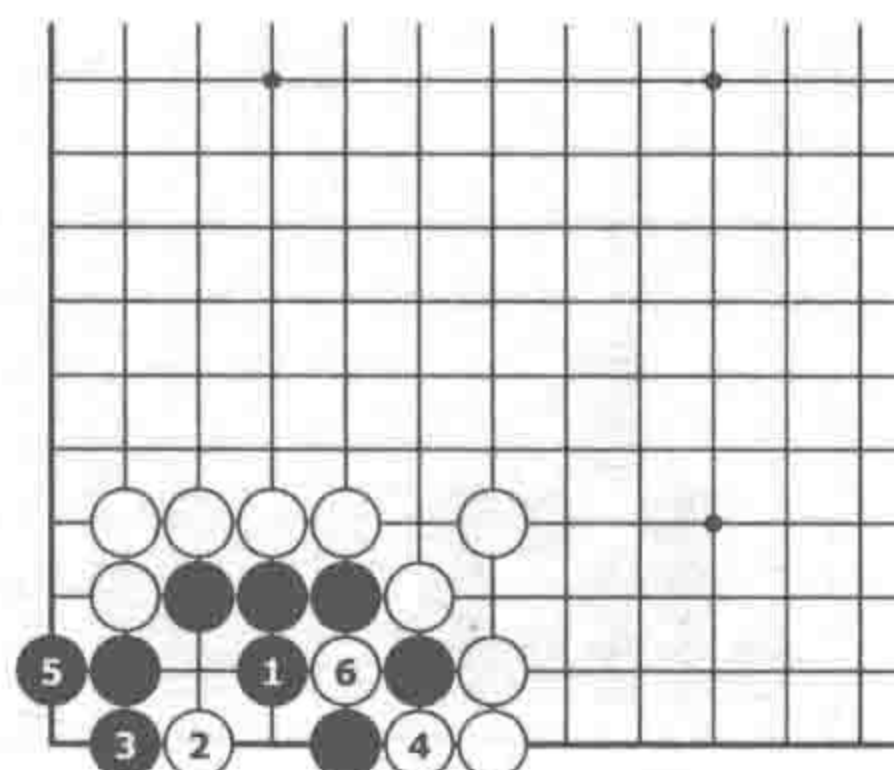

失败图：黑1弯错误，白2点后形成打劫

答案 扩大眼位

第22题

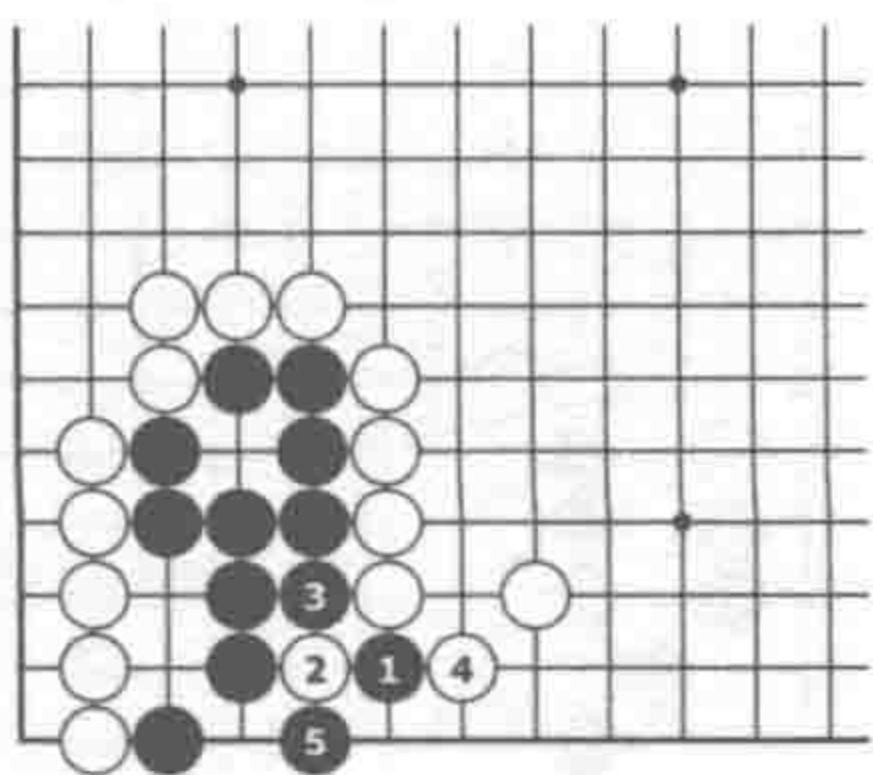

正解图：黑1托正确，使眼位最大化，局部净活

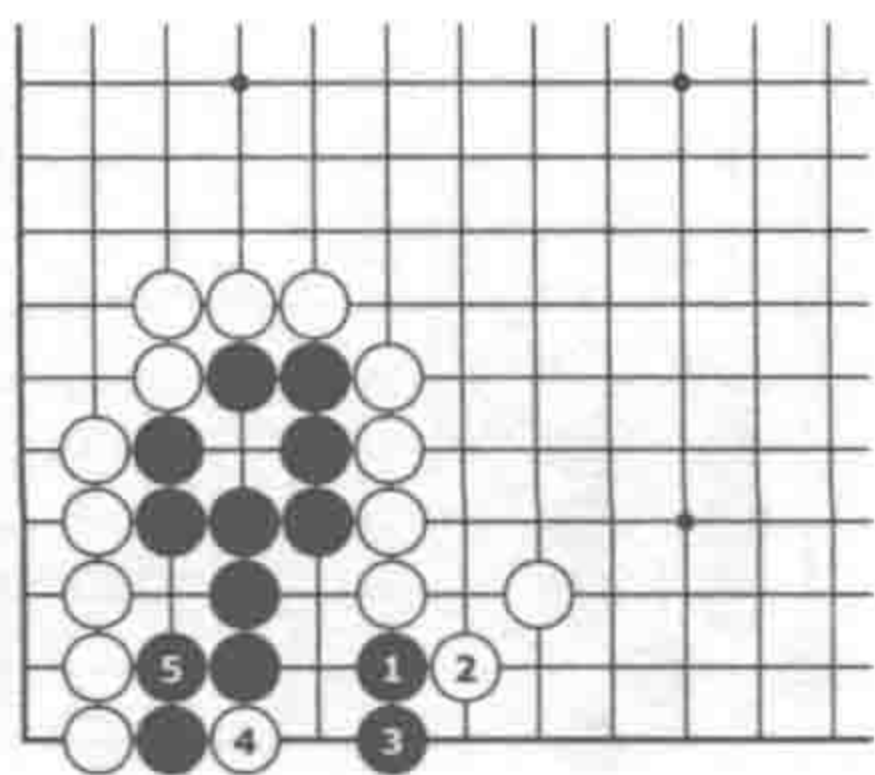

变化图：白4扑不成立，黑5粘住即可

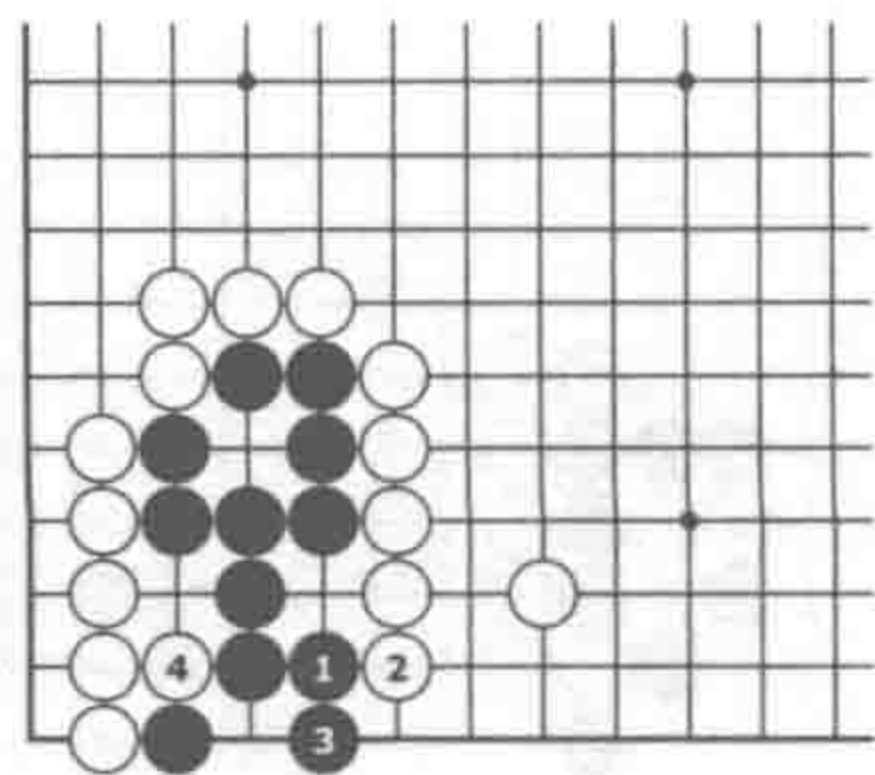

失败图：黑1弯失败，没有将眼位最大化，白4打后，黑死

第23题

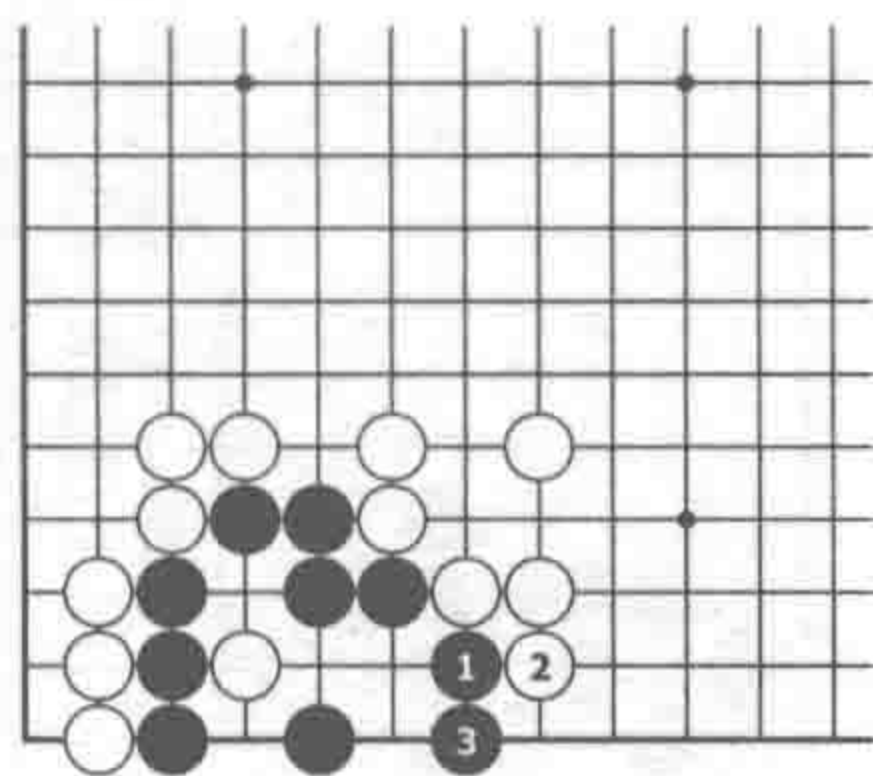

正解图：黑1扳正确，白2挡，黑3立，净活

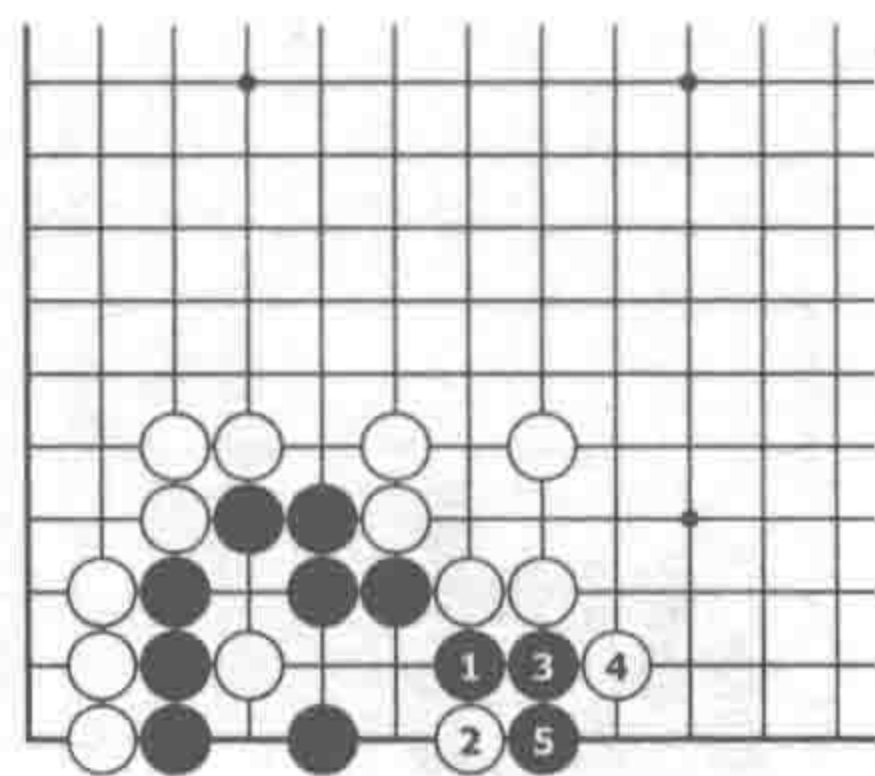

变化图：白2若夹，下至黑5，白不成立

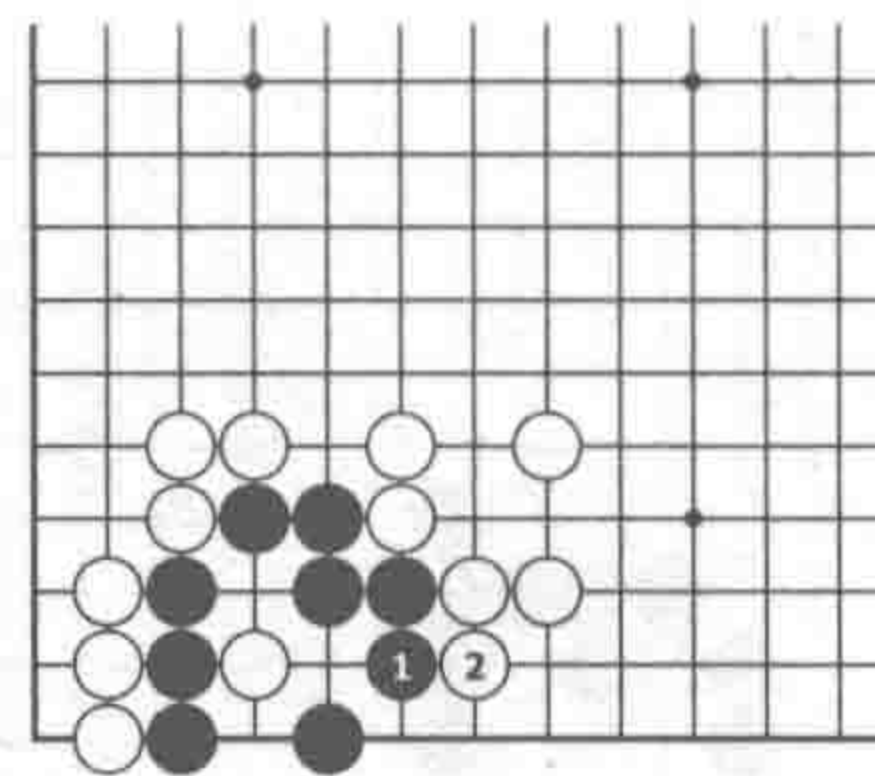

失败图：黑1失败，白2挡后，黑死

第24题

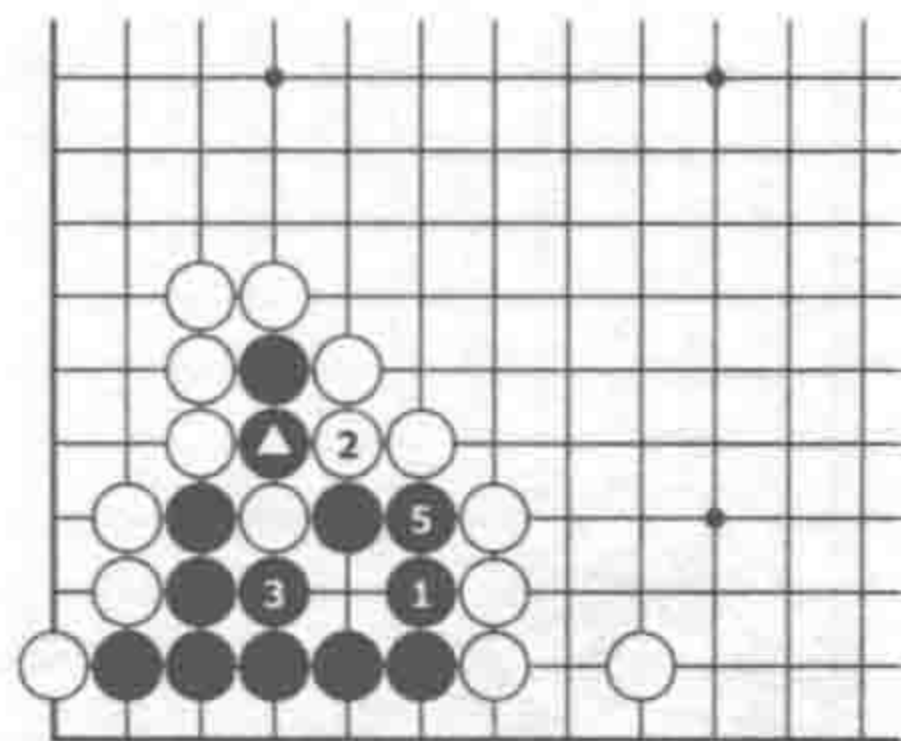

④ = ▲
正解图：黑1正确，局部净活

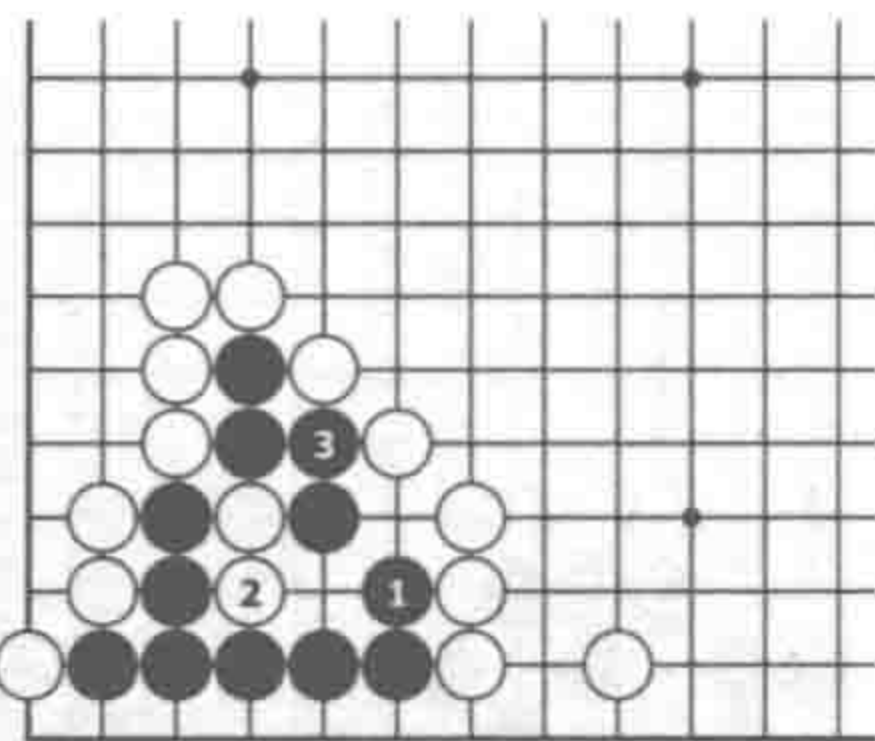

变化图：白2不成立，黑3粘即可

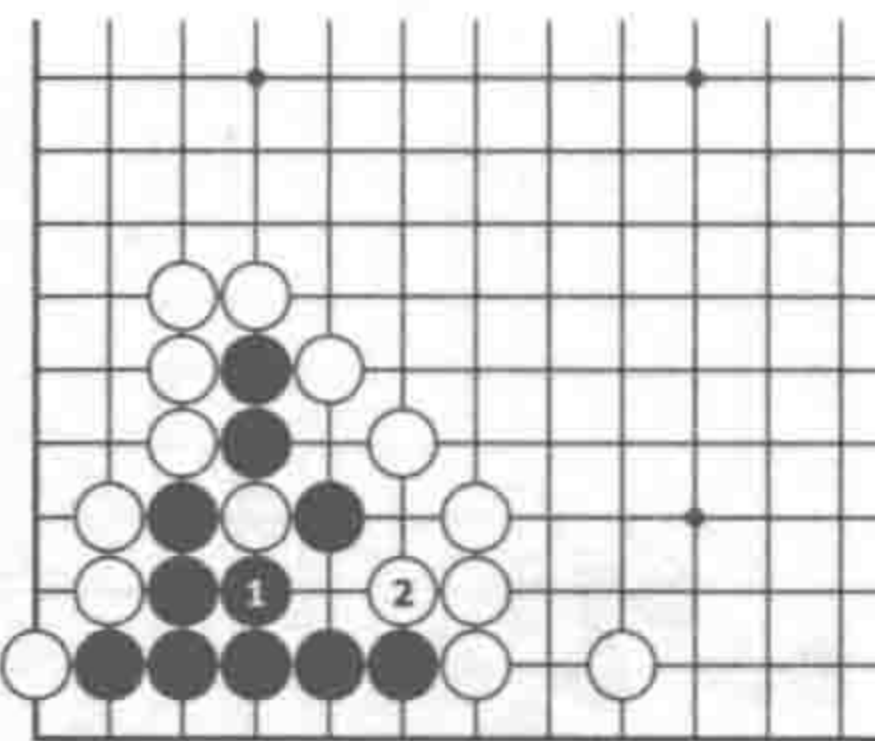

失败图：黑1提失败，白2冲，黑死



答案 扩大眼位

第25题

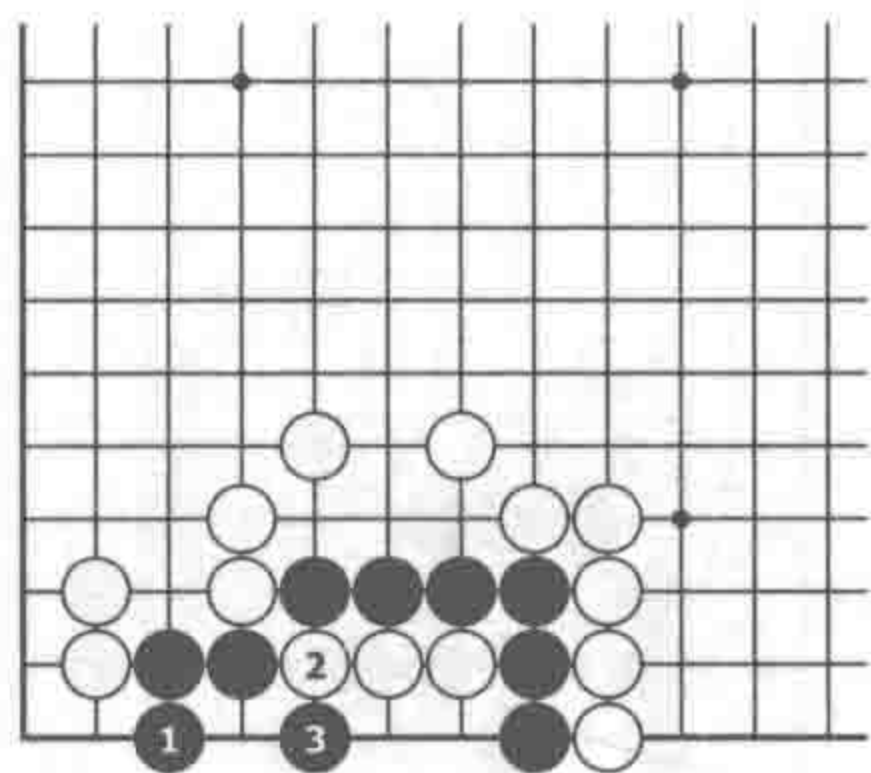

正解图：黑1立正确，白2断，黑3扳，净活

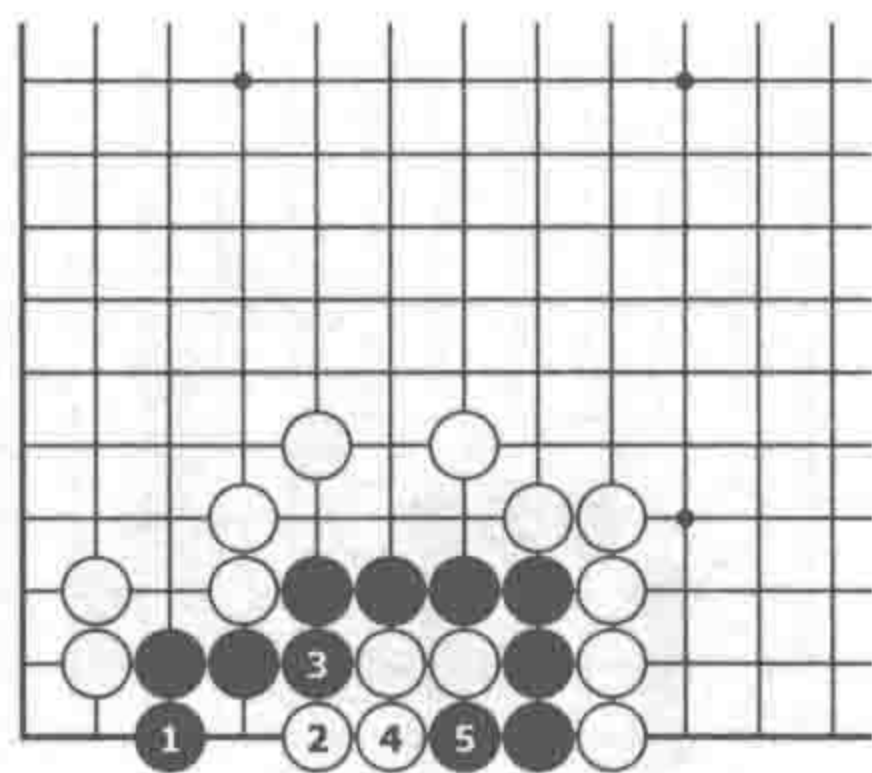

变化图：白2尖，下至黑5，白无法杀黑

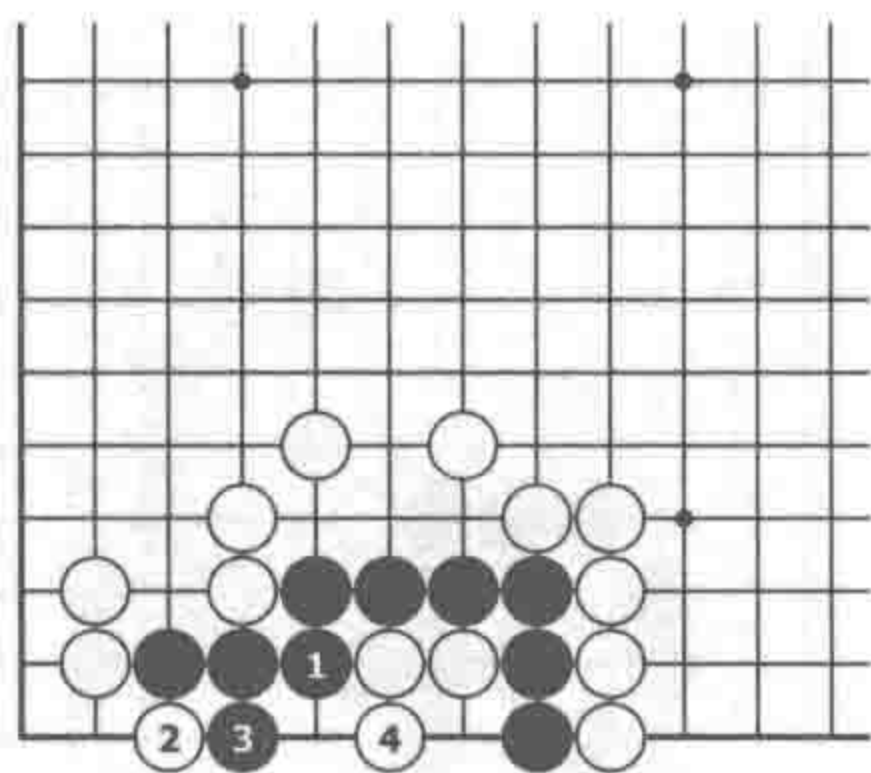

失败图：黑1粘错误，白2扳后，黑死

第26题

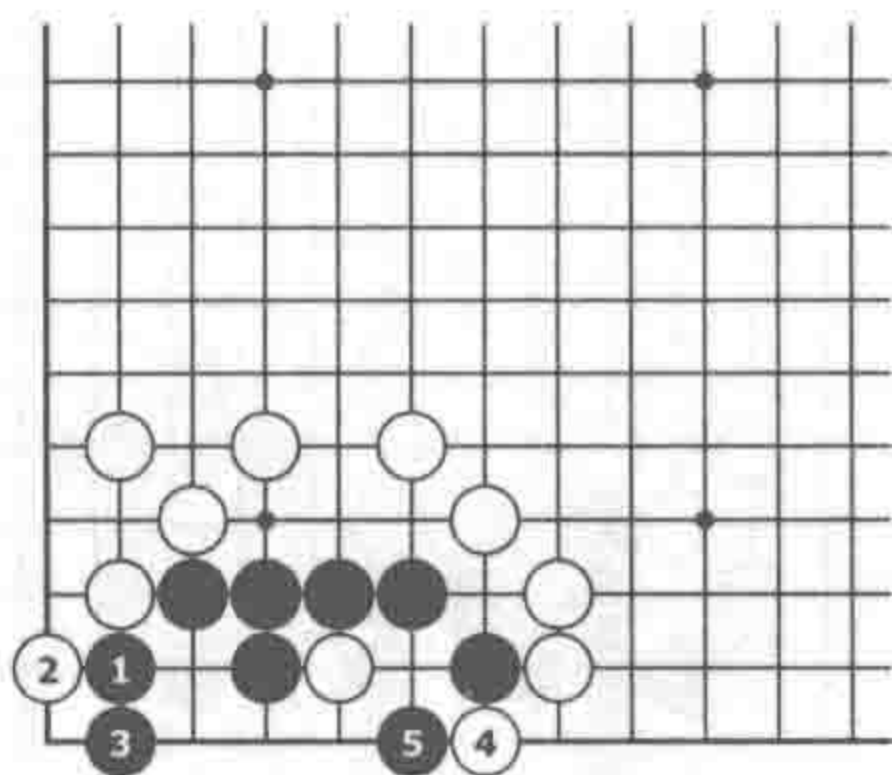

正解图：黑1虎正确，下至黑5，白无法杀黑

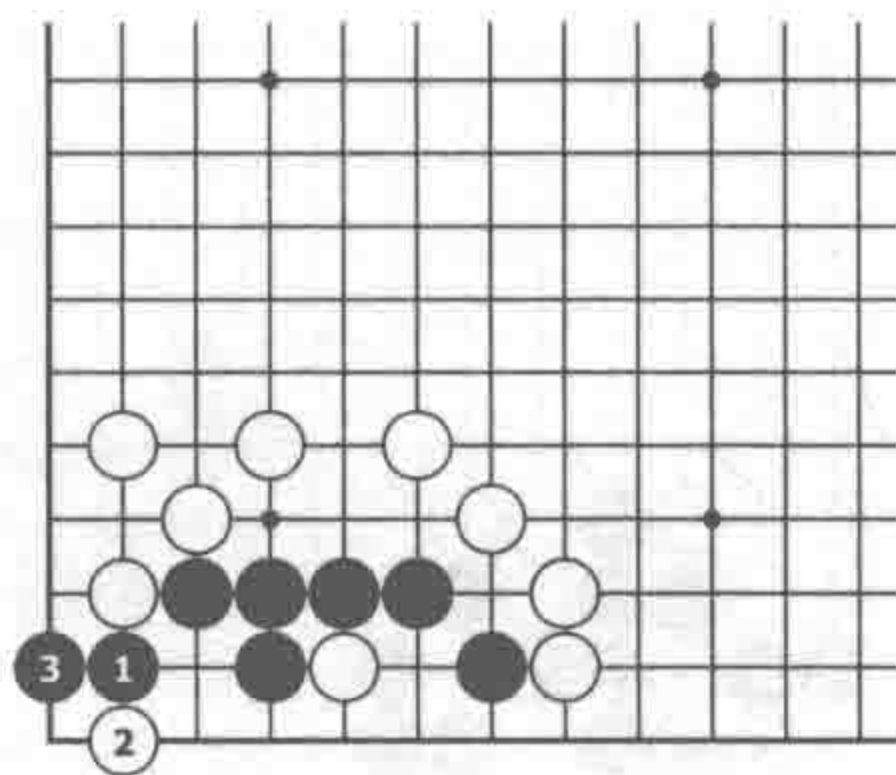

变化图：白2若夹，黑3立即可

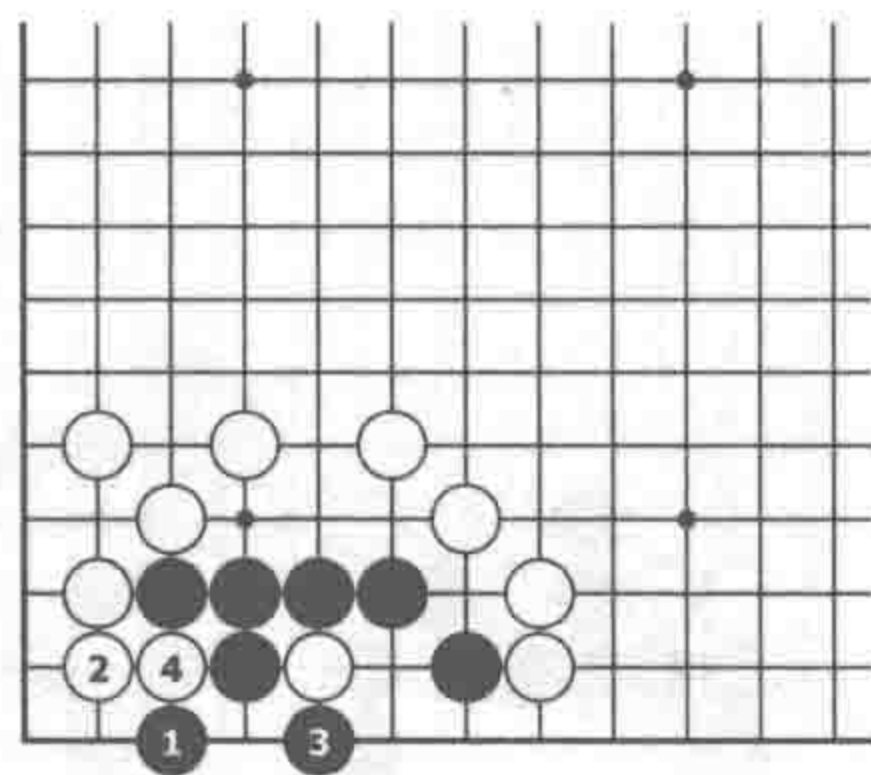

失败图：黑1错误，白2长后，黑死

第27题

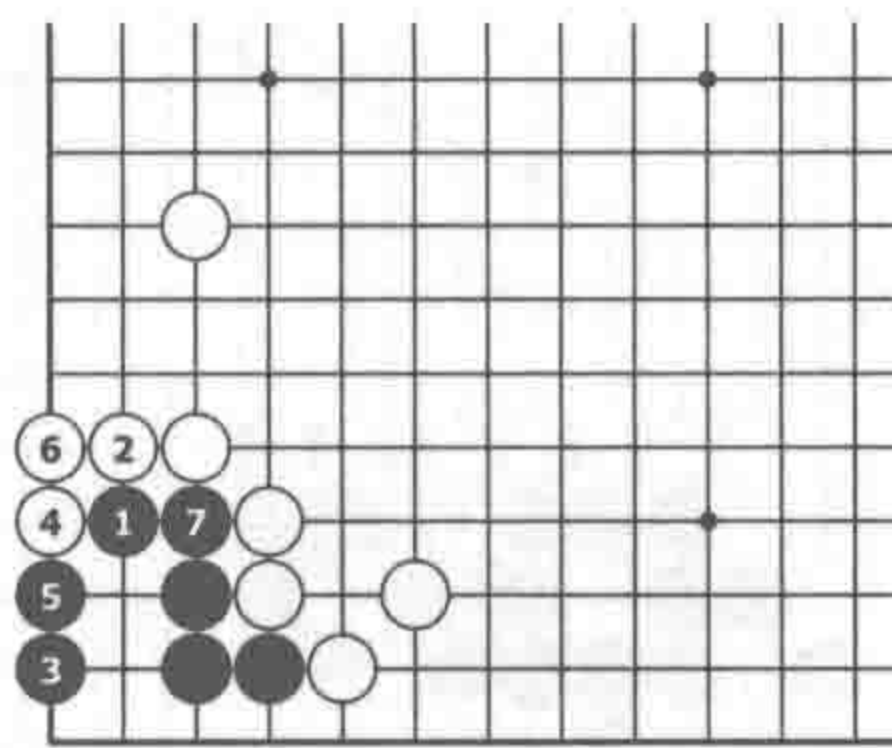

正解图：黑1尖是要点，黑眼形丰富，白无法杀黑

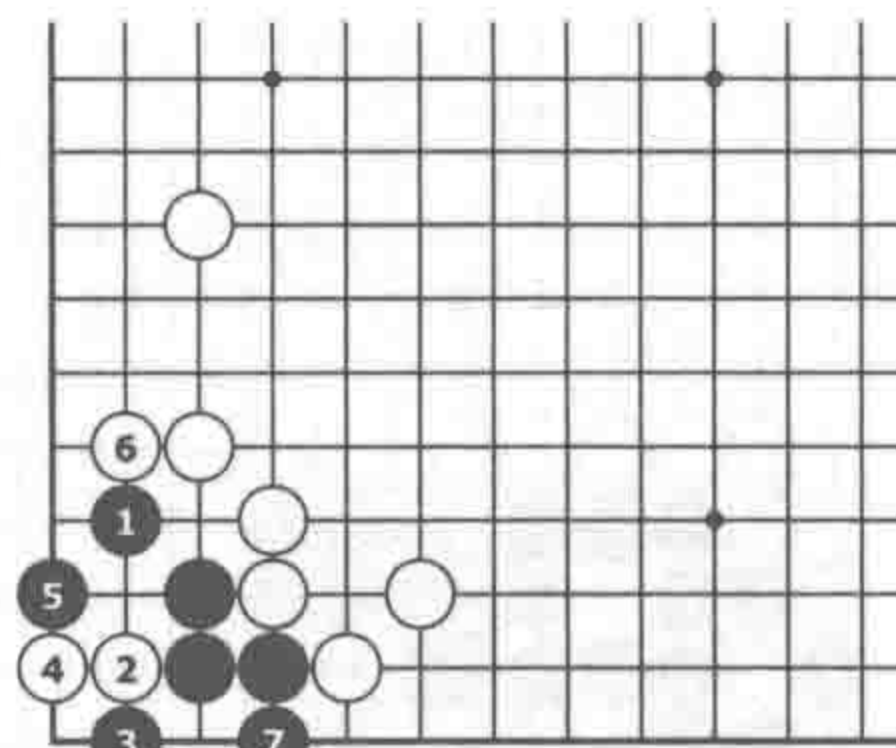

变化图：白2若靠，下至黑7，白不成立

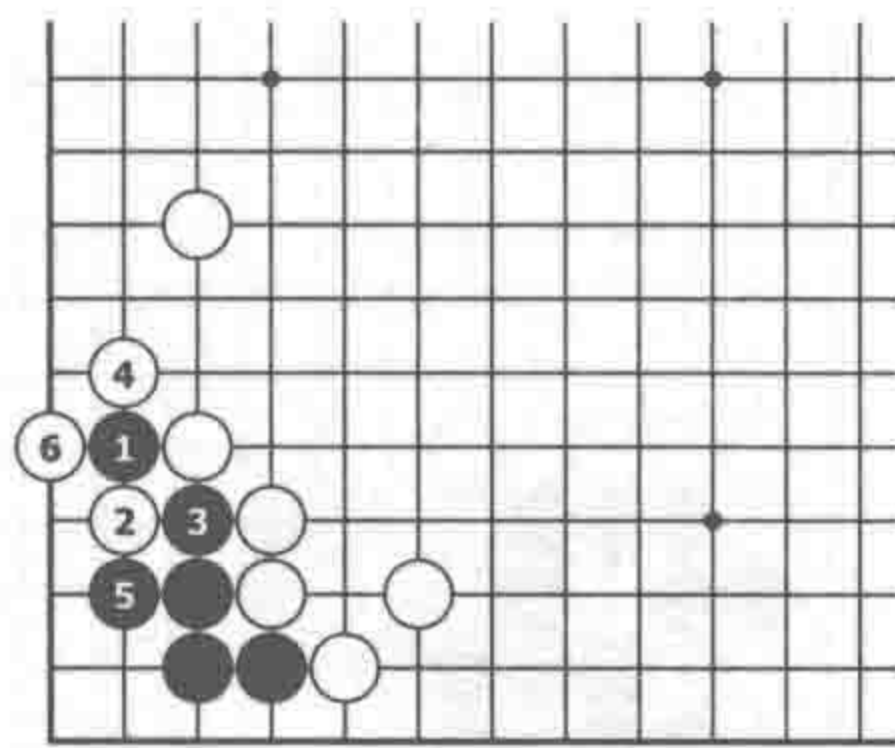

失败图：黑1错误，至白6黑被杀

答案 扩大眼位

第28题

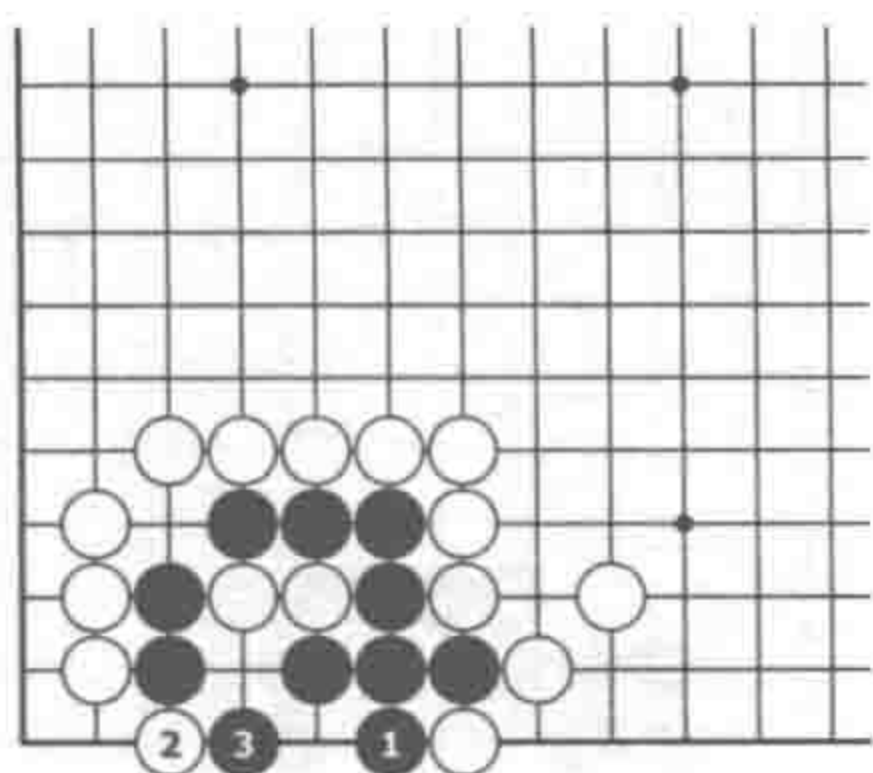

正解图：黑1正确，局部净活

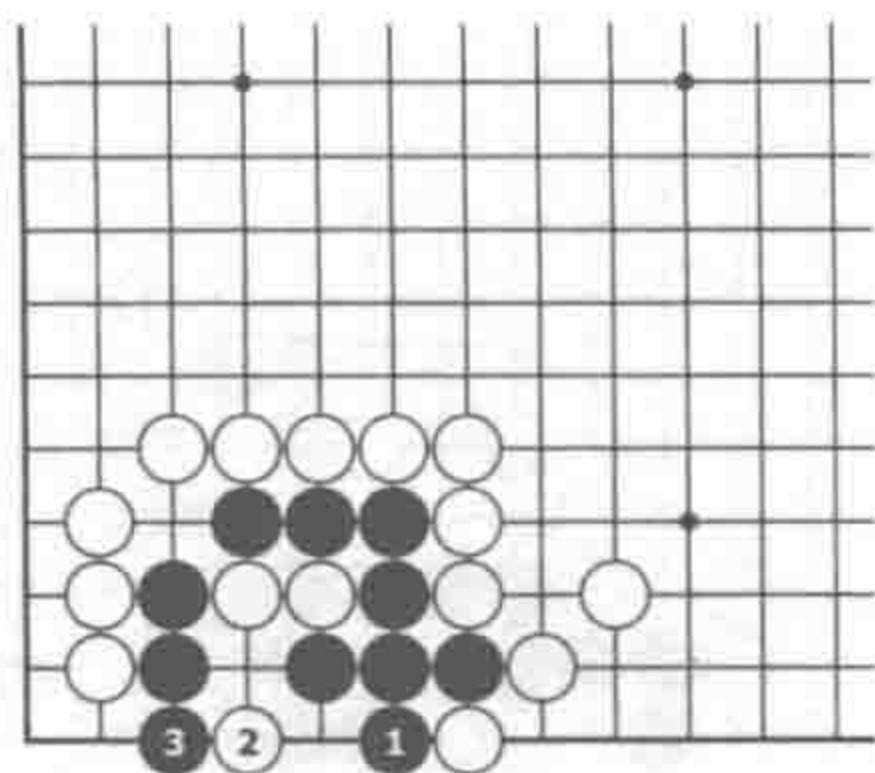

变化图：白2不成立，黑3挡住即可

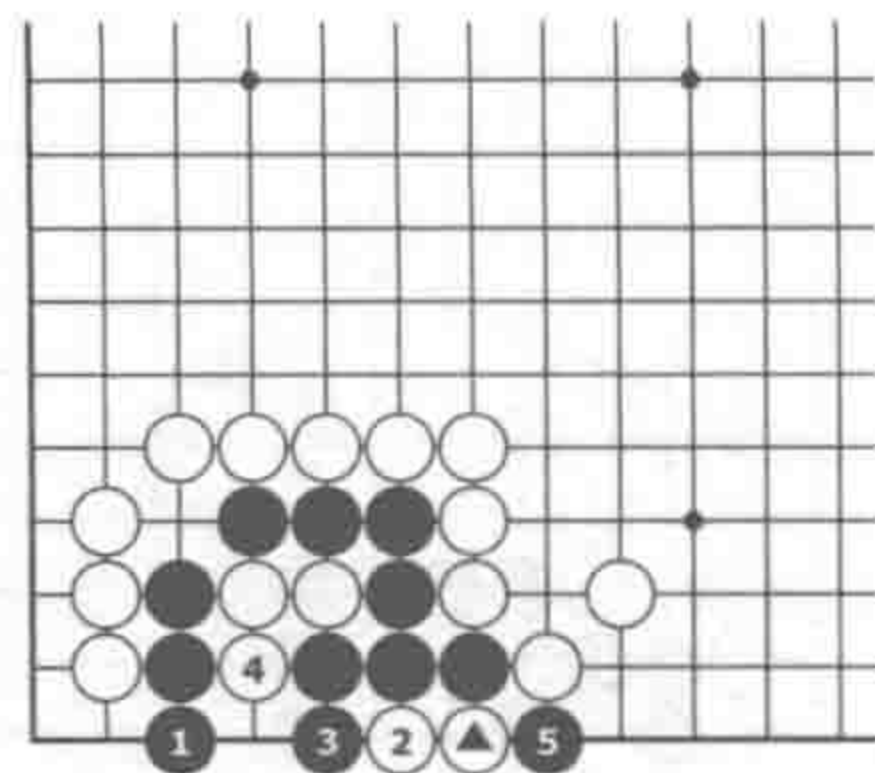

⑥=▲
失败图：黑1立失败，下至白6扑，黑被杀

第29题

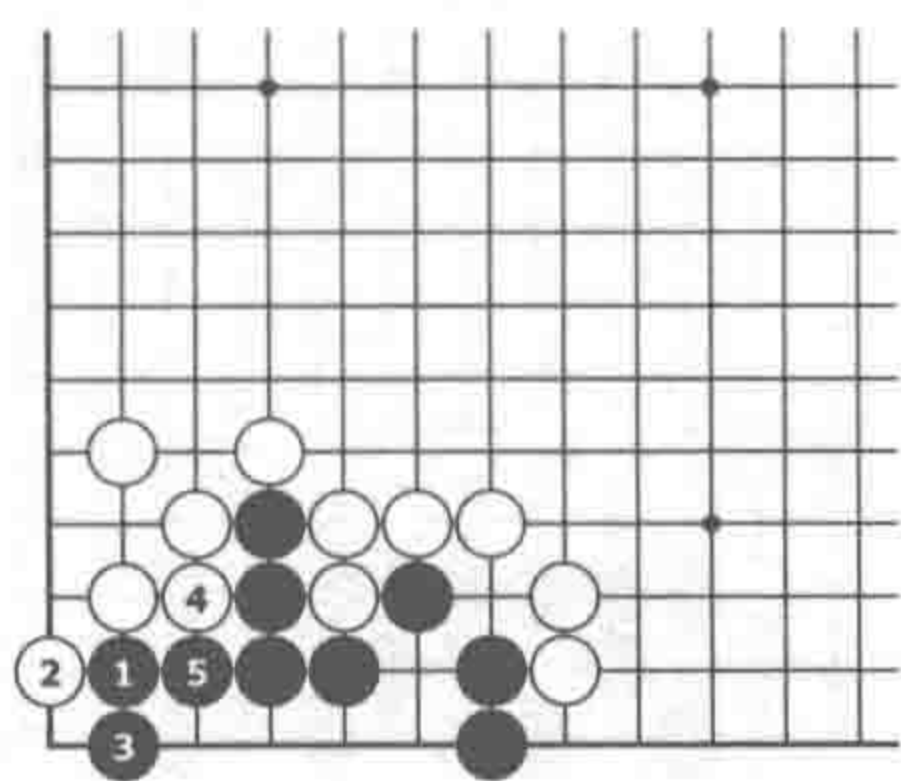

正解图：黑1靠正解，白2扳，黑3立，净活

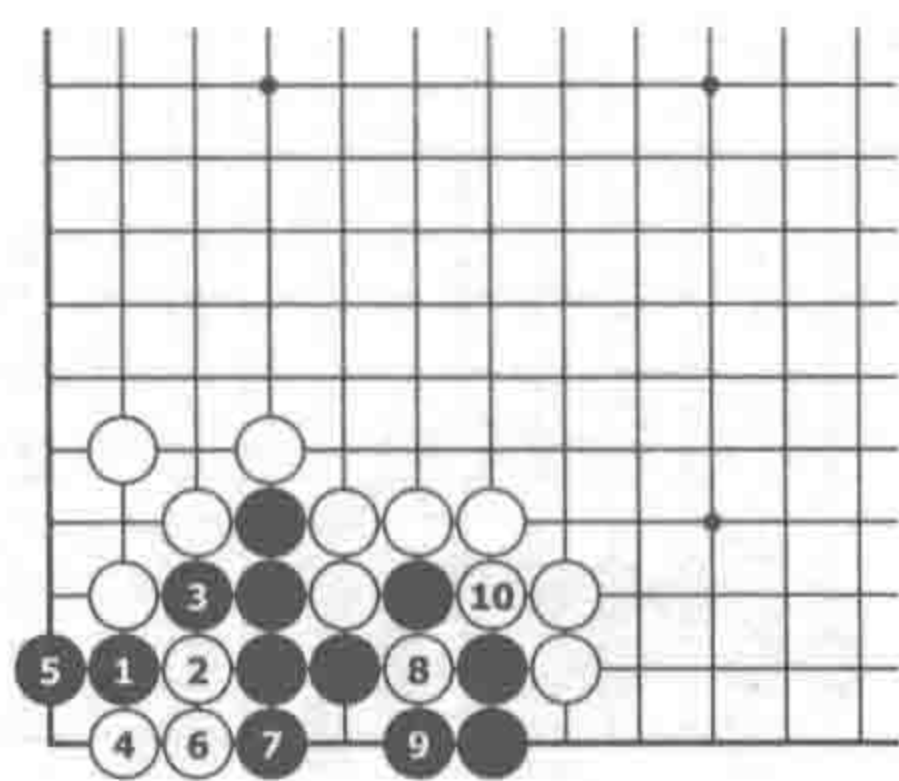

⑪=⑧
变化图：白2如挖，下至黑11，白不成立

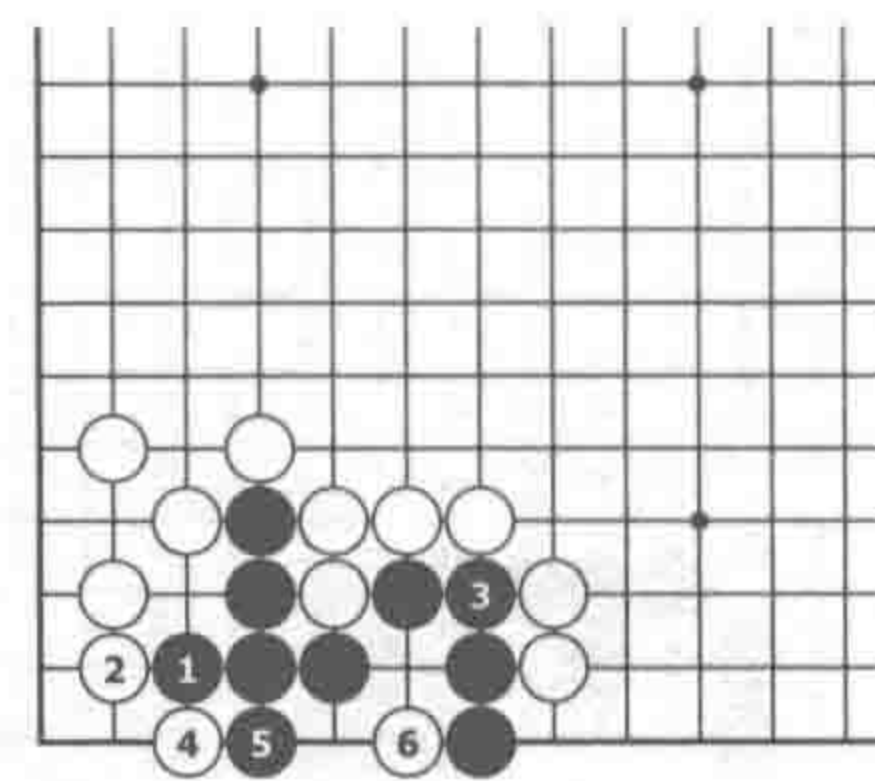

失败图：黑1错误，白2挡后，黑眼位不足

第30题

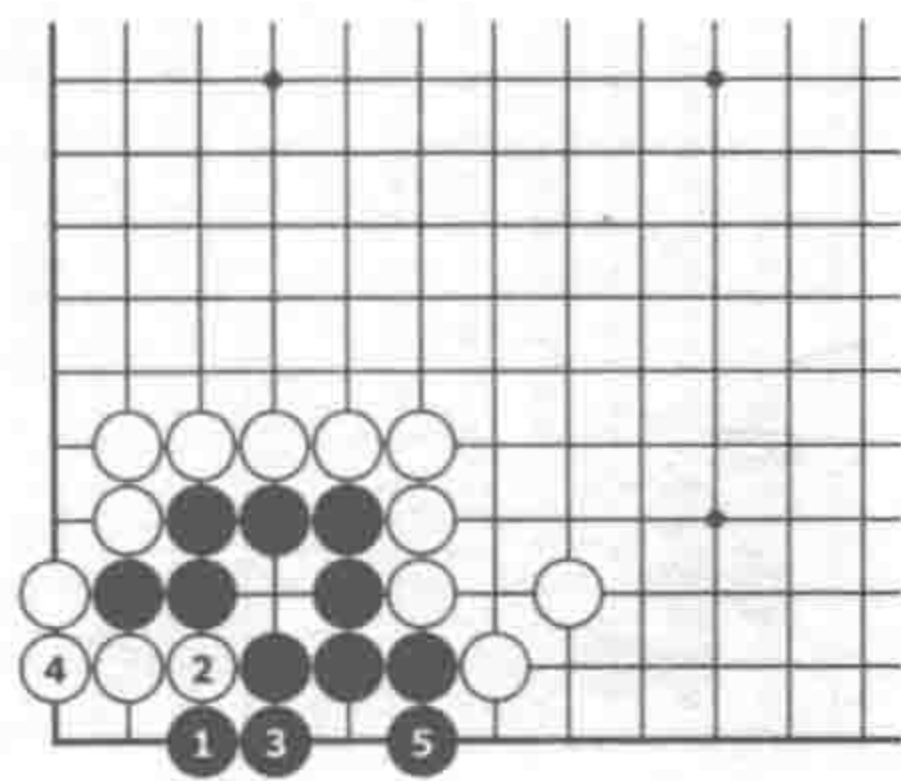

正解图：黑1尖眼位是要点，局部净活

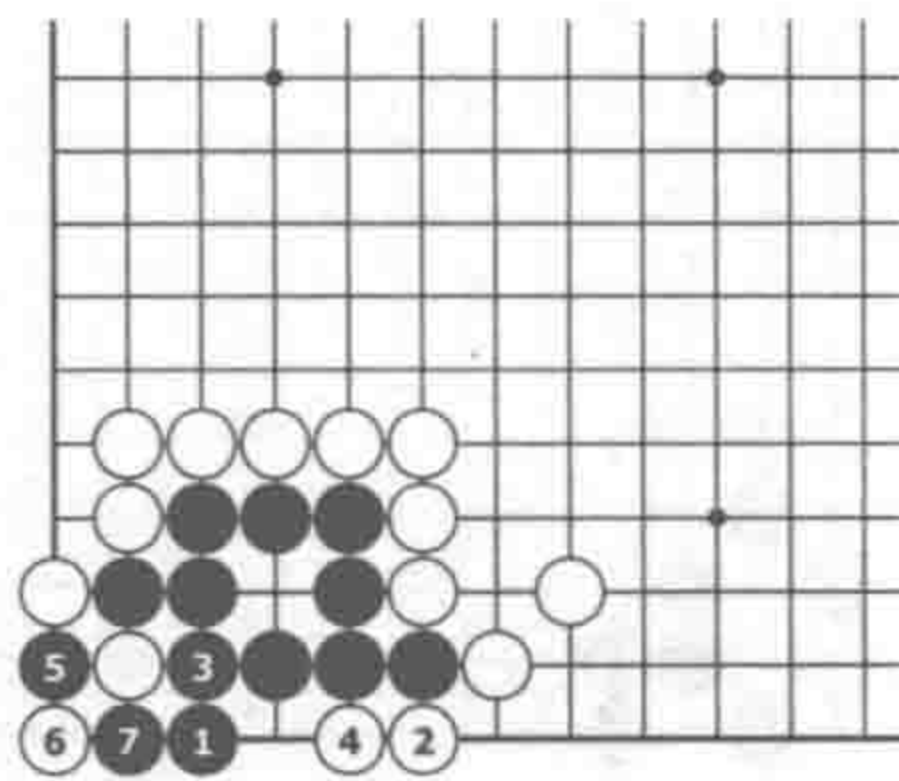

变化图：白2扳，下至黑7打吃，白无法连回

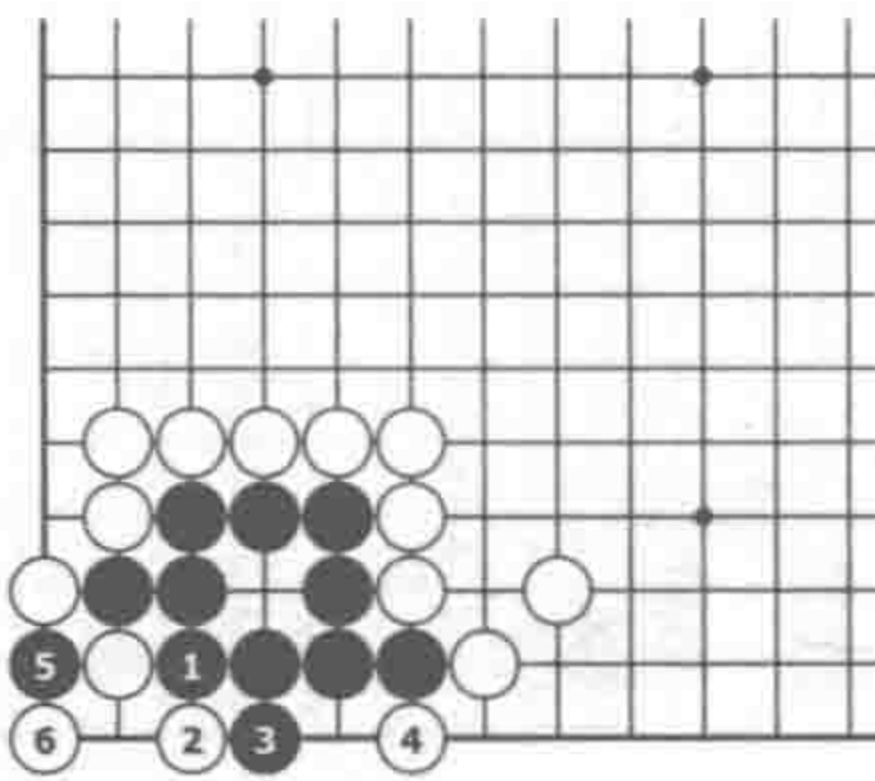

失败图：黑1团失败，白2扳后形成打劫



答案 扩大眼位

第31题

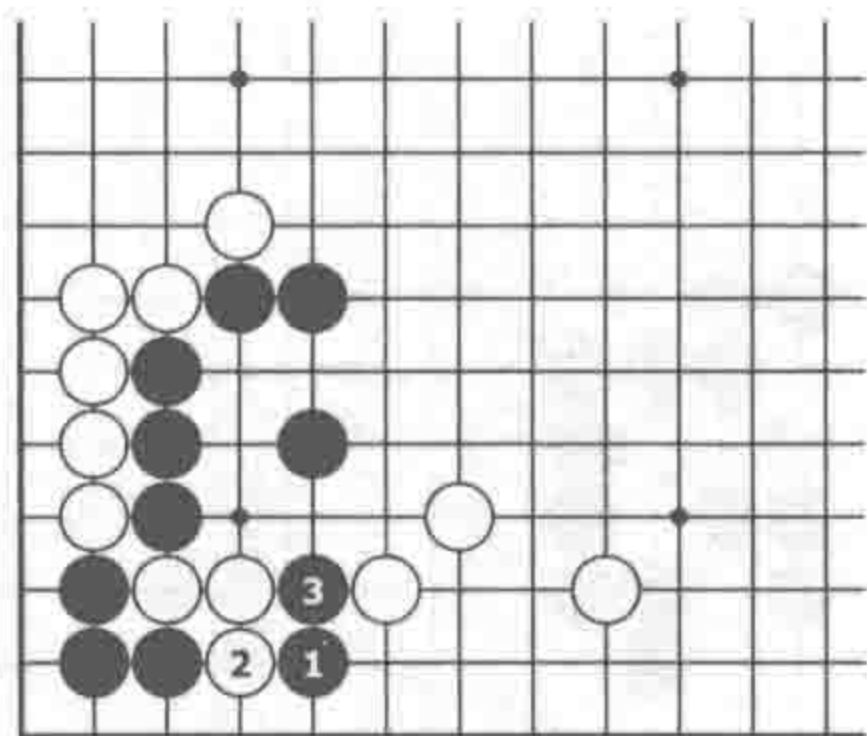

正解图：黑1正确，至黑3，白3子被吃

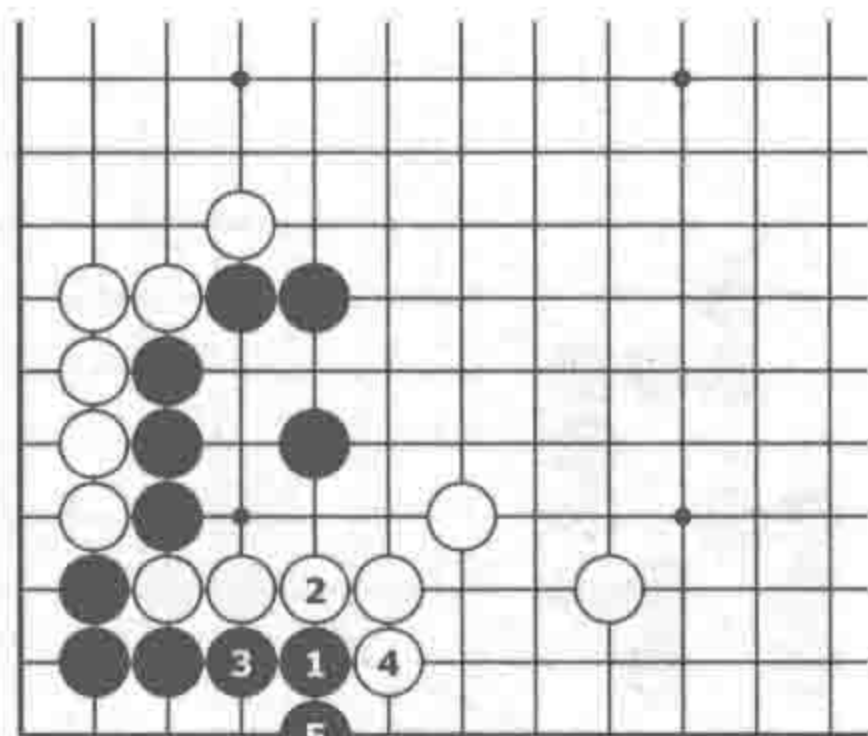

变化图：白2若粘，下至黑5，局部净活

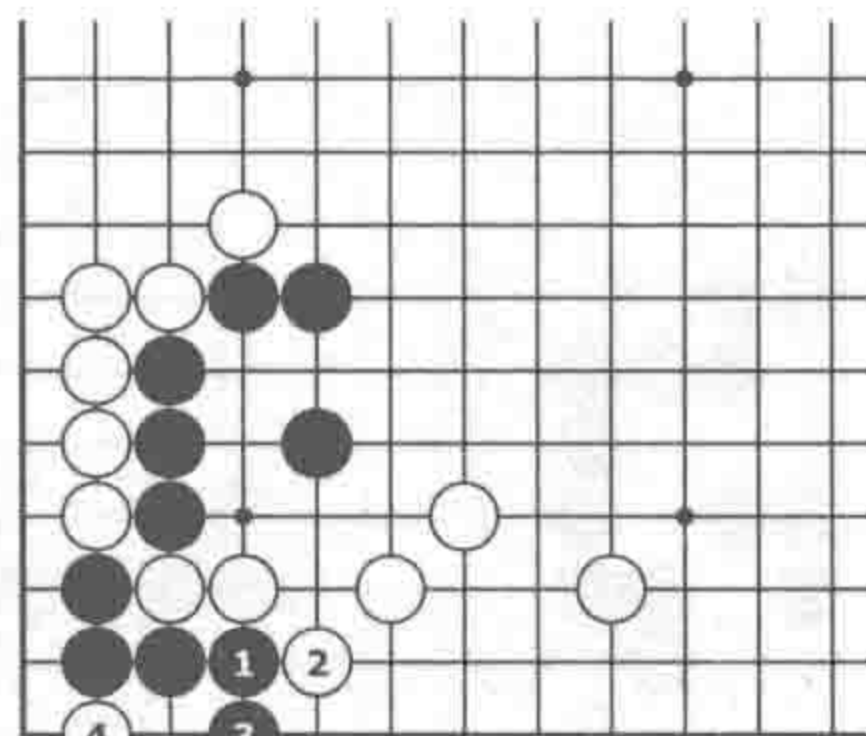

失败图：黑1错误，白4托后，黑死

第32题

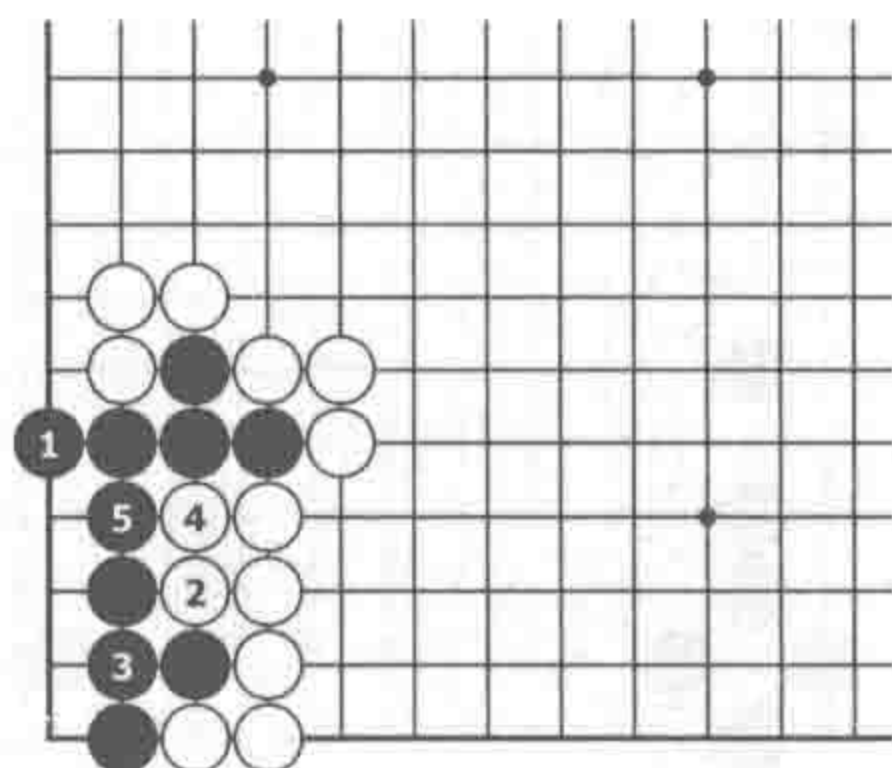

正解图：黑1立是眼位要点，局部净活

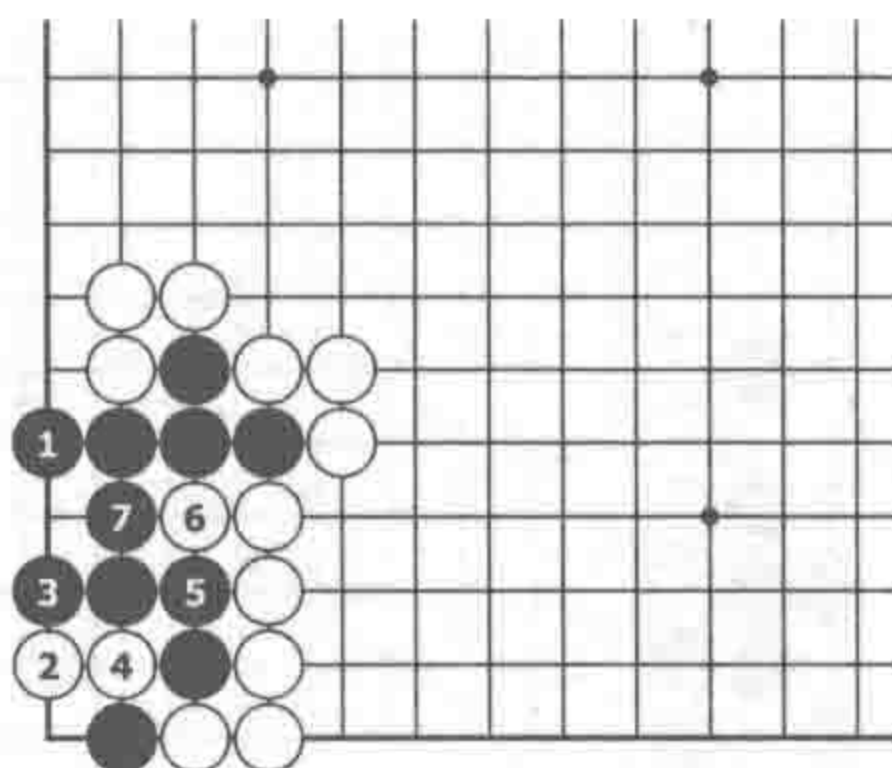

变化图：白2若点，下至黑7，局部净活

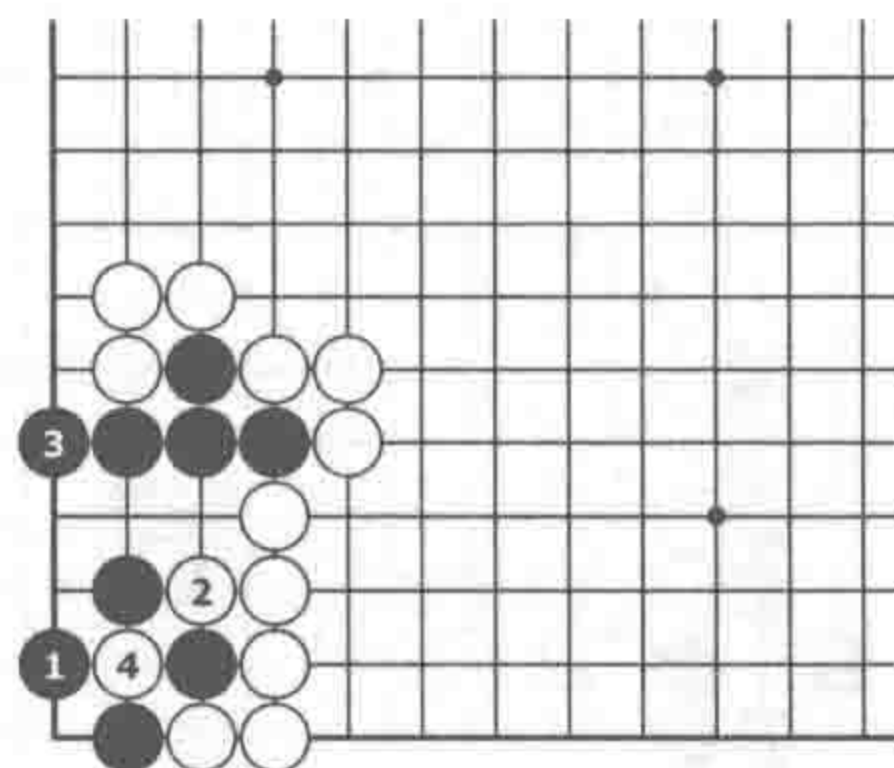

失败图：黑1错误，白4提后打劫

第33题

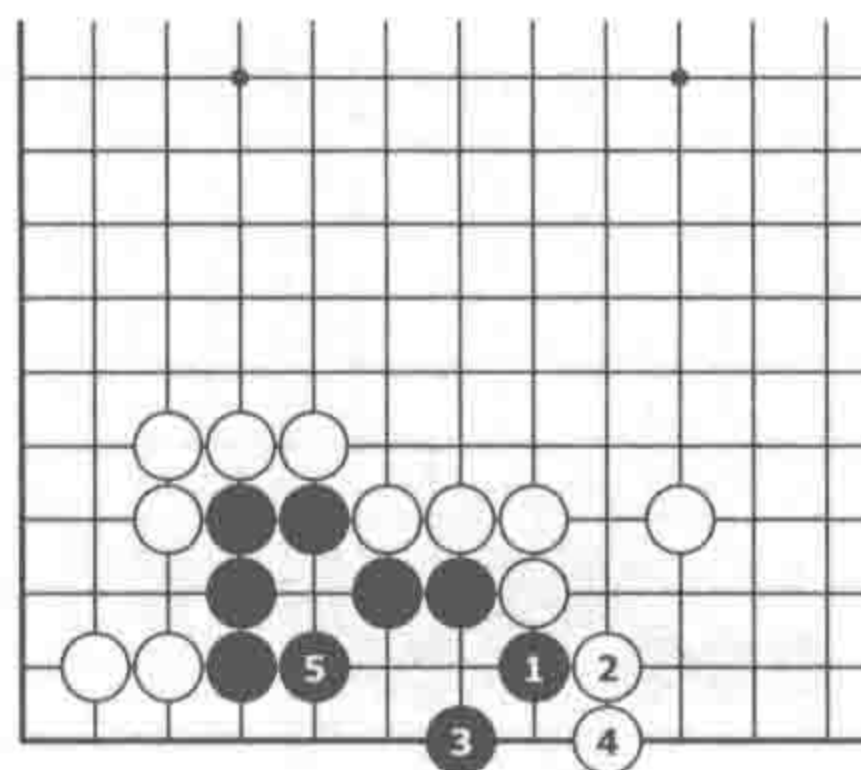

正解图：黑1正确，局部净活

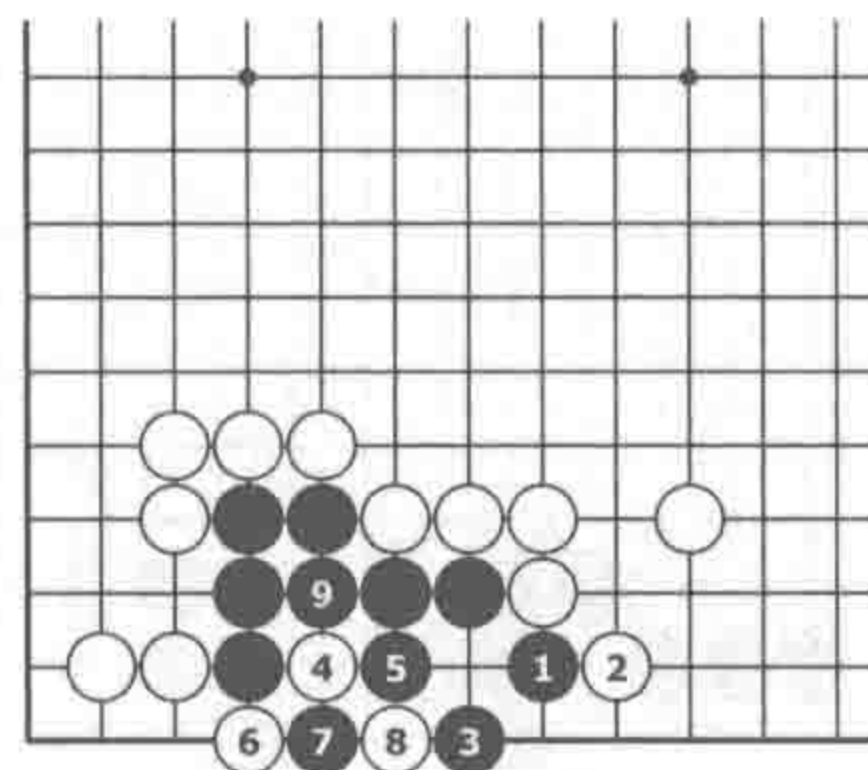

变化图：白2若扳，下至黑9，白接不归

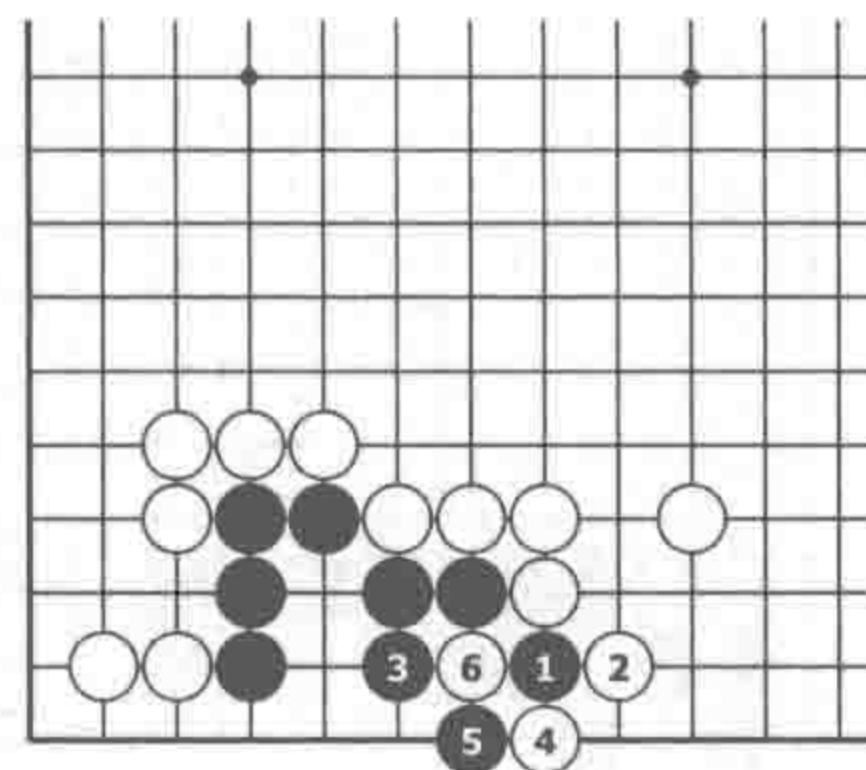

失败图：黑1错误，白6提后打劫



答案 扩大眼位

第34题

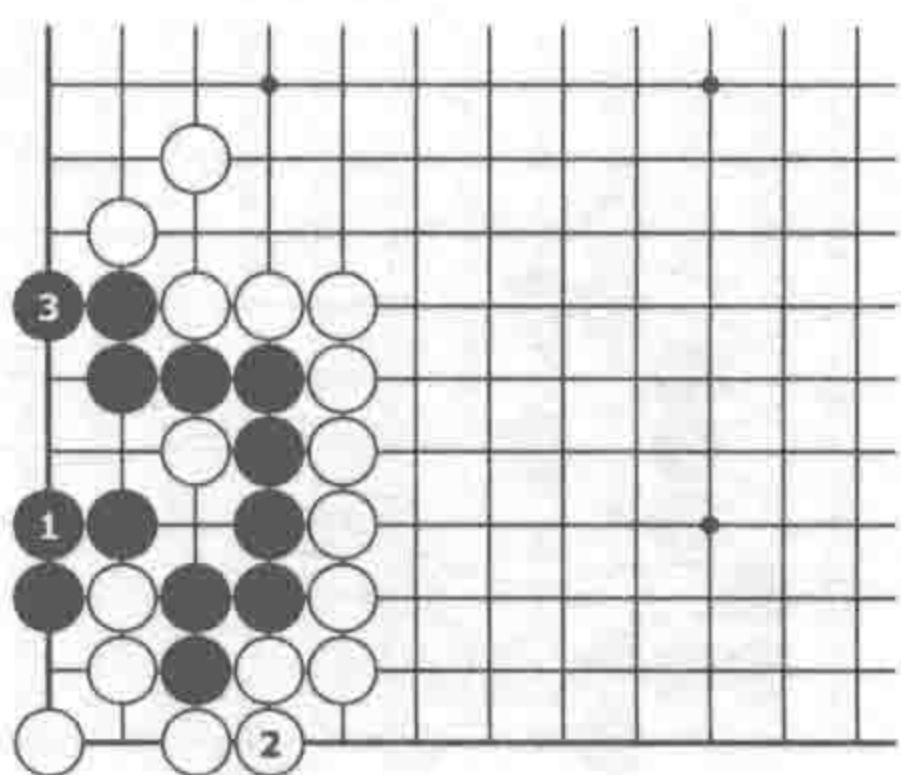

正解图：黑1正确，局部净活

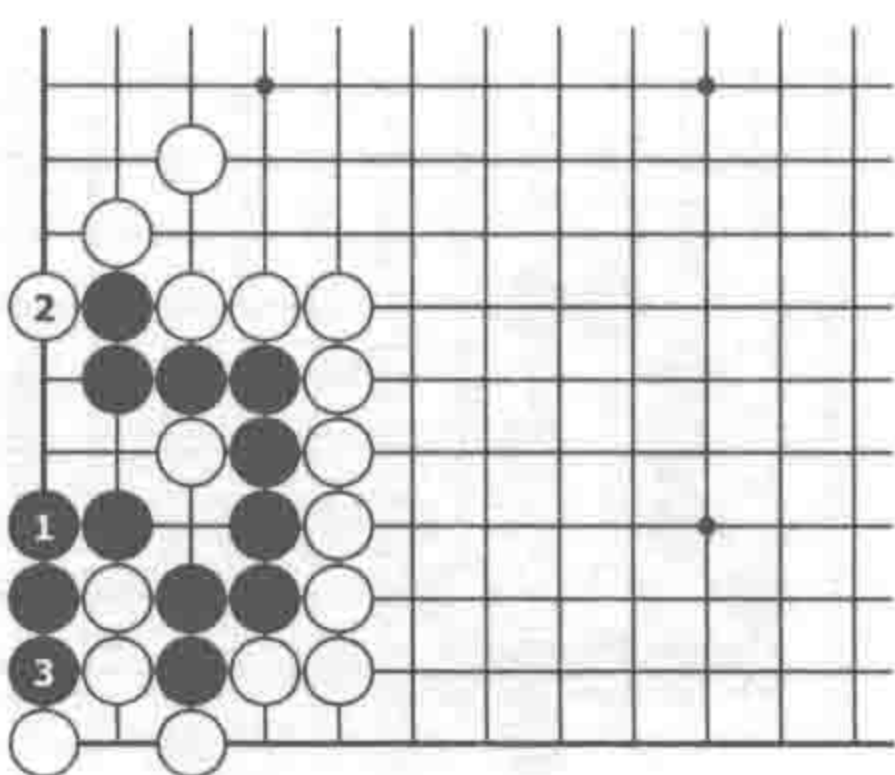

变化图：白2不成立，黑3打吃即可

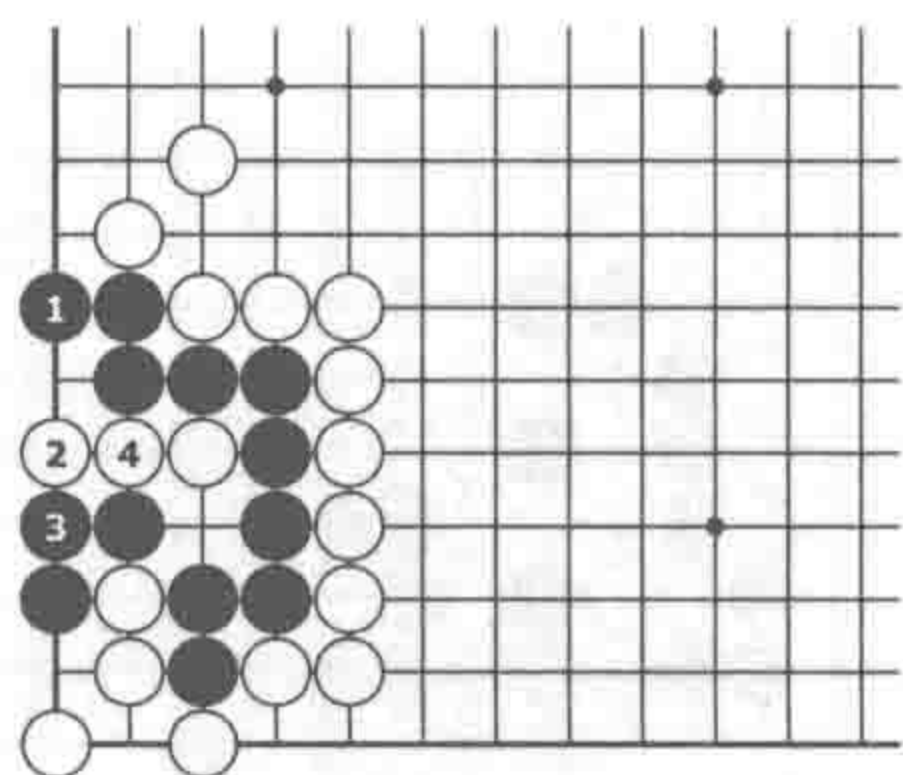

失败图：黑1错误，白4粘后黑净死

第35题

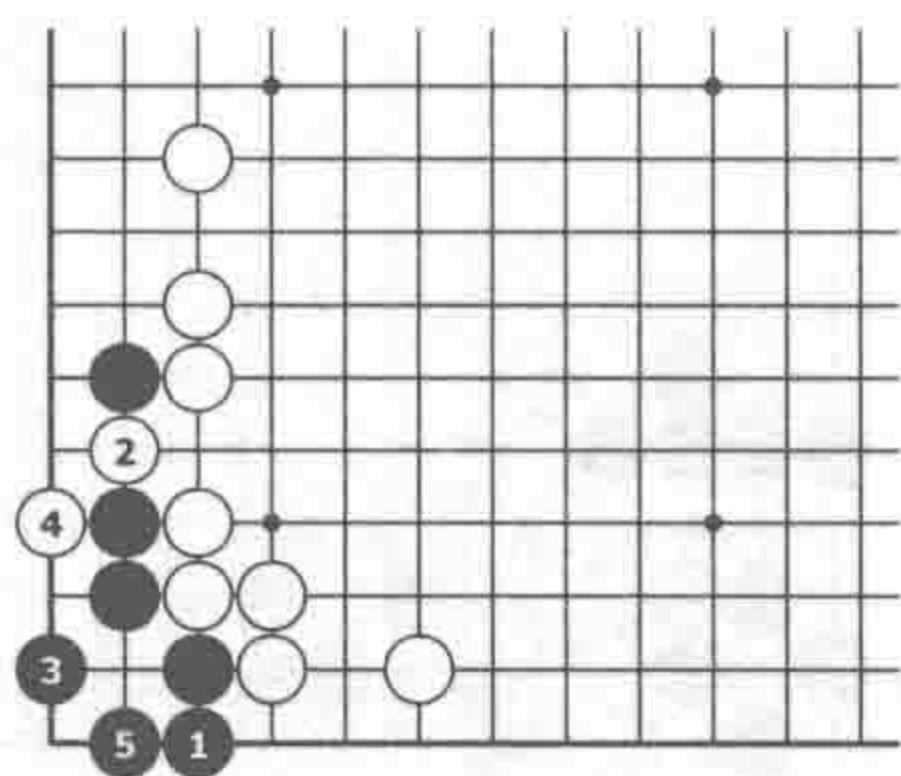

正解图：黑1立正确，下至黑5，白无法杀黑

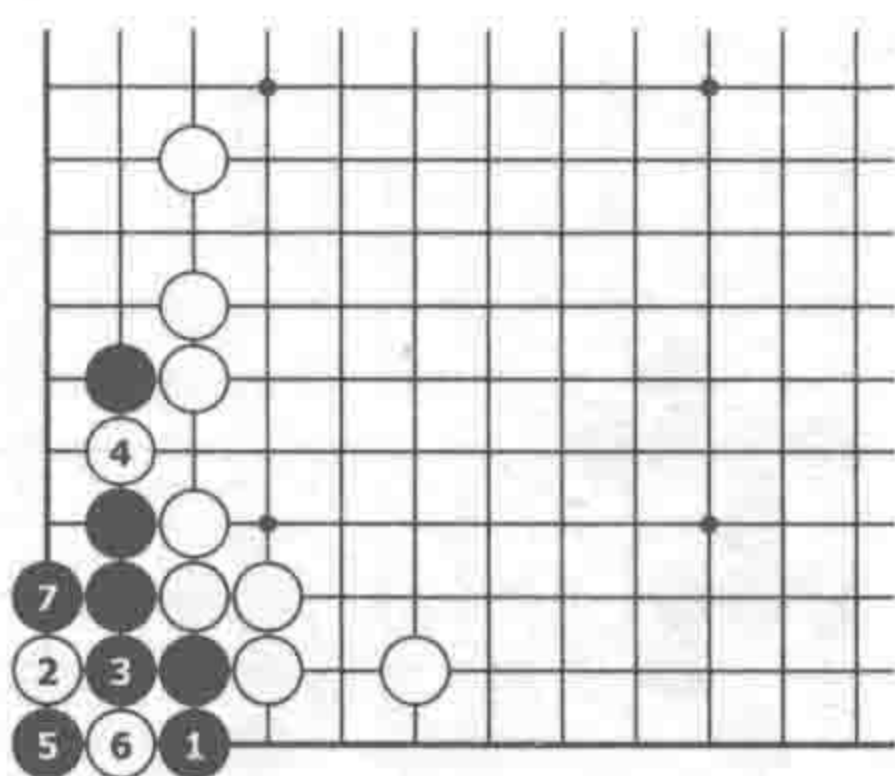

变化图：白2若点，下至黑7，局部净活

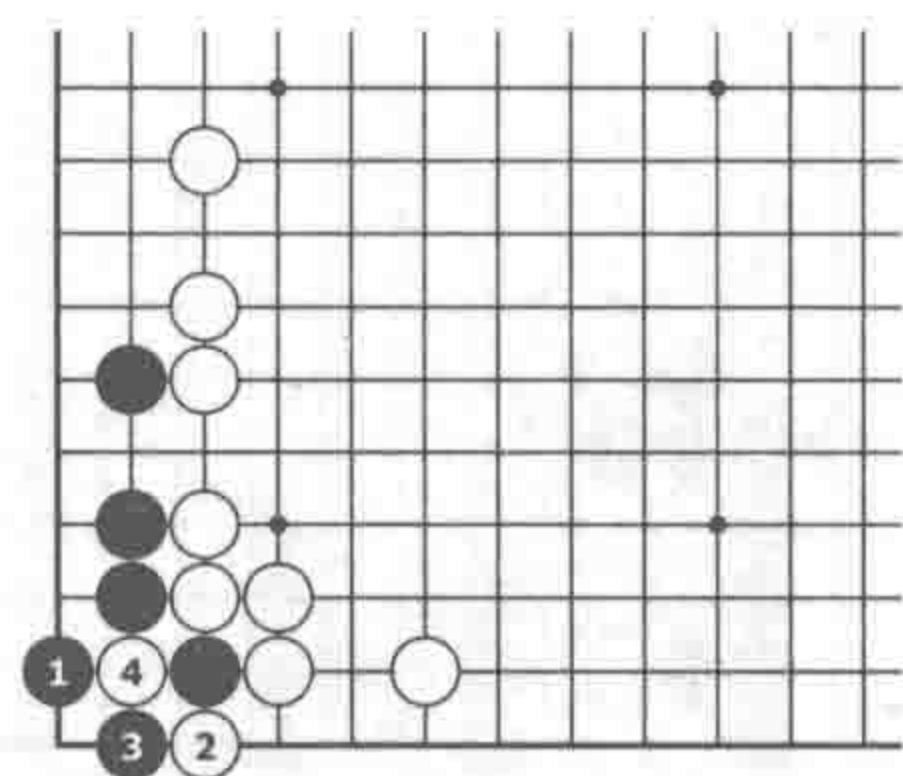

失败图：黑1错误，白4提后打劫

第36题

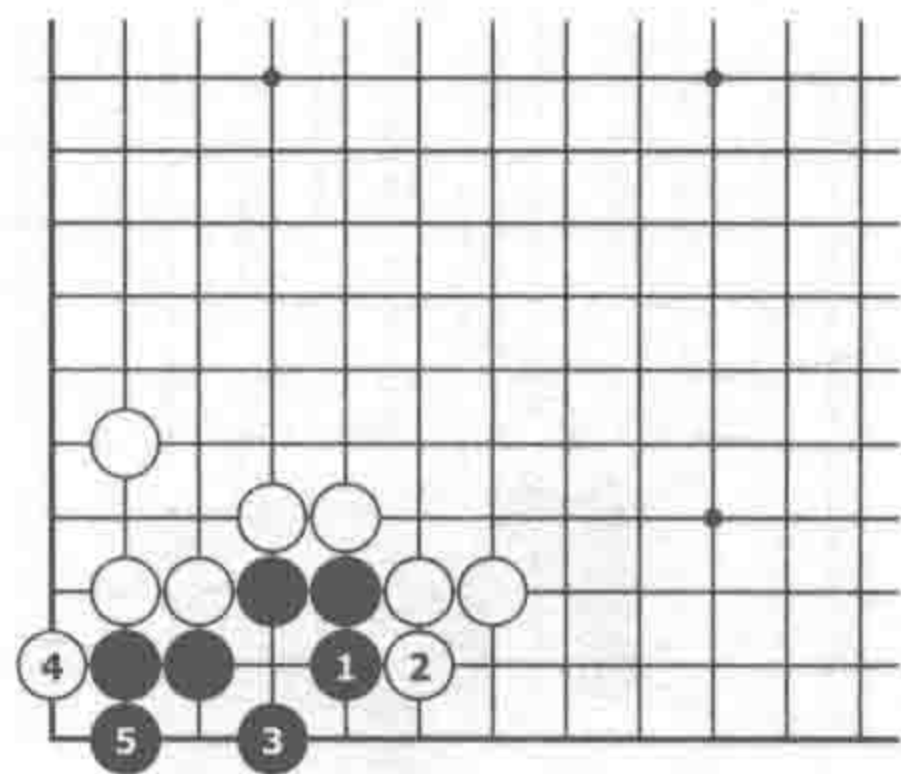

正解图：黑1立正确，下至黑5立局部净活

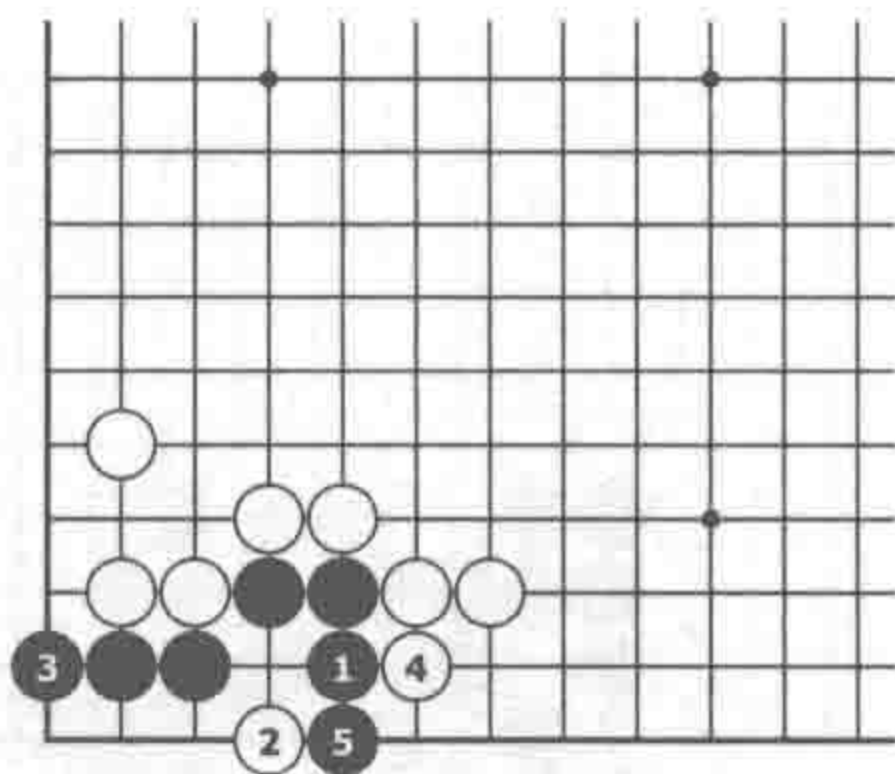

变化图：白2若点，下至黑5，白不成立

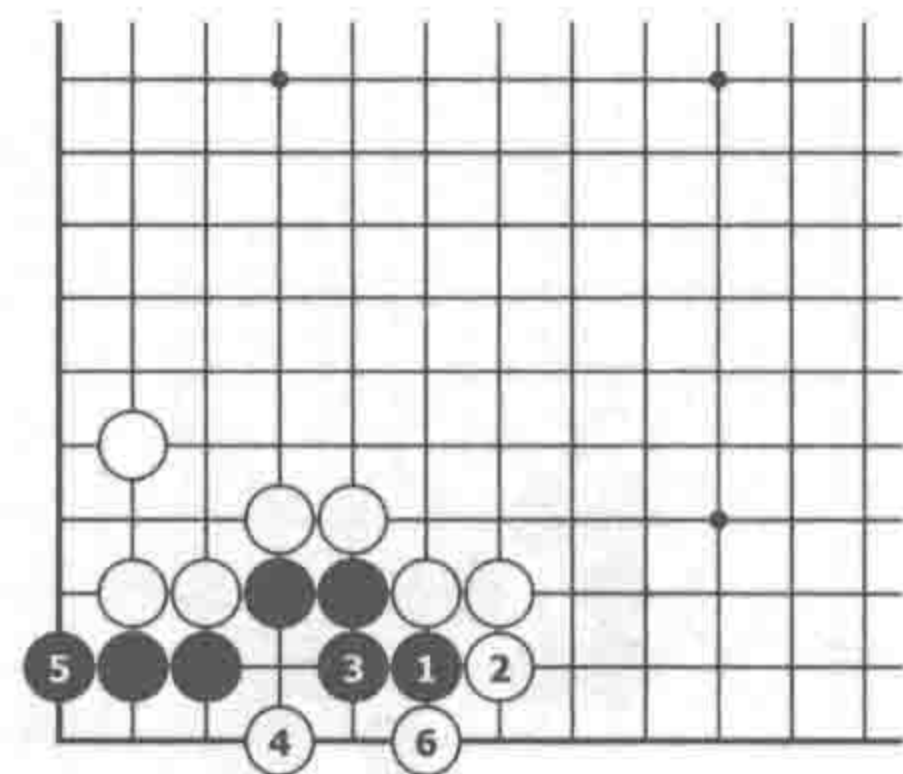

失败图：黑1恶手，下至白6扳，黑净死