

深圳市创扬文化传播有限公司 编

2008 中国室内设计年鉴 China Interior Design Annual

住宅、别墅



华中科技大学出版社

2008 中国室内设计年鉴 China Interior Design Annual 住宅、别墅

深圳市创扬文化传播有限公司 编

住宅、别墅

图书在版编目 (CIP) 数据

2008中国室内设计年鉴·住宅、别墅 / 深圳市创扬文化传播有限公司 编.

—武汉: 华中科技大学出版社, 2008.9

ISBN 978-7-5609-4844-7

I. 2…II. 深…III. ①室内设计 - 中国 - 2008 - 年鉴②住宅 - 室内设计 - 作品集 - 中国 - 现代③别墅 - 室内设计 - 作品集 - 中国 - 现代 IV. TU238-54 Tu241

中国版本图书馆CIP数据核字 (2008) 第131542号

2008中国室内设计年鉴·住宅、别墅 深圳市创扬文化传播有限公司 编

出版发行: 华中科技大学出版社

地 址: 武汉市珞喻路1037号 (邮编: 430074)

出 版 人: 阮海洪

责任编辑: 王与娟

书籍设计: 正在设计 / 仇宏洲

责任督印: 张正林

印 刷: 北京嘉彩印刷有限公司

开 本: 965mm×1270mm 1/16

印 张: 21

字 数: 168千字

版 次: 2008年9月第1版

印 次: 2008年9月第1次印刷

ISBN 978-7-5609-4844-7/TU-405

定 价: 288.00元 (US\$55.00)

销售电话: (022)60266190, (022)60266199 (兼传真)

邮购电话: (010)64155588

网 址: www.hustpas.com

(本书若有印装质量问题, 请向出版社发行科调换)

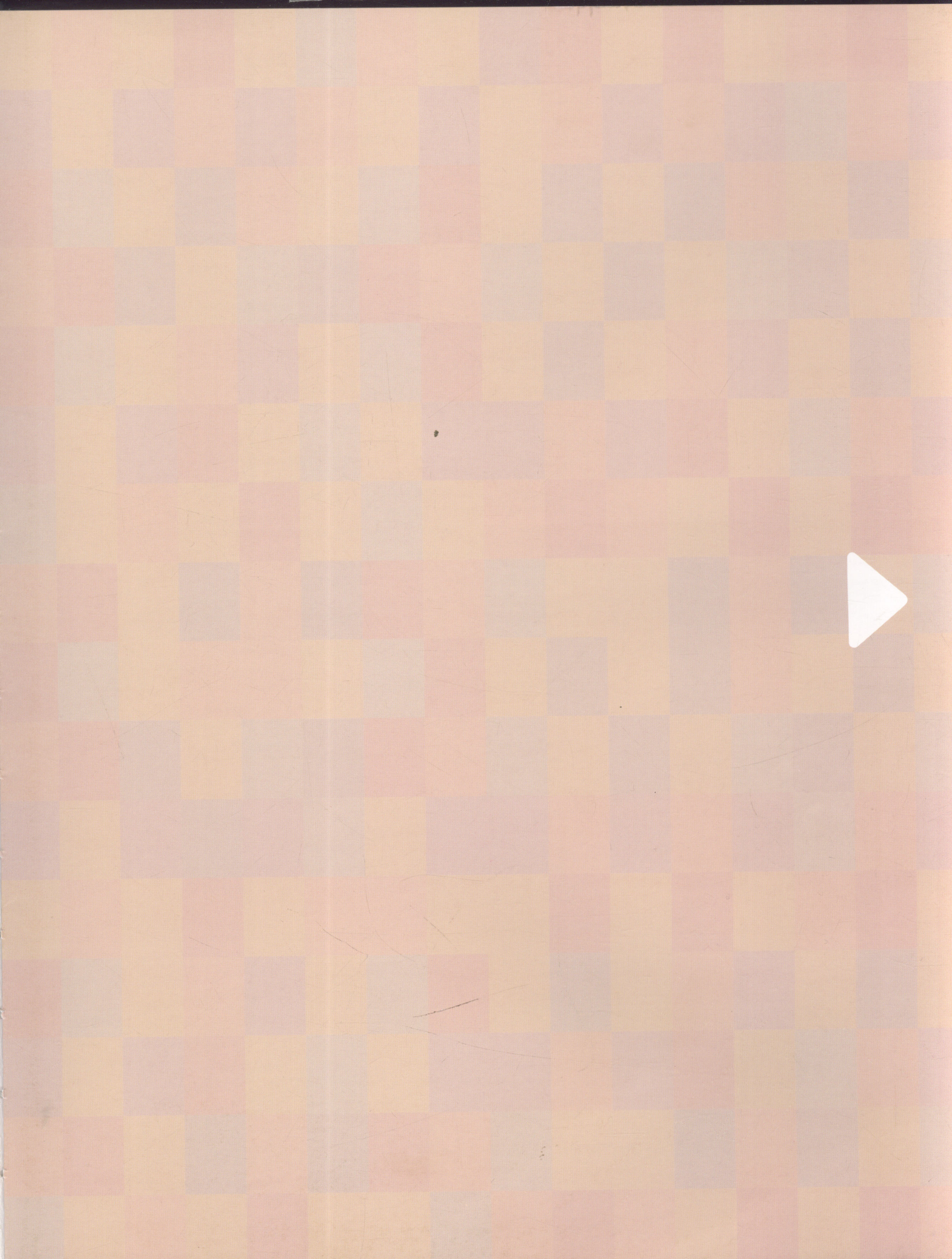

Contents | 目录

006	复式空间住宅 Compound Space Residence
014	上海宋先生家 Shanghai Mr.Song's House
022	草木年华 Hegbelle
030	草木嫣然 Beautiful Greenery
036	长沙梅岭苑住宅 Changsha Meilingyuan Residence
040	龙弯别墅 Longwan Villa
046	沁兰雅筑 Qinlanya Residence
054	MM新房 MM Residence
060	南京奥斯博恩住宅 Nanjing Oerthborn Residence
066	百步龙亭 Baibulong Pavillion
070	半岛某私人住宅 Peninsula Private Residence
076	南京东方天郡 Nanjing Oriental Tianjun
082	公寓生活 Apartment Life
086	海顺武警一号院某住宅 Haishun Armed Police NO.1 Residence
090	海棠晓月 Haitang Xiaoyue
094	惠纺园住宅 Huifangyuan Residence
098	江南水都杰座某住宅 Jiangnan Wet City Jiezuo Residence
104	凯旋 Triumph
112	亮丽生活 Beautiful Life
116	曼陀罗 Datura
122	名都世纪苑 Mingdu Century Residence
128	暗香浮动 Faint Aroma
132	汉口花园住宅 Hankou Garden Residence

- 136 新梅共和城住宅
Xinmei Gonghe Residence
- 142 汪清水的别样杉木小屋
Wangqingshui's Unique Fir Cabin
- 150 置福大厦某住宅
Zhifu Mansion Residence
- 158 融侨锦江住宅
Rongqiao Jinjiang Residence
- 164 三盛果岭住宅
Sansheng Green Residence
- 170 舒宅
Shu Residence
- 178 水月秦淮小区住宅
Shuiyue Qinhuai Community Residence
- 182 四明春晓
Siming Chunxiao
- 188 韩式田园住宅
Korean Garden Residence
- 192 叶
Leaf
- 198 以圆为中心
Centred On Circle
- 202 云格-丫丫爱家的舒适主义
Yunge-Yaya Loving-Home Comfortable Residence
- 208 半岛国际住宅
Peninsula International Residence
- 214 广州帝景山庄
Guangzhou Dijing Villa
- 222 港城名邸
Famous Bridgeport Residence
- 226 海润滨江住宅
Hairun Binjiang Residence
- 232 江南水都名筑复式住宅
Famous Architectural Compound Apartment in Jiangnan Wet City
- 238 鹭岛别墅
Lu Island Villa
- 244 世纪花园单身公寓
Single Apartment in Century Garden
- 252 喜
Happiness
- 262 夏日风华
Summer Glamour
- 268 新都会
Metropolitan
- 276 新怡家园
Xinyi Residence
- 284 正祥香槟风范
Zhengxiang Champagne Style
- 290 中海观园某先生私宅
A Private Residence in Zhonghai Guanyuan
- 296 雨灵
Yu Ling
- 304 木屋
Hut
- 310 中信君庭住宅
Zhongxin Junteng Residence
- 316 蓝湖郡别墅
Blue Lagoon Villa
- 326 美仑浩洋某住宅
Beautiful Grand Sea Residence



Compound Space Residence

复式空间住宅



项目名称: 复式空间住宅

设计师: 郑均

设计单位: 福州维宽空间设计工作室

设计面积: 285m²

主要材料: 玻璃、仿古砖、木板、复合板

本案在空间结构设计上,力求表现出这套三层复式住宅的空间气度,以达到空间上流畅、通透,以及各区相融相通的视觉效果。将客厅做挑空处理,以增强客厅空间通畅的大空间效果;并且将客厅与餐厅南北应,这样在横向空间里也增强了空间的通透感,满足了住宅对通风、采光及感观的需求。

材质上运用了大面积的玻璃,表现出空间的通透与明净的现代气质,同时点缀不锈钢等现代元素,相互映;暖色木板的运用,给空间增添了温暖气氛和家的温馨;在仿古砖作为背景的烘托下,更体现出这套住宅空间独特的温馨与和谐之美,以及简约而现代的生活气质。

In its design of spatial structure, the spatial advantage of a triplex double-type house has to expressed deliberately. Thus, its fluent and transparent characters and the visual effect of an integrat space have been expressed. The living room has high rise roof to enhance the spacious effect with the room. It also connects with the restaurants on its south. The transparent effects have be strengthened in the horizontal level. Demands for ventilation, lighting, and sensory requirements ha been fulfilled.

Large piece of glass has been adopted to demonstrate its clear and bright modern quality with the he of tainless steel, the two materials glitter under the light. The wood floor of warm color contribut to a gentle atmosphere and familial warmth. Against the background of ancient styled bricks, th individual sweet and harmonious features of the house and the simple modern life style have bee further expressed.





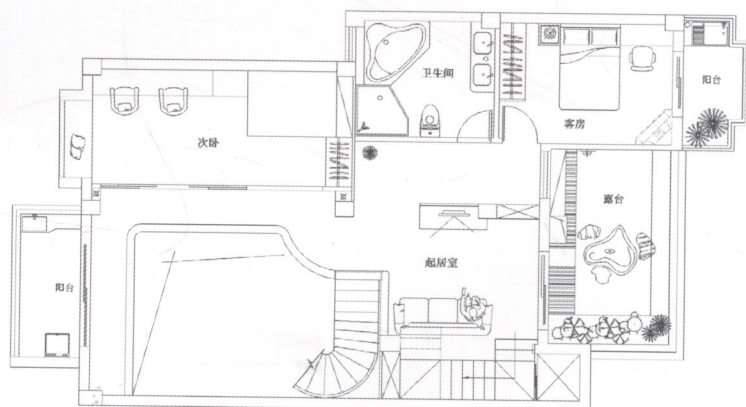
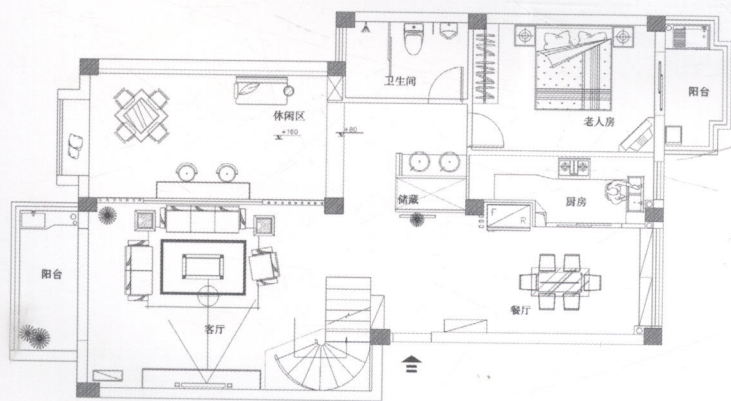

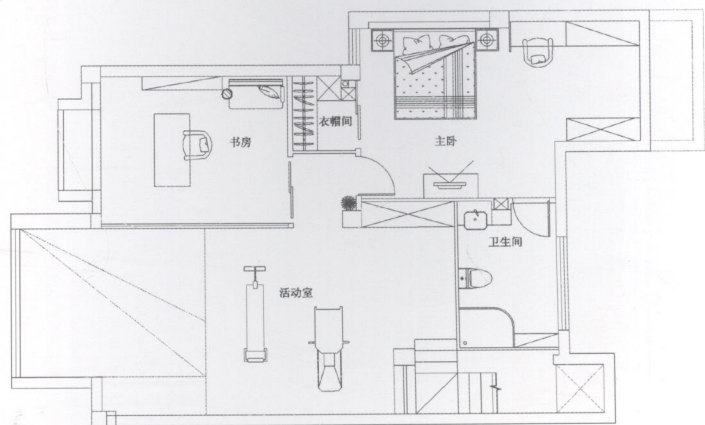
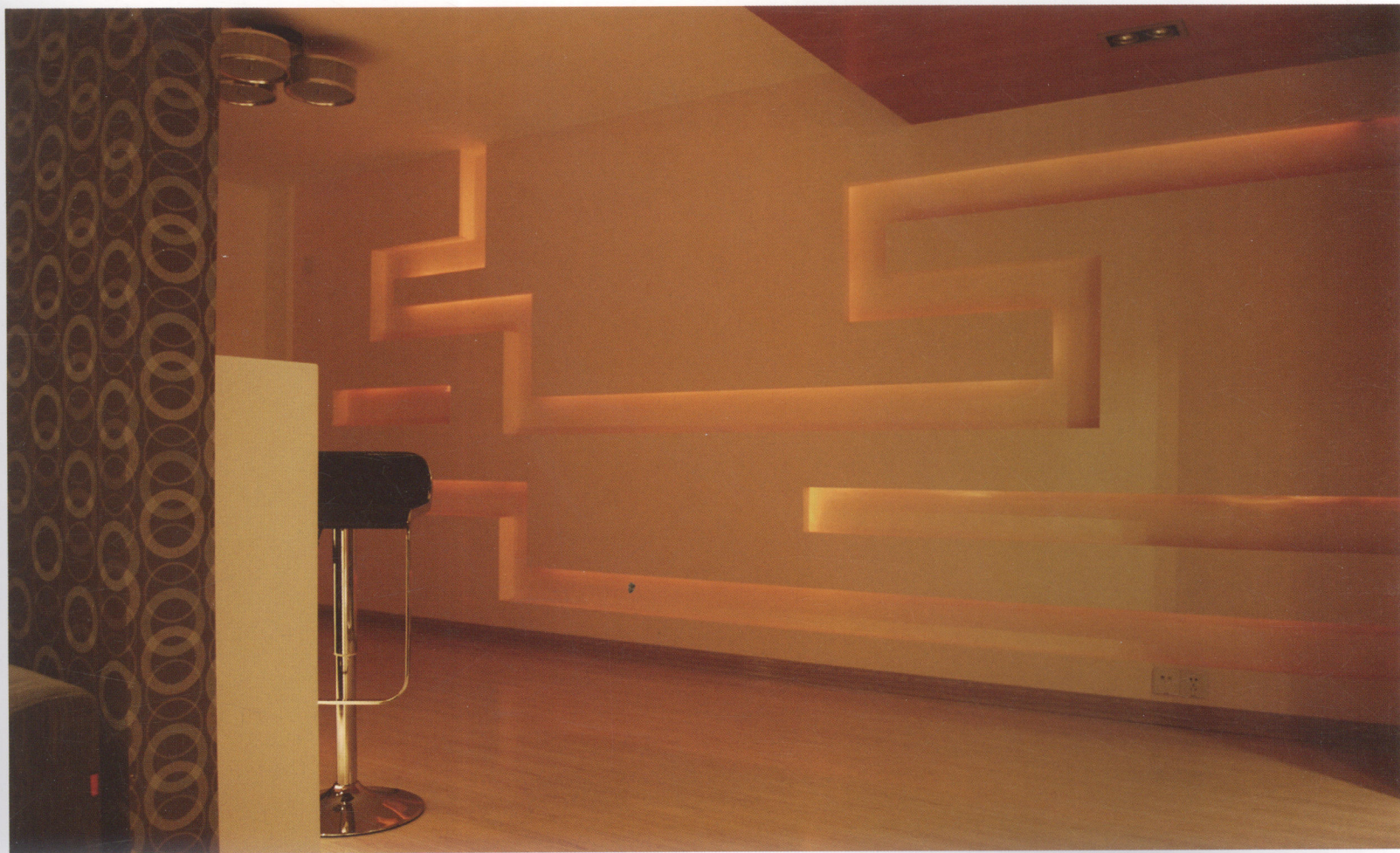









Shanghai Mr.Song's House

上海宋先生家



项目名称：上海宋先生家

设计师：章进

设计单位：上海奥邦装饰设计有限公司

设计面积：150m²

主要材料：地毯、瓷砖、白色乳胶漆

本案例的主人是一对年轻夫妻，喜欢明朗舒畅的现代风格。虽然公寓面积有150m²，但原来的房型布局过于紧凑。设计师将客厅与书房完全打通，原来的墙体保留一半，装饰成休闲的小吧台。同时阳台的移门也完全拆除，让带有一排弧形落地窗的阳台成为客厅的一部分。客厅的面积不但扩展了许多，同时在视觉上也相当开阔与流畅。客厅整体以白色为基调，但白色如果过多会使空间显得单调平板，缺少温馨感，因此，设计师用咖啡色的布艺组合沙发与同色系的窗帘，调和了白色的冷漠疏离，带来几许暖意。客厅与阳台间的柱子，设计师将它全部刷成洋红色，这一大胆的创意听起来突兀实则却有画龙点睛的作用，暖洋洋的色调立即为空间增添了一抹明媚之姿。

The owner of the house is a young married couple and the modern style with bright and comfortable features is preferred. Despite its 150 square meters area, its space has a very tight layout. To settle this, the wall between the living room and the study room has been broken up in a half open state while the remaining part has been decorated as a small sized bar counter. The slide door over the balcony has also been removed, thus the space with an arched French window has become part of the living room. After all these things, the area of the room has been extended with a broader view and fluency. The white color which dominates the living room would look tedious plain and lack of warmth if being used excessively. Thus, the coffee color cloth combination sofa with a curtain of the same color is used to lessen the cold isolated feelings of the white and brings out a gentle atmosphere to it. The columns standing between living room and balcony are all painted in the red color which though looked adventurously but have an amazing effect. The warm color hue adds a brilliant enchantment to the space.





