



# 雲南名建築精及集錦

The Master Historic Architecture of Yunnan Province

主 编：程政宁 冯志成  
Chief Editor: Cheng zhengning Feng zhicheng

副主编：韩先成  
Vice-Editor: Han xiancheng

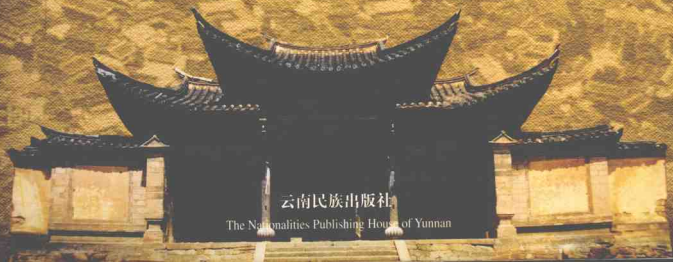

云南民族出版社

The Nationalities Publishing House of Yunnan

# 云南名建筑精华集锦

The Master Historic Architecture of Yunnan Province



云南民族出版社

The Nationalities Publishing House of Yunnan

昆明

Kunming



图书在版编目(CIP)数据

云南名城建筑特色集锦 / 程政宁, 冯志成主编. —昆明: 云南民族出版社, 2002.12  
ISBN 7-5367-2156-0

I. 云... II. ①程... ②冯... III. 古建筑—云南省  
IV. TU-092

中国版本图书馆CIP数据核字(2002)第085968号

责任编辑 姜雯娟  
责任校对 陈江涛  
责任印制 余尔昶 郝云萍  
版面设计 庞云 姜雯娟

云南名城建筑特色集锦

YUNNAN MINGCHENG JIANZHU TESE JIJIN

主 编 程政宁 冯志成

副 主 编 韩先成

出版发行 云南民族出版社  
(昆明市大观路94号 邮编: 650032)  
<http://www.ynbook.com>  
[ynbook@vip.163.com](mailto:ynbook@vip.163.com)

电脑制作 昆明雅昌图文信息技术有限公司  
制版印刷 深圳雅昌彩色印刷有限公司

开 本 889mm × 1194mm 1/16

印 张 9.75

字 数 60千

图 片 506幅

版 次 2002年12月第1版

印 次 2002年12月第1次印刷

印 数 0001-2000

I S B N 7-5367-2156-0/K · 636

定 价 168.00元

## 主 编

程政宁 冯志成

## 副 主 编

韩先成

## 编 委

程政宁 冯志成 韩先成 尚大儒 邓春梅

## 翻 译

陈发凯

## 资料编审

邓春梅

## 书名题字

韩先成

## 摄影及撰稿人名单

司晋云	曹建忠	杨立胜	邓春梅	王继承
李滨喜	李世凤	许儒慧	范祖文	贺绍斌
朱进文	范 辉	黄之瑜	郑少荣	王华沙
寸远明	李永星	李向荣	张 伟	彭双勇
徐汝枬	宋明荣	滕云奎	张祖光	李 旭
孔 宾	李长游	郑宏宇	岳喜华	李亚平
仲志刚	陈兆彩	吕兴林	杨 康	何文明
何正祥	罗瑞升	赵指真	张文东	杨永平
丁富全	浦银忠	李献滨	农恩盟	李文海
杨希元	李 军	赵 莉	李明华	范云锋
杨 庆	刘世仙	赵贵根	王才达	



# 云南历史文化名城位置示意图





弹指一挥间，我来云南工作近40年矣。40年春华秋实，红土高原这片热土，使我亢奋不已。彩云之南，不仅山川钟灵，人民聪慧，文化的深蕴更是丰厚无比。

城镇是不同历史时期文化传统的重要载体，城镇建设是时代文化的总汇和历史文脉的结晶。云南拥有26个民族，其特色纷呈，闻名遐迩。云南的城镇因其独有的地形地貌和地方文化而独放异彩，历代先人给我们遗留下许多历史文化名城和传统历史街区。城镇的平面布局，形态各异，建筑形式因地而殊。“四合五天井”、“三房一照壁”、“跑马转角楼”以及“一颗印”等，均是由不同地域文化的精髓所酿就而成的。建筑艺术，特色鲜明，叹为观止。从屋脊、檐口、石雕、墙体、门窗到台基柱础、围栏扶梯，能工巧匠鬼斧神工，极尽木雕、砖雕、石雕之能事。水墨素绘，石色彩绘，各类艺术汇于其间，美轮美奂。民宅民居、道观佛寺，无不因之而显现庄严华实。名人云：建筑是凝固的音乐，石头的艺术，此乃至理名言矣。

鉴上述诸多因素，早有辑书成册，以昭后人之后想。由于种种原因，未能如愿。近责成规划处投入人力、财力编辑成书，名为《云南名城建筑特色集锦》。近闻刺稿付梓，邀我作序，希冀广大城乡规划建设工作者以此书为鉴，与时俱进，古为今用，为建设云南民族文化大省，为展现云南民族建筑艺术特色风采而尽微薄之力，把云南优秀的传统建筑艺术传承下去，发扬光大。希望此书能对城市规划师及建设管理工作者有所裨益。

最后，谨向所有为该书出版付出辛勤劳动的同志们表示诚挚的谢意。

2002年9月9日



## FORWARDS

The time is flying. I have worked almost 40 years at Yunnan province. 40 years is not a short time, I am very excited about my work and life. Yunnan province holds a lot of arts, old buildings etc. and its nationalities also are working hard and friendship.

The town is the carrier for different time historic and culture traditions, also is the point of time culture and historic culture. Yunnan province has 26 minorities which are well-known in the world. The local culture and constructural specification are attractive and beautiful. A lot of historic culture known towns and street blocks are characteristic. For example "All round 5 courtyards", "3 sets rooms and one wall", "One stamp shape" etc. are the main achievements. The walls, pillars, windows, doors, fences are the stone, brick, wooden sculptures. The paintings on the building are beautiful. The temples, mosques, towers, pagodas are the religion signals and site-seeing resorts.

The book now is finished. That is my many years dream. I am excited and happy to this book and hope that it is great helpful for the designers, managers, teachers etc..

Finally I will give my deep thanks to the workers for this book.

Cheng zhengning  
Sept. 2002



云南现有历史文化名城(镇(村)) 26个: 其中世界文化遗产 1个, 国家级名城 4个, 省级名城 9个, 省级名镇(村) 12个。由于受地域文化和不同民族文化的陶冶, 其建筑艺术风格各异。从不同类型的民居到道观寺庙、书院考棚以及官府衙门, 无不个性突出, 特色鲜明, 不失为我省历史建筑之博物馆。现所铺陈于阁下眼帘的, 则是云南地方建筑、民族建筑艺术的不同缩影, 庶几对规划师、建筑师、建设者、工匠艺人和建设管理人员大有裨益吧!

韩先成

2002年9月9日

Yunnan province has 26 historic culture known towns (villages), including 1 world culture Heritage, 4 national classified known cities, 9 provincial classified known towns, 12 provincial known towns (villages). The culture specification and construction styles are different from the different areas and nationalities. The temples, halls, towers, pagodas, schools etc. are very typical and historic. This book is the master of local and minority construction, culture buildings. I hope that this book is helpful to architects, constructor, designer, managers etc..

Han xiancheng

Sept. 2002





## CONTENTS

### 世界文化遗产

丽江县 .....	(2)
-----------	-----

### 国家级历史文化名城

昆明市 .....	(10)
大理市 .....	(18)
建水县 .....	(26)
巍山县 .....	(35)

### 云南省级历史文化名城

腾冲县 .....	(46)
威信县 .....	(50)
保山市 .....	(54)
会泽县 .....	(58)
广南县 .....	(66)
石屏县 .....	(69)
孟连县 .....	(75)
漾濞县 .....	(80)
香格里拉县 .....	(85)

### 云南省级历史文化名镇(村)

会泽县娜姑镇 .....	(92)
大姚县石羊镇 .....	(96)
禄丰县黑井镇 .....	(101)
宾川县州城镇 .....	(106)
洱源县凤羽镇 .....	(111)
保山市板桥镇 .....	(115)
维西县叶枝乡 .....	(119)
广南县旧莫乡 .....	(123)
石屏县郑营村 .....	(127)
禄丰县炼象关 .....	(130)
云龙县诺邓村 .....	(134)
剑川县沙溪镇 .....	(140)

附 件 .....	(145)
-----------	-------

后 记 .....	(146)
-----------	-------



## CONTENTS

### World Culture Heritage

Lijiang county .....	( 2 )
----------------------	-------

### National Historic Culture Well-known Towns

Kunming city .....	( 10 )
Dali city .....	( 18 )
Jianshui county .....	( 26 )
Weishan county .....	( 35 )

### Historic Culture Known Towns of Yunnan Province

Tengchong county .....	( 46 )
Weixin county .....	( 50 )
Baoshan county .....	( 54 )
Huize county .....	( 58 )
Guangnan county .....	( 66 )
Shiping county .....	( 69 )
Menglian county .....	( 75 )
Yangbi county .....	( 80 )
Shangeri-la county .....	( 85 )

### Historic Culture Known Towns (Villages) of Yunnan Province

Nagu town of Huize county .....	( 92 )
Shiyang town of Dayao county .....	( 96 )
Heijing town of Lufeng county .....	( 101 )
Zhoucheng town of Binchuan county .....	( 106 )
Fengyu town of Eryuan county .....	( 111 )
Banqiao town of Baoshan county .....	( 115 )
Yezhi town of Weixi county .....	( 119 )
Jiumo town of Guangnan county .....	( 123 )
Zhengying village of Shiping county .....	( 127 )
Lianxiangguan of Lufeng county .....	( 130 )
Nuodeng village of Yunlong county .....	( 134 )
Shaxi town of Jiachuan county .....	( 140 )

ENCLOSURE .....	( 145 )
-----------------	---------

AFTERWORD .....	( 146 )
-----------------	---------



## 世界文化遗产

*World Culture Heritage*

此为试读, 需要完整PDF请访问: [www.ertong.com](http://www.ertong.com)

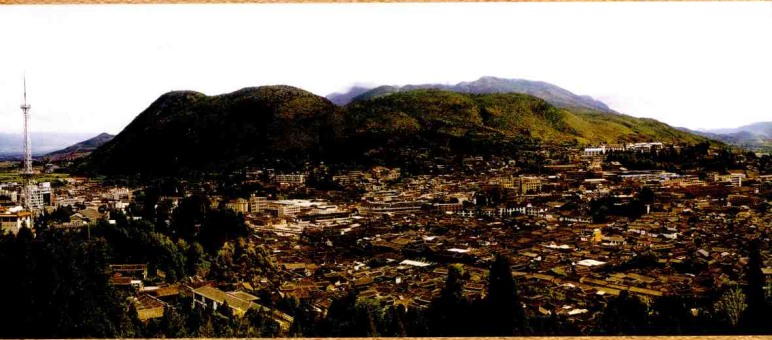

①

① 古城全景

Overall view of old city

② 古城街景 滔滔泉水绕房而流

The street of old city. The surrounding the house from the spring waters

③ 古城街景 青石板铺路

The stone paved streets

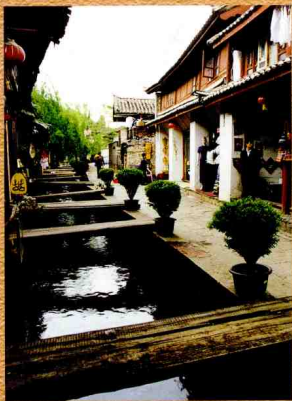

②

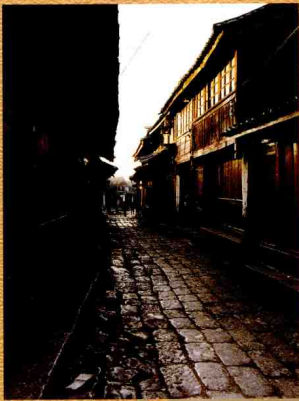

③

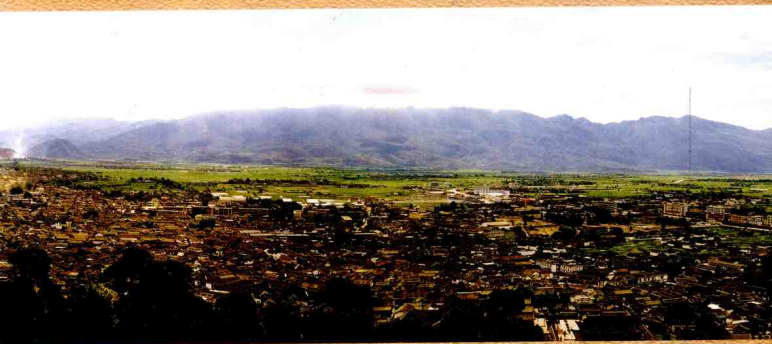

## 丽江市

丽江市城地处云南省西北部的横断山脉分布带，位于北纬 $26^{\circ}34' - 27^{\circ}26'$ ，东经 $99^{\circ}23' - 100^{\circ}32'$ 之间，距省会昆明558公里，区内海拔最高为玉龙雪山5596米，最低点为金沙江河谷1219米。丽江坝子海拔2400米。境内山河交错，峰大谷深，风景秀丽，居住有纳西、傈僳、普米、汉、白、彝、藏等多种民族。丽江古城始建于明洪武十五年（公元1382年）至今，她集世界文化遗产、国家级历史文化名城、国家重点风景名胜区、国家旅游示范景点、三江并流国家重点风景名胜区、省级旅游度假区、对外开放城市等多项桂冠为一体。

Lijiang county is located at the west north of Yunnan province,  $26^{\circ}34' - 27^{\circ}26'$  north latitude,  $99^{\circ}23' - 100^{\circ}32'$  east longitude, 558km from Kunming. Yulong snow mountain is 5,596m above the sea level. The golden sand river valley is 1,219m above the sea level. Lijiang plateau is 2,400m above the sea level. The area is beautiful and rivers crossings, Naxi, Lisu, Pumi, Han, Dai, Yi, Zang nationalities resident in this area. Lijian old city was built in 1382. Till now, it holds world culture heritage, national historic culture known city, national impressing site-seeing area. The national travelling model. The spots of 3 rivers mixing, provincial travel and resting resorts, is open to west countries etc.



古城，占地1.5平方公里。始建于800年前的丽江古城其建筑主体结构均为砖木结构，其技术极为精湛。古城北依象山，西枕狮子山，不筑城墙。清澈的玉泉水分东、西、中三股流入城中，又分无数支流，绕街穿巷入墙过屋，淌进小巷。

鸟瞰古城街道不求平直，道路随弯就弯，细细品味古城韵律无穷，俯看古城建筑层层叠叠，再看古城四合院却是一种非常严谨的布局。

The old city occupied 1.5km<sup>2</sup> built in 800 years ago, which main buildings were made of bricks and woods. The city to north is Xiang mountain, to west is Lion mountain, no city walls, the spring water streamed in the city from the east, west, middle directions. The spring water is crossing everywhere by small avenue of the city.

The streets is natural shapes from the airy view. The buildings are beautiful and attractive.



④



⑤



⑥



⑦



⑧





- ① 古城民居  
The residential house of old city
- ② 狮子头  
Lion head sculpture
- ③ 六合门  
6 pieces door
- ④ 窗雕  
Sculpture on the window
- ⑤ 掉柱  
Pillar
- ⑥ 砖拱式门楼  
An arch over a gateway  
made of bricks
- ⑦ 大门  
Entrance
- ⑧ 俯瞰古城  
The bird's eye of old city



⑥



⑤



⑧



12

12 三叠水  
Pile up raining like 3 layers

13 厦子照壁  
Wall paintings

14 柱础  
Pillar base

15 石础  
Stone base

16 厦子铺地  
Pavement

17 玉泉公园  
Yuquan park

18 直木通天第一楼  
The first building to Heaven

19 木王府  
Mu's palace

20 忠义坊  
Loyalty hall



13



14



15



16



17





丽江世界文化遗产其保护面积为3.6平方公里，其主要景点除古城本身外，还有木府、玉泉公园、玉峰寺、龙泉寺、玉龙雪山、直木通无第一楼、指云寺、大宝积宫、白沙壁画等众多景点。

Lijiang world culture heritage is 3.8km<sup>2</sup>, the main spot concluded Mu's palace, Yuquan park, Yufeng temple, Longquan temple, Yulong snow mountain, the first building to Heaven, Zhiyun temple, Dabaoji palace, Baisha wall painting, and old city etc.



189

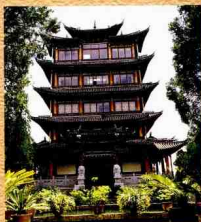

190



191

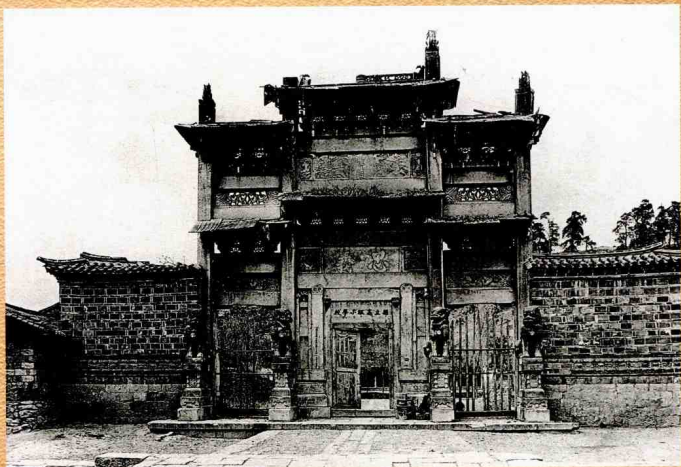

192