

My Favorite Violin Pieces  
小提琴经典小品系列

*Liebesfreud*

# 爱之欢乐

(小提琴分谱)

丁芷诺/[德]戈德霍夫 编订

Zhinuo Ding/Brukhard Godhoff

. 3 .

 安徽文艺出版社

*Anhui Literature & Art Publishing House*

# 目 录

## Contents

31. 浪漫曲 ..... [德]约阿希姆 (1)  
Romance Joseph Joachim
32. 切分音 ..... [奥]克莱斯勒 (4)  
Syncopation Kreisler
33. 西西里及利戈顿舞曲 ..... [奥]克莱斯勒 (6)  
Siciliano & Rigaudon Kreisler
34. 维也纳进行曲 ..... [奥]克莱斯勒 (9)  
Miniature Viennese March Kreisler
35. 如歌地 ..... [意]帕格尼尼 (11)  
Catabile Paganini
36. 爱之忧伤 ..... [奥]克莱斯勒 (13)  
Liebesleid Kreisler
37. 爱之欢乐 ..... [奥]克莱斯勒 (16)  
Liebesfreud Kreisler
38. 美丽的罗斯玛琳 ..... [奥]克莱斯勒 (20)  
Schön Rosmarin Kreisler
39. 洋娃娃的舞蹈 ..... 波尔蒂尼 (23)  
Waltzing Doll Edward Poldini
40. 传奇 ..... [波]维尼亚夫斯基 (25)  
Legende Wieniawsky
41. 墨西哥小夜曲 ..... [墨]庞塞 (29)  
Mexican Serenade Ponce
42. 夜曲 ..... [波]肖邦 (31)  
Nocturn Chopin
43. 感伤圆舞曲 ..... [俄]柴科夫斯基 (33)  
Valse Sentimentale P.I.Tchaikovsky
44. 亚麻色头发的女郎 ..... [法]德彪西 (35)  
The girl with the flaxen hair Claude Debussy

# 浪漫曲 Romance

[德]约阿希姆  
Joseph Joachim

Andantino

sul D

*docec assai*

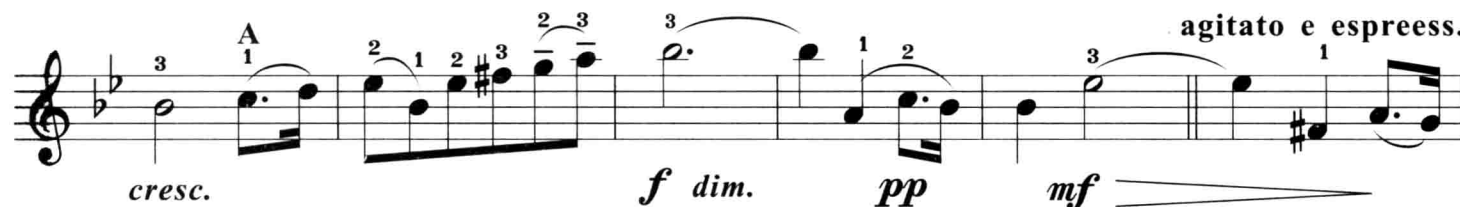
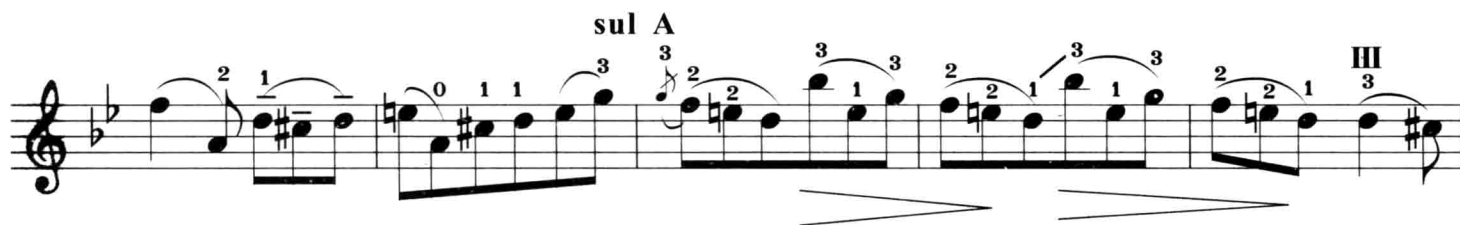
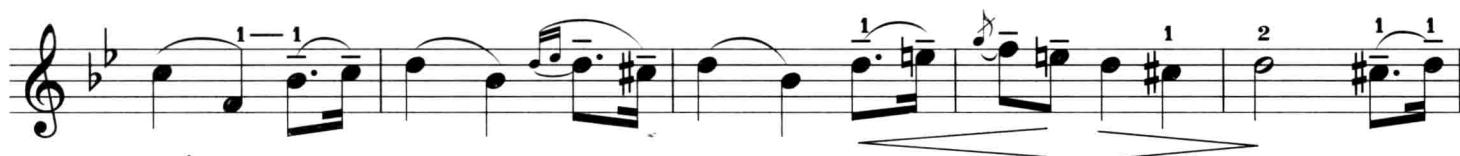

*agitato e espress.*

Musical score for guitar, featuring various techniques and dynamics:

- Staff 1:** *cresc.*
- Staff 2:** *sul A*
- Staff 3:** *dim.*, *pp*
- Staff 4:** *cresc.*, *f*, *p*
- Staff 5:** *cresc.*, *allargando*, *a tempo*, *dolce*
- Staff 6:** *pp*, *perdendosi*
- Staff 7:** *sul D*, *pp*

# 切分音 Syncopation

[奥] 克莱斯勒  
Kreisler

Staff 1: *cresc.*

Staff 2: *p*

Staff 3: *cresc.*

Staff 4: *sf* *leggero*

Staff 5: *cresc.*

Staff 6: *cresc.*

Staff 7: *f*

Staff 8: *pizz.*

Staff 9: *p*

# 西西里及利戈顿舞曲 Siciliano & Rigaudon

[奥] 克莱斯勒  
Kreisler

**Allegretto**

*mf*

*f*

*p* *mf* *mp*

*cresc.* *espressivo* *f* *poco rit.*

*mf a tempo* *p espressivo*

*mp* *f*

**Allegro**

*mp* *attacca* *mf*

*p*

4 0 0 2- 3 2 1 3 2

*p*

3 0 1 1 *tr* 3 0 1 *tr*

*f* *p*

0 1 0 2 4 0 3 0 1 2 1 3

*cresc.* *mf*

1 3 1 0

*pp*

4 2 4 0 4 3 1 0 2 3 4 2 3 1 3 1

*f*

2 3 4 0 1 1 4

*mp*

4 0

*f*

0 >

*p* *f* *p*

4 3 3 2 0 2 1 1

*pizz.*

# 维也纳进行曲 Miniature Viennese March

Tempo di marcia

[奥] 克莱斯勒  
Kreisler

*f* *sf* *p marcato e ritmico* *cresc.* *p* *cresc.* *IV*  
*3* *cresc.* *sf* *cresc.* *p* *cresc.* *p* *cresc.* *rit. sul D* *G*

*a tempo*  
*Ben deciso e ritmico*  
*p alla punta*  
*p*  
*sul D*  
*p*  
*sf*  
*Fine*  
*f Ben sostenuto e marcato*  
*p grazioso*  
*f*  
*p*  
*f*  
*D.C. al Fine*

# 如歌地 Catabile

[意]帕格尼尼  
Paganini

Technical markings include fingerings (1-4), slurs, accents, and dynamic markings (*p*, *f*, *dimin.*).

2 3 2 V IV V 4 3 V 4 0 4 V 6 6 2  
 ad lib.

1 3 1 1 2 3 2 1 2 3 1 A II 3 3 2 2

ff p ff *Agitato.* 1 2 1 2 1 3 2 4 3 2 1 1 3 2

ad lib. *p dolce*

1 3 A 2 3 3 2 1 2 1 3 III 3 1 2 V

dolce

1 3 V 1 3 1 3 2 1 2 3 2 1 III 3 1 3

morendo

1 pizz.

pp

# 爱之忧伤 Liebesleid

[奥] 克莱斯勒  
Kreisler

Tempo di „ländler”

sul D

*con passione*

*sul A*

*dim.*

*poco rit.*

*grazione*

**Poco meno mosso**

*sul D*

**tempo I**

*sul D*

*sul A*

*sul D*

- Staff 1:** *con passione*
- Staff 2:** *dim.*, *sul A*
- Staff 3:** *poco rit.*, *grazioso*
- Staff 4:** *Poco meno mosso*, *pp*
- Staff 5:** *sul D*
- Staff 6:** *sul A*
- Staff 7:** *D*
- Staff 8:** *tr*, *sul D*
- Staff 9:** *perdendost*
