



HONG KONG & TAIWAN POPULAR DESIGNER **SHOW FLATS**

港台当红设计师样板房

深圳市创扬文化传播有限公司 策划
徐宾宾 主编



江苏人民出版社

HONG KONG & TAIWAN POPULAR DESIGNER SHOWFLATS II

港台当红设计师样板房II

深圳市创扬文化传播有限公司 策划

徐宾宾 主编

图书在版编目 (CIP) 数据

港台当红设计师样板房II / 徐宾宾 主编. —南京:

江苏人民出版社, 2012. 2

ISBN 978-7-214-07652-6

I. ①港… II. ①徐… III. ①住宅—室内装饰设计—香港—图集 ②住宅—室内装饰设计—台湾省—图集 IV. ①TU241-64

中国版本图书馆CIP数据核字(2011)第240589号

港台当红设计师样板房II

徐宾宾 主编

责任编辑 蒋卫国 赵 萌

责任监印 彭李君

版式设计 吴华

出 版 江苏人民出版社 (南京湖南路1号A楼 邮编: 210009)

发 行 天津凤凰空间文化传媒有限公司

销售电话 022-87893668

网 址 <http://www.ifengspace.cn>

集团地址 凤凰出版传媒集团 (南京湖南路1号A楼 邮编: 210009)

经 销 全国新华书店

印 刷 利丰雅高印刷 (深圳) 有限公司

开 本 965毫米×1270毫米 1/16

印 张 21

字 数 168千字

版 次 2012年2月第1版

印 次 2012年2月第1次印刷

书 号 ISBN 978-7-214-07652-6

定 价 298.00 (USD 52.00)

(本书若有印装质量问题, 请向发行公司调换)

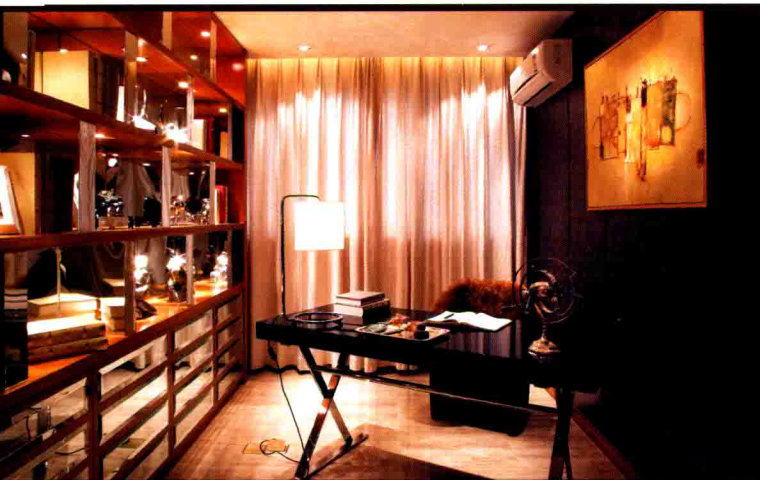

- 004 Yipinyuan Show Flat
一品苑样品屋
- 012 Daan Park Wang's Residence
大安花园王宅
- 020 Zhubeiyuan Jianzhu Show Flat
竹北原见筑样品屋
- 028 The Show Flat of Haiyiwanpan Building 2 6CD
海怡湾畔2栋6CD样板房
- 036 The Show Flat of Haiyiwanpan Building 2 6E
海怡湾畔2栋6E样板房
- 042 Parkland No.26 Building
公园大地26栋
- 048 Parkland No.32 Building
公园大地32栋
- 056 Parkland No.36 Building
公园大地36栋
- 062 Show Flat at World Trade Center in Wuxi
无锡世贸中心样板房
- 068 3D Light Rail—Dazzling Futuristic Space
3D光轨——炫目未来感空间
- 076 Roaming in the Glittering Space of Light Properties
漫游潋滟光感空间
- 082 Small and Special Space
方寸之间
- 086 Cai's House, Banqiao
板桥蔡公馆
- 092 Scenic Show Flat
观景样板房
- 102 Classic Photosynthetic
经典光合
- 112 Fashionable Fun
时尚嬉趣
- 120 Yale T5 Show Flat of Yuanxiong University
远雄大学耶鲁T5样品屋
- 126 Farglory Xindu Show Flat
远雄新都样品屋

港台当红设计师样板房II

HONG KONG & TAIWAN POPULAR

DESIGNER SHOWFLATS II

目录

CONTENTS

- | | | | |
|-----|--|-----|---|
| 126 | Farglory Xindu Show Flat
远雄新都样品屋 | 248 | Water Park
水公园 |
| 134 | Wharf Holdings Times Riverside Show Flat 30B
九龙仓时代尊邸30B示范单位 | 256 | Chen's Residence
三峡陈公馆 |
| 140 | Ms. Xie's Residence in Shilin, Taipei
士林谢宅 | 260 | Gently Compose Music of Comfortable City Life
轻谱都市里自在的生活乐章 |
| 146 | Pinzhendi Lin's Residence, Taichung
台中品臻邸林宅 | 266 | Luxury Dubai Style, North African Charm
迪拜奢华基调, 勾勒北非迷情 |
| 152 | Aesthetics of Depth in Open Space
空间开阔的层次美学 | 272 | Huang's Residence
黄公馆 |
| 158 | Long Space of Linear Structure
线条结构空间长卷 | 276 | Chen's Residence, Tamshui
淡水陈公馆 |
| 164 | Aesthetics of Black of Deep Turn
转折深邃的黑色美学 | 282 | Lin's Residence, Sanxia
三峡林公馆 |
| 172 | Gorgeous Elements Deliver Romantic Charm
华丽元素传递浪漫情味 | 288 | Miao's Residence
苗公馆 |
| 180 | Lee's Residence at Sanhe Street, Beitou
北投三合街李公馆 | 292 | Grass Hill Water Beauty
草山水美 |
| 186 | Shulin Spring World
树林泉世界 | 296 | Life Full of Oxygen Like in Forest
涵氧森活 |
| 194 | Ocean Star Residential Apartment
海华国际之星 | 300 | Necessary Knowledge of Small Space Design
空间实学 |
| 202 | The Age of Painting, Banqiao
板桥画世纪 | 306 | Guo's Residence at East Zhongxiao Road
忠孝东路郭公馆 |
| 212 | He Huan Yujing
合环御景 | 310 | Peaceful Century C3-5F
和平世纪 C3-5F |
| 220 | Cang Jin Ge
藏金阁 | 314 | Peaceful Century D5-5F
和平世纪 D5-5F |
| 224 | Wenshan Travelling House
文山行旅住家 | 320 | Southport Century C1-8F
南港世纪汇C1-8F |
| 230 | Hua Jing Yuan
华景园 | 326 | Lin's Residence, Da Zhi
大直林宅 |
| 236 | Butterfly's Dance House
蝶舞行馆 | 332 | The Hanhuang Masterwork
汉皇极品 |
| 242 | Precise Techniques Create A Charming Space
精准工艺凝聚空间魅力 | | |

HONG KONG & TAIWAN POPULAR DESIGNER SHOWFLATS II

港台当红设计师样板房II

深圳市创扬文化传播有限公司 策划

徐宾宾 主编

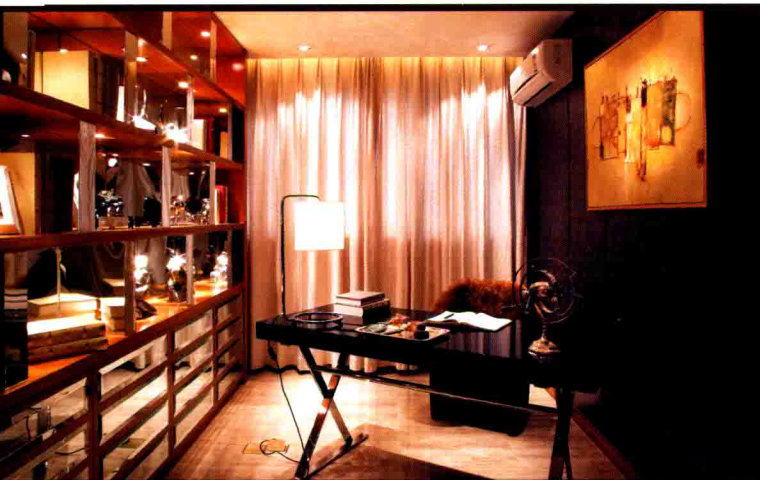

- 004 Yipinyuan Show Flat
一品苑样品屋
- 012 Daan Park Wang's Residence
大安花园王宅
- 020 Zhubeiyuan Jianzhu Show Flat
竹北原见筑样品屋
- 028 The Show Flat of Haiyiwanpan Building 2 6CD
海怡湾畔2栋6CD样板房
- 036 The Show Flat of Haiyiwanpan Building 2 6E
海怡湾畔2栋6E样板房
- 042 Parkland No.26 Building
公园大地26栋
- 048 Parkland No.32 Building
公园大地32栋
- 056 Parkland No.36 Building
公园大地36栋
- 062 Show Flat at World Trade Center in Wuxi
无锡世贸中心样板房
- 068 3D Light Rail—Dazzling Futuristic Space
3D光轨——炫目未来感空间
- 076 Roaming in the Glittering Space of Light Properties
漫游潋滟光感空间
- 082 Small and Special Space
方寸之间
- 086 Cai's House, Banqiao
板桥蔡公馆
- 092 Scenic Show Flat
观景样板房
- 102 Classic Photosynthetic
经典光合
- 112 Fashionable Fun
时尚嬉趣
- 120 Yale T5 Show Flat of Yuanxiong University
远雄大学耶鲁T5样品屋
- 126 Farglory Xindu Show Flat
远雄新都样品屋

港台当红设计师样板房II

HONG KONG & TAIWAN POPULAR DESIGNER SHOWFLATS II

目录

CONTENTS

- | | | | |
|-----|--|-----|---|
| 126 | Farglory Xindu Show Flat
远雄新都样品屋 | 248 | Water Park
水公园 |
| 134 | Wharf Holdings Times Riverside Show Flat 30B
九龙仓时代尊邸30B示范单位 | 256 | Chen's Residence
三峡陈公馆 |
| 140 | Ms. Xie's Residence in Shilin, Taipei
士林谢宅 | 260 | Gently Compose Music of Comfortable City Life
轻谱都市里自在的生活乐章 |
| 146 | Pinzhendi Lin's Residence, Taichung
台中品臻邸林宅 | 266 | Luxury Dubai Style, North African Charm
迪拜奢华基调, 勾勒北非迷情 |
| 152 | Aesthetics of Depth in Open Space
空间开阔的层次美学 | 272 | Huang's Residence
黄公馆 |
| 158 | Long Space of Linear Structure
线条结构空间长卷 | 276 | Chen's Residence, Tamshui
淡水陈公馆 |
| 164 | Aesthetics of Black of Deep Turn
转折深邃的黑色美学 | 282 | Lin's Residence, Sanxia
三峡林公馆 |
| 172 | Gorgeous Elements Deliver Romantic Charm
华丽元素传递浪漫情味 | 288 | Miao's Residence
苗公馆 |
| 180 | Lee's Residence at Sanhe Street, Beitou
北投三合街李公馆 | 292 | Grass Hill Water Beauty
草山水美 |
| 186 | Shulin Spring World
树林泉世界 | 296 | Life Full of Oxygen Like in Forest
涵氧森活 |
| 194 | Ocean Star Residential Apartment
海华国际之星 | 300 | Necessary Knowledge of Small Space Design
空间实学 |
| 202 | The Age of Painting, Banqiao
板桥画世纪 | 306 | Guo's Residence at East Zhongxiao Road
忠孝东路郭公馆 |
| 212 | He Huan Yujing
合环御景 | 310 | Peaceful Century C3-5F
和平世纪 C3-5F |
| 220 | Cang Jin Ge
藏金阁 | 314 | Peaceful Century D5-5F
和平世纪 D5-5F |
| 224 | Wenshan Travelling House
文山行旅住家 | 320 | Southport Century C1-8F
南港世纪汇C1-8F |
| 230 | Hua Jing Yuan
华景园 | 326 | Lin's Residence, Da Zhi
大直林宅 |
| 236 | Butterfly's Dance House
蝶舞行馆 | 332 | The Hanhuang Masterwork
汉皇极品 |
| 242 | Precise Techniques Create A Charming Space
精准工艺凝聚空间魅力 | | |

Yipinyuan Show Flat

一品苑样品屋

设计师：张清平 设计单位：天坊室内计划有限公司 项目地点：台湾台中 建筑面积：215平方米 主要材料：大理石、镀钛、不锈钢铁件、玻璃、灰镜、木皮、纳米漆

The design takes "less is more" as spirit and sculpture as approach. The reception center deliberately keeps the pureness of a building with light sculpture, simple materials and large areas of pure white. With neat lines, the design tries to present aesthetics of curved surfaces of architecture. Simple materials shape the building into a natural bright luminous body.

The tone is close to modern one, while the style is simple Art Deco, which has formed a transition place from the complication in bustling

city. Along with the rhythm of lines, the building has become a modern sculpture full of strength, showing a futuristic sense in the interlacing light and shadow.

Design focus is not spatial scale or size of the building, but concern over the details. The design has built a harmonious relationship among building, space and people, with extremely exquisite changes of light and shadow, incision, lines and materials.

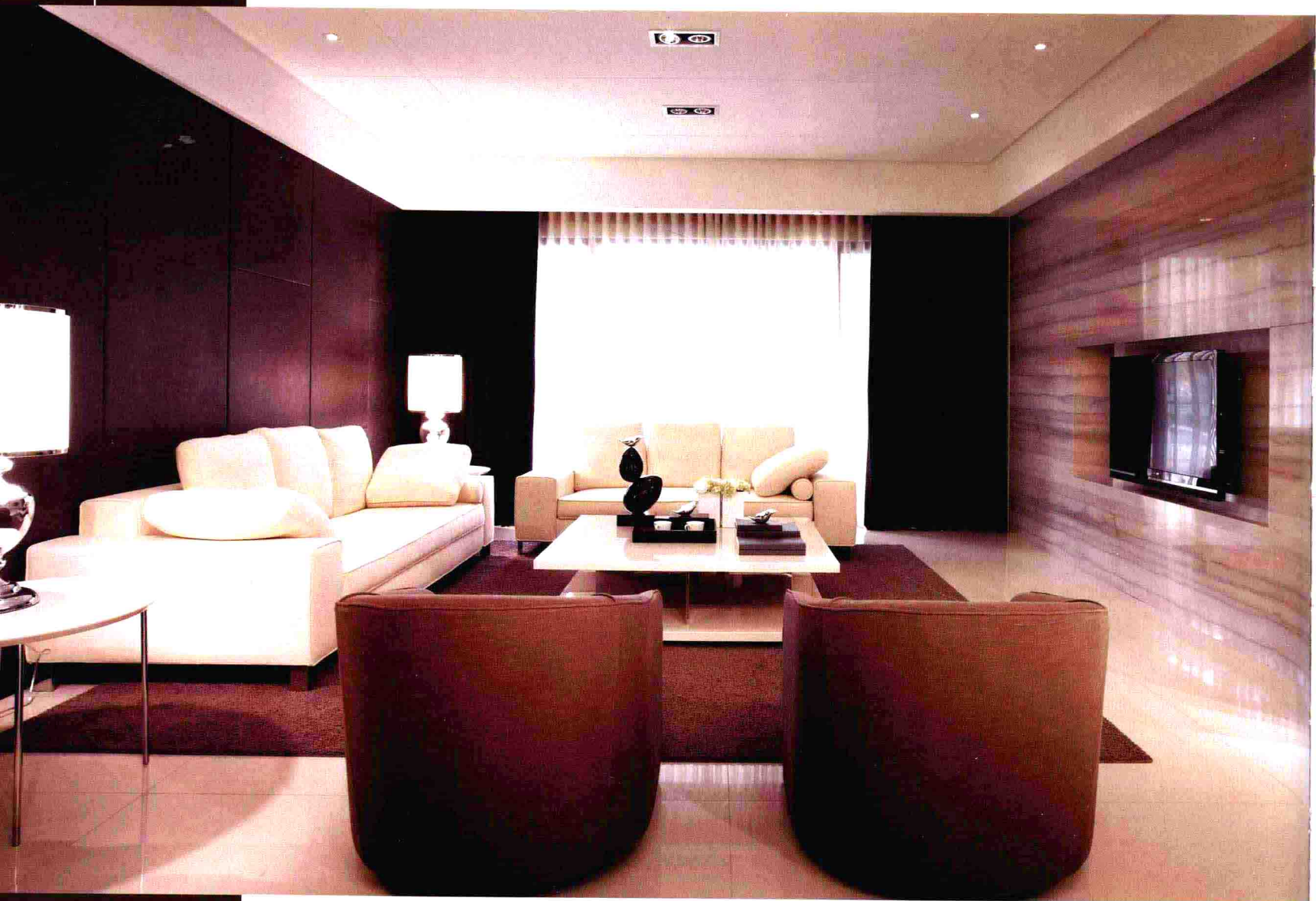



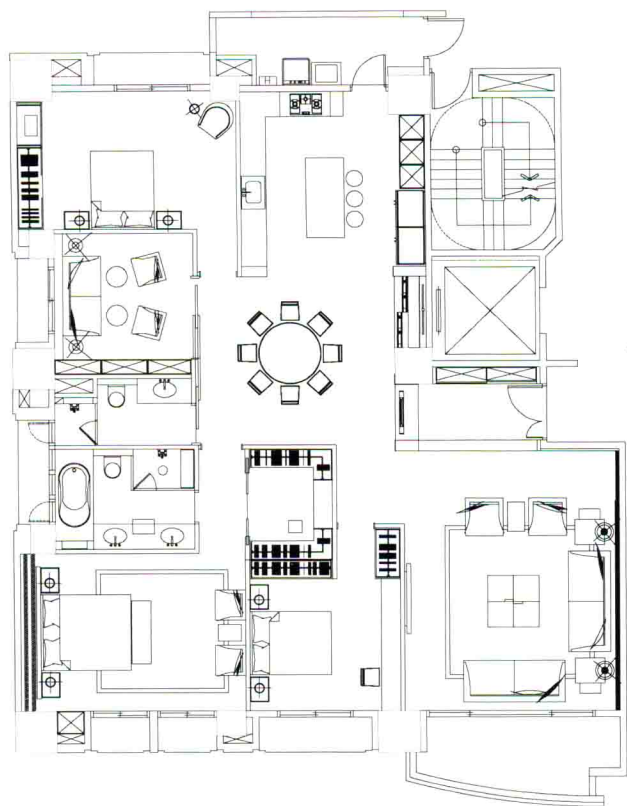

以减法为精神、雕塑为手法塑造，接待中心建筑以轻盈雕塑感的体态、单纯化的用材、大面积的纯白色，刻意维持建筑体的纯净度，以精练的线条展现建筑曲面的美学。简约的用材，将建筑体塑造为一个自然明亮的发光体。

调性趋近现代感，风格则是简约的装置艺术，在喧闹城市里营造出远离烦忧的空间。随着线条的律动，建筑体在光与影的交织间，成为一件充满力量感和未来感的现代雕塑。

设计重点不以空间尺度或规模取胜，而是将重点放在细节的塑造上，以极为细致的光影、切割、线条、建材变化，交融建筑、空间与人的和谐来取胜。





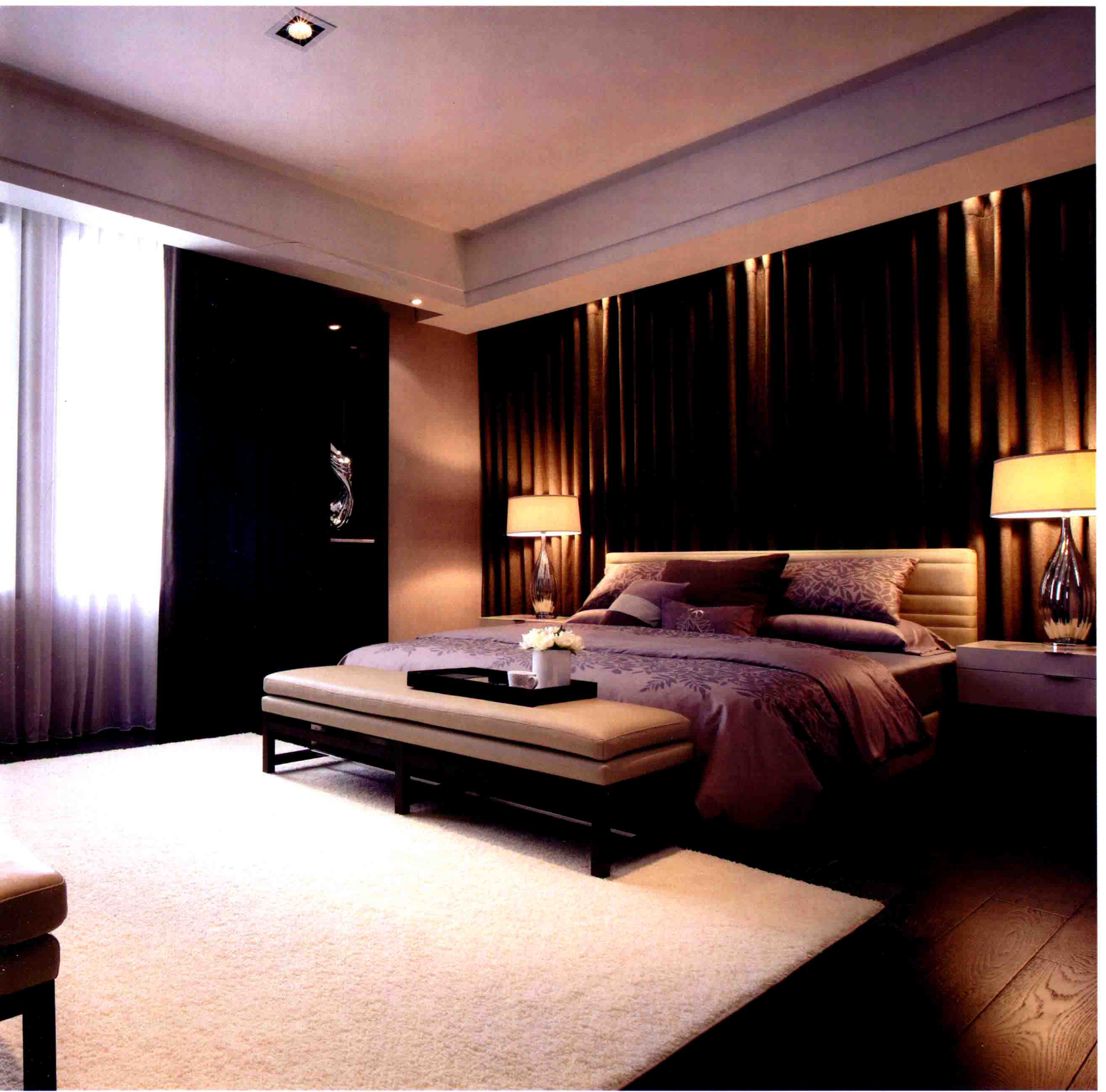

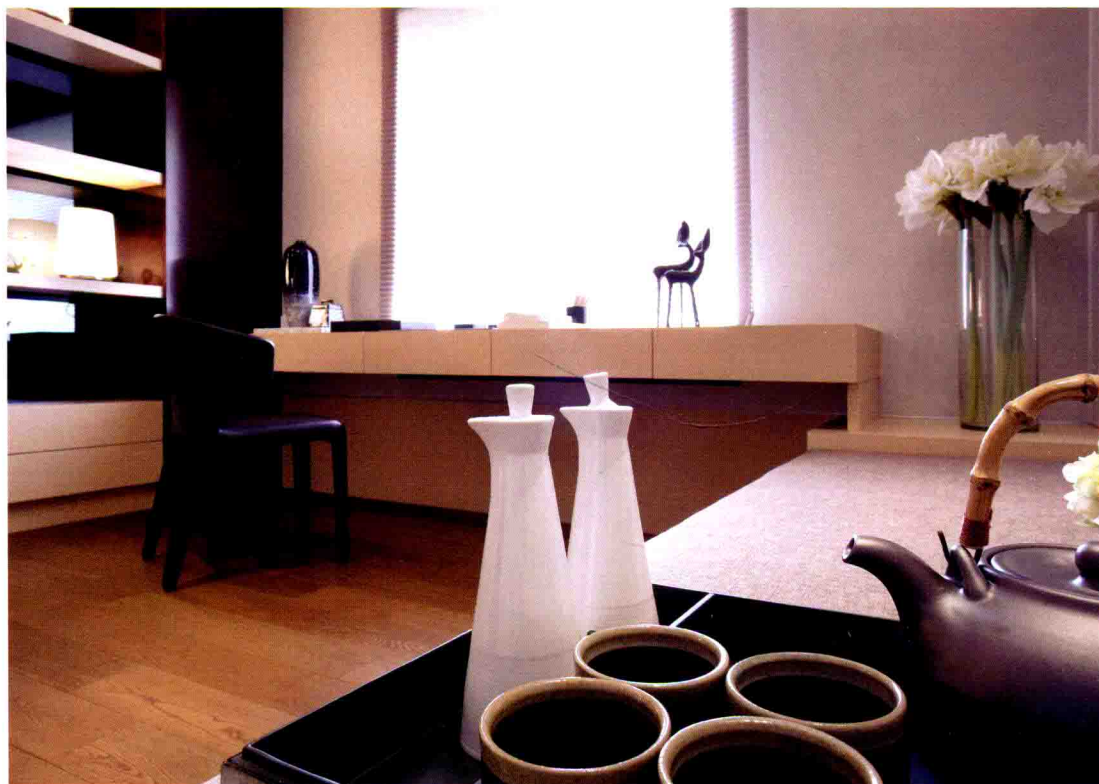
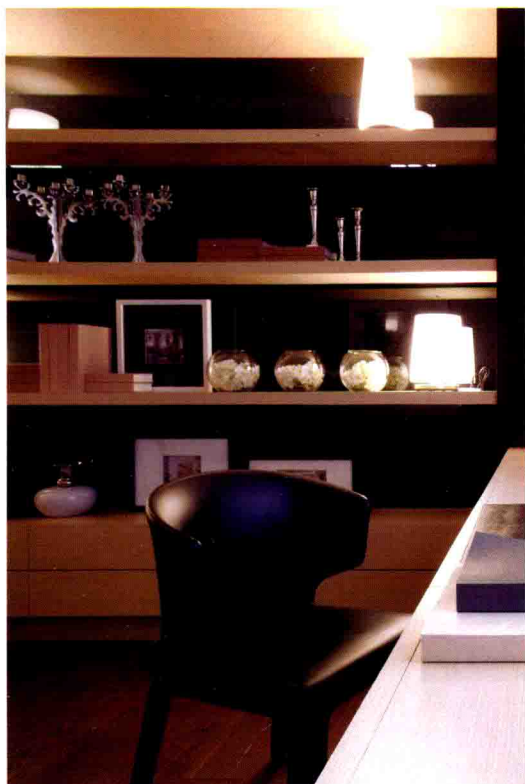

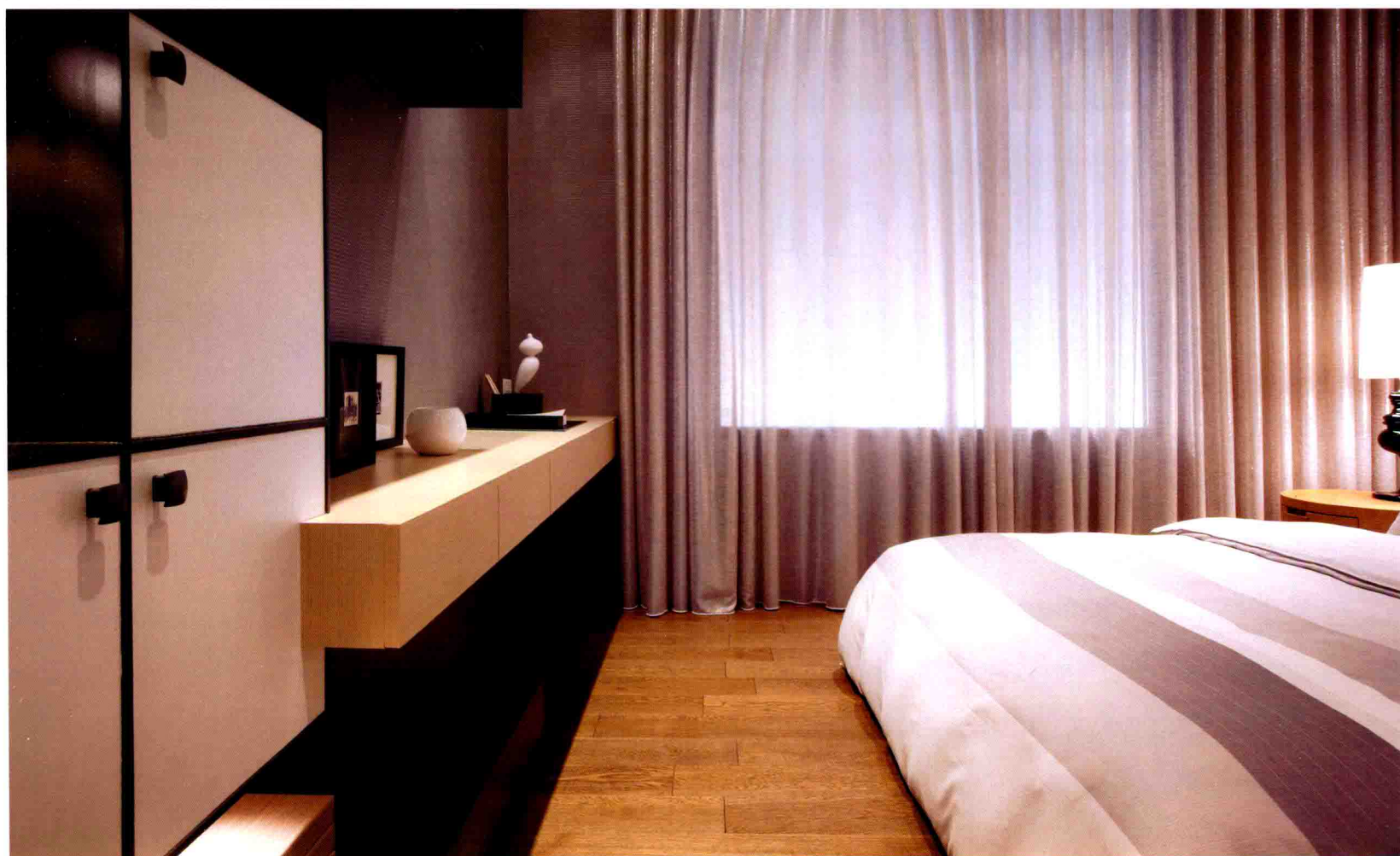

Daan Park Wang's Residence

大安花园王宅

设计师：陆希杰 参与设计：曹车政、郑家皓、刘冠汉 设计单位：CJ STUDIO 项目地点：台湾台北 建筑面积：约188平方米 主要材料：美耐板、面网、橡木集成材、石英砖、盘多磨 摄影师：Marc Gerritsen

There is no excessive decoration on the overall design of this house, which is of unified, pure and clean white tone. It has used the match of light blue veneers and glued laminated wood floor, which has added much visual brightness and created a harmonious tone of wood color and blue and another kind of casual and natural atmosphere. As to the furniture, a set of stone-shaped polygonal modular sofa of boldly used color is placed in the living room, which is free to change. This shows that stunning visual effects can be achieved even in a simple environment. Apart from that, the design has also taken the house owners' life demands and leisure needs into consideration and combined them together. The spatial openness is expressed through different vocabulary. Light blue surfaces have constructed rich sense of depth with lines, which are of free and smooth rhythms.

Study room and dining room is only separated by a semi-open wooden partition. With transparent woven material, the space has maintained good

visual and auditory transparent effects. On the other side, frosted glass sliding door and simple and bright passage complement each other, making the space more spacious and comfortable. Then we come to the private bedroom. Perfect proportion of spatial configuration fills the master bedroom with openness. The appropriate storage space, which can play as bedhead, wardrobe, dressing table and partition wall, has added to the utility for the house owners. All of the curved lines meet here and create functional flexibility for the space. The bathroom is built of gray artificial stone. While maintaining original natural flavor, modern and simple features, after treatment, blended with the changes of materials, colors, light and shadow, reveal spatial quality rich in depth. The space can also satisfy users' demands toward utility. The design has combined exquisite details in simple images, and attached importance to life taste besides flexible life changes.

