

DESIGN CHARTS FOR REINFORCED CONCRETE STRUCTURES

鋼筋混凝土 結構常用圖表

陳追時編 · 香港萬里書店出版

鋼筋混凝土結構常用圖表
Design Charts for Reinforced
Concrete Structures

陳 追 時 編

香港萬里書店出版

鋼筋混凝土結構常用圖表

陳追時編

出版者：香港萬里書店
北角英皇道486號三樓
(P. O. BOX 15635, HONG KONG)
電話：H-712411 & H-712412

承印者：上海印刷製本公司
香港銅鑼灣謝菲道498號

定價：港幣六元

版權所有 * 不准翻印

(一九七一年九月版)

目 次 CONTENTS

第一部份 樓板的設計 Part I DESIGN OF SLABS	1
第二部份 樑的設計 Part II DESIGN OF BEAMS	3
等截面樑的固端彎矩——各種類型荷重 FIXED END MOMENTS IN BEAM OF CONSTANT SECTION	3
部份均佈荷載的固端彎矩係數 FIXED END MOMENT COEFFICIENTS OF PARTIAL UNIFORMLY DISTRIBUTED LOAD	4
部份三角形荷載的固端彎矩係數——第一種情況 FIXED END MOMENT COEFFICIENTS OF TRIANGULAR LOAD – Case 1	5
梯形荷載的固端彎矩係數 FIXED END MOMENT COEFFICIENTS OF TRAPEZOIDAL LOAD	6
集中荷載的固端彎矩係數 FIXED END MOMENT COEFFICIENTS OF POINT LOAD	7
部份三角形荷載的固端彎矩係數——第二種情況 FIXED END MOMENT COEFFICIENTS OF TRIANGULAR LOAD – Case 2	8
矩形樑的設計 DESIGN OF RECTANGULAR BEAMS	9
矩形樑的抵抗力矩 RESISTANCE MOMENT FOR RECTANGLE BEAMS	17
T形樑的抵抗力矩 RESISTENCE MOMENT OF TEE BEAMS FOR t in. FLANGE WIDTH	18
抗剪鋼筋 REINFORCEMENT TO RESIST SHEARING FORCE	20
樑的抗剪強度 RESISTANCE SHEAR OF RECTANGULAR BEAMS	21
樑的抗扭 TORSION OF BEAM	23
第三部份 柱的設計 Part III DESIGN OF COLUMNS	24
柱的有關設計資料 MISCELLANEOUS DATA FOR DESIGN OF COLUMNS	24
矩形截面偏心受壓柱 ECCENTRICALLY LOADED COLUMNS OF RECTANGULAR SECTION	26
第四部份 其他資料 Part IV MISCELLANEOUS DATA	46
鋼筋截面積 AREA OF STEEL BARS	46
鋼筋的錨固長度 BOND LENGTH OF REINFORCEMENT	47
鋼絲網 BRC FABRIC	48
積分 $\sum M_i M_k ds$ 的數值 VALUES OF $\sum M_i M_k ds$	49
慣性矩 MOMENT OF INERTIA	50

第一部份 樓板的設計

Part I DESIGN OF SLABS

$f_c = 1000 \text{ #/in}^2$ $f_t = 18000 \text{ #/in}^2$ COVER = $\frac{1}{2}$ "

D (IN.)	d (IN.)	a (IN.)	R.M. (IN.LB.)	DIA. OF R.F.T.	R.M. (IN. LB.)									at	FOR LONG WAY OF TWO WAY SLAB				
					3" c/c	3½" c/c	4" c/c	4½" c/c	5" c/c	5½" c/c	6" c/c	7" c/c	8" c/c		9" c/c	d'	a'	a't	
3	2.375	2.02	13050	½" ϕ	7130	6110	5340	4760	—	—	—	—	—	—	—	36400	—	—	—
3½	2.875	2.44	19150	¼" ϕ	8600	7380	6460	5760	5180	4700	—	—	—	—	—	44000	—	—	—
	2.810	2.38	18400	3/8" ϕ	—	16250	14200	12650	11360	10320	9460	—	—	—	—	42800	—	—	—
4	3.375	2.86	26400	¼" ϕ	10100	8650	7570	6750	6070	5510	5040	4320	—	—	—	51500	3.125	2.66	47750
	3.310	2.81	25400	3/8" ϕ	22350	19200	16700	14900	13400	12200	11200	9550	8400	7430	50500	2.938	2.50	44800	
4½	3.875	3.29	34700	¼" ϕ	11620	9960	8700	7760	7000	6350	5810	4980	4390	3860	59200	3.625	3.08	55400	
	3.810	3.23	33600	3/8" ϕ	25700	22100	19250	17150	15420	14100	12850	11000	9650	8550	58100	3.438	2.92	52600	
5	4.375	3.71	44200	¼" ϕ	13100	11200	9830	8750	7880	7160	6560	5620	4950	4340	66700	4.125	3.50	63000	
	4.310	3.65	43000	3/8" ϕ	29100	24950	21800	19420	17450	15880	14560	12440	10930	9680	65900	3.938	3.35	60200	
5½	4.875	4.13	55000	¼" ϕ	14580	12480	10920	9750	8780	7940	7290	6250	5520	4830	74400	4.625	3.93	70700	
	4.810	4.08	53500	3/8" ϕ	32500	27800	24400	21650	19440	17740	16240	13860	12200	10800	73500	4.438	3.77	67800	
6	5.375	4.56	67000	¼" ϕ	16100	13800	12050	10780	9700	8800	8050	6900	6080	5340	82100	5.125	4.35	78500	
	5.310	4.50	65300	3/8" ϕ	35800	30700	26900	23900	21500	19600	17940	15300	13440	11900	81000	4.938	4.20	75500	
6½	5.875	4.98	79700	¼" ϕ	17600	15100	13180	11760	10620	9600	8800	7540	6630	5830	89600	5.625	4.78	86100	
	5.810	4.93	78000	3/8" ϕ	39200	33600	29500	26200	23500	21400	19650	16800	14750	13050	88700	5.438	4.62	83000	
7	6.375	5.41	94100	¼" ϕ	19100	16380	14300	12800	11500	10420	9570	8200	7220	6340	97500	6.125	5.21	93700	
	6.310	5.35	92300	3/8" ϕ	42600	36500	32000	28400	25500	23300	21300	18200	16000	14150	96500	5.938	5.05	90900	
	6.250	5.30	90500	½" ϕ	74900	64200	56100	50000	45000	40900	37500	32200	28100	25000	95500	5.750	4.88	88000	

NOTES: 1. PITCH OF REINFORCEMENTS: FOR MAIN BARS $\leq 3d$; FOR DISTRIBUTION BARS $\leq 5d$.

2. MINIMUM REINFORCEMENT FOR MAIN BARS AND DISTRIBUTION BARS = 0.01bd

3. MAX. VALUES OF SPAN/DEPTH RATIO OF SLABS:

SPANNING IN ONE DIRECTION: FREELY-SUPPORTED: 30, CONTINUOUS: 35, CANTILEVERED: 12
 SPANNING IN TWO DIRECTIONS: FREELY-SUPPORTED: 35, CONTINUOUS: 40.

第二部份

樑的設計

Part II

DESIGN OF BEAMS

等截面樑的固端彎矩——各種類型荷重

FIXED END MOMENTS
IN BEAMS OF CONSTANT SECTION

m = coefficient taken from diagram

W = Total load on beam

L = length of beam

a = length in terms of L

$$M = m \times W \times L$$

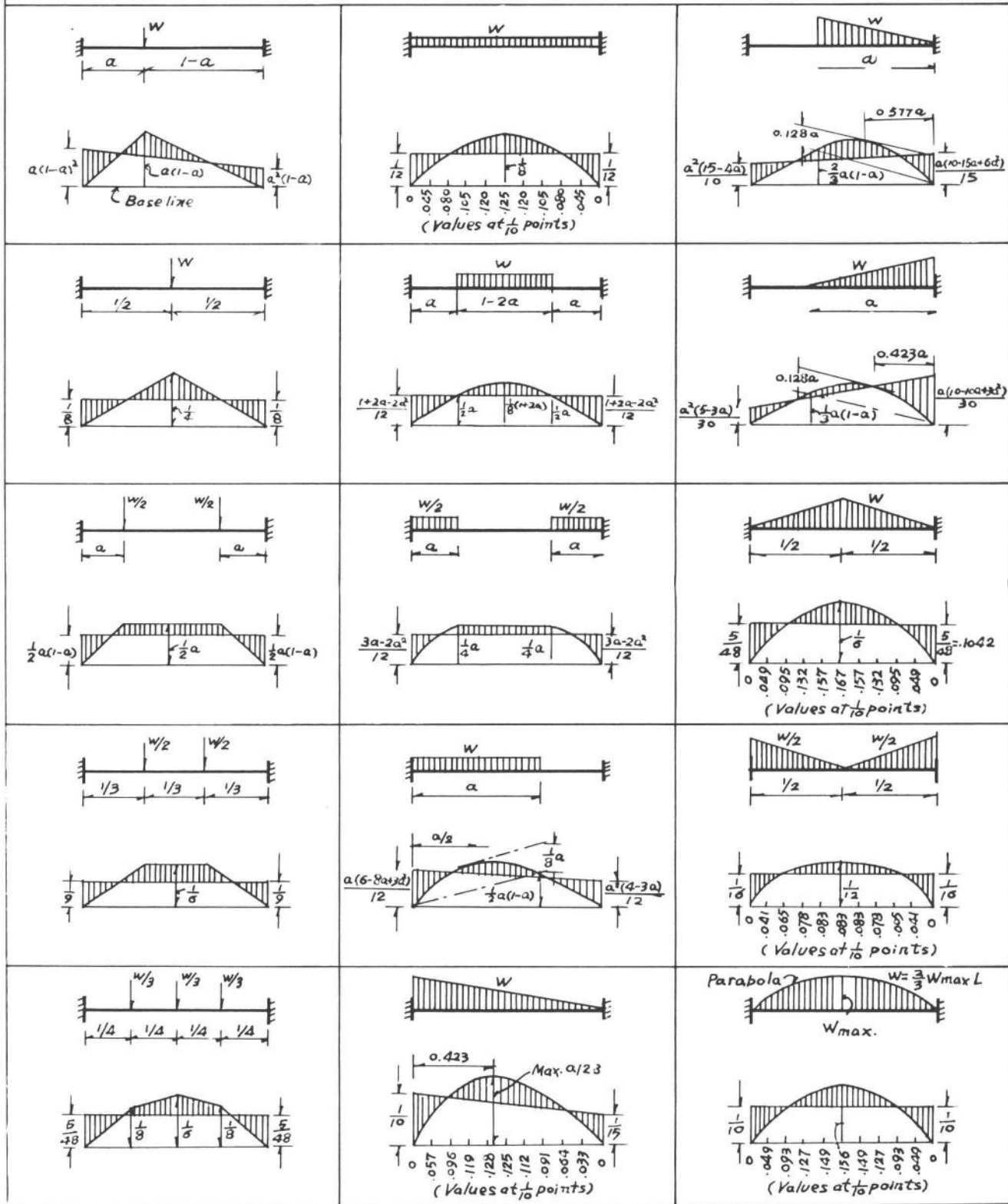

EXAMPLE:

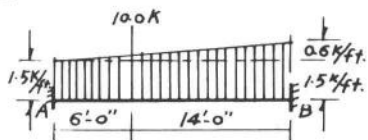

Fixed end moments

$$\begin{array}{ll}
 0.3 \times 0.7^2 (10.0) 20 = 29.4 & \frac{a^3 \times 0.7 (10.0) 20 = 12.6}{12} \\
 \frac{1}{2} (1.5 \times 20) 20 = 50.0 & \frac{1}{12} (1.5 \times 20) 20 = 50.0 \\
 \frac{1}{5} (\frac{1}{2} \times 0.6 \times 20) 20 = 8.0 & \frac{1}{10} (\frac{1}{2} \times 0.6 \times 20) 20 = 12.0
 \end{array}$$

$$M_{AB}^F = 87.4 \text{ ft-kip} \quad M_{BA}^F = 74.6 \text{ ft-kip}$$

部份均佈荷載的固端彎矩係數
FIXED END MOMENT COEFFICIENTS OF
PARTIAL UNIFORMLY DISTRIBUTED LOAD

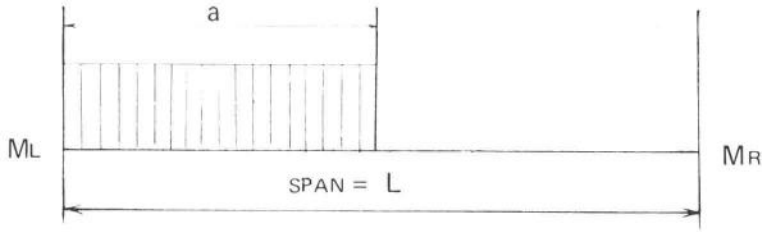

$$\bar{M}_L = \frac{Wa}{12L^2} (3a^2 - 8aL + 6L^2)$$

$$\bar{M}_R = \frac{Wa^2}{12L^2} (4L - 3a)$$

a/L	\bar{M}_L	\bar{M}_R	a/L	\bar{M}_L	\bar{M}_R	a/L	\bar{M}_L	\bar{M}_R	a/L	\bar{M}_L	\bar{M}_R
.01	.0050	.0000	.26	.0894	.0182	.51	.1148	.0536	.76	.1047	.0829
.02	.0095	.0000	.27	.0913	.0194	.52	.1149	.0550	.77	.1038	.0839
.03	.0144	.0003	.28	.0933	.0206	.53	.1150	.0563	.78	.1030	.0840
.04	.0190	.0005	.29	.0959	.0220	.54	.1150	.0580	.79	.1020	.0848
.05	.0234	.0008	.30	.0967	.0233	.55	.1149	.0592	.80	.1013	.0853
.06	.0277	.0012	.31	.0985	.0246	.56	.1148	.0609	.81	.1001	.0860
.07	.0320	.0016	.32	.0999	.0260	.57	.1147	.0620	.82	.0995	.0862
.08	.0360	.0020	.33	.1012	.0274	.58	.1145	.0633	.83	.0988	.0868
.09	.0398	.0026	.34	.1026	.0287	.59	.1143	.0648	.84	.0980	.0872
.10	.0436	.0031	.35	.1040	.0301	.60	.1140	.0660	.85	.0970	.0874
.11	.0474	.0037	.36	.1049	.0315	.61	.1135	.0674	.86	.0960	.0878
.12	.0510	.0043	.37	.1061	.0330	.62	.1133	.0685	.87	.0950	.0878
.13	.0542	.0051	.38	.1076	.0345	.63	.1130	.0697	.88	.0940	.0880
.14	.0576	.0059	.39	.1083	.0359	.64	.1125	.0710	.89	.0930	.0880
.15	.0610	.0067	.40	.1093	.0373	.65	.1120	.0721	.90	.0923	.0878
.16	.0640	.0075	.41	.1102	.0388	.66	.1115	.0731	.91	.0914	.0877
.17	.0664	.0084	.42	.1110	.0403	.67	.1110	.0743	.92	.0906	.0874
.18	.0699	.0093	.43	.1116	.0417	.68	.1103	.0757	.93	.0897	.0872
.19	.0728	.0103	.44	.1122	.0434	.69	.1100	.0764	.94	.0888	.0869
.20	.0754	.0114	.45	.1128	.0448	.70	.1091	.0776	.95	.0878	.0866
.21	.0779	.0124	.46	.1133	.0462	.71	.1083	.0784	.96	.0869	.0860
.22	.0804	.0135	.47	.1136	.0476	.72	.1076	.0796	.97	.0860	.0854
.23	.0830	.0146	.48	.1140	.0493	.73	.1072	.0800	.98	.0850	.0849
.24	.0850	.0158	.49	.1144	.0507	.74	.1060	.0814	.99	.0841	.0840
.25	.0874	.0169	.50	.1146	.0521	.75	.1055	.0820	1.00	.0833	.0833

部份三角形荷載的固端彎矩係數——第一種情況

FIXED END MOMENT COEFFICIENTS OF TRIANGULAR LOAD – Case 1

$$M_R = \frac{a^2}{48} (14 - 9a) w L$$

$$= K_R w L$$

$$M_L = \frac{a}{48} (24 - 28a + 9a^2) w L$$

$$= K_L w L$$

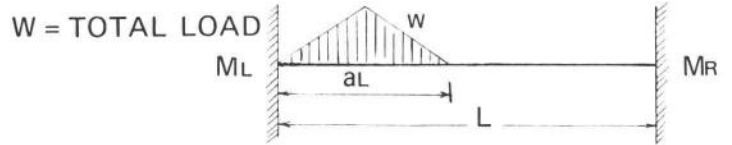

a	K _L	K _R	a	K _L	K _R	a	K _L	K _R	a	K _L	K _R
.01			.26	.0939	.0164	.51	.1281	.0510	.76	.1254	.0861
.02			.27	.0962	.0176	.52	.1286	.0525	.77	.1247	.0872
.03			.28	.0984	.0187	.53	.1290	.0540	.78	.1240	.0884
.04			.29	.1005	.0200	.54	.1294	.0555	.79	.1232	.0895
.05			.30	.1025	.0212	.55	.1298	.0570	.80	.1227	.0907
.06			.31	.1045	.0225	.56	.1300	.0585	.81	.1219	.0917
.07			.32	.1064	.0237	.57	.1302	.0560	.82	.1211	.0927
.08			.33	.1082	.0250	.58	.1304	.0615	.83	.1203	.0937
.09			.34	.1100	.0264	.59	.1305	.0630	.84	.1195	.0947
.10			.35	.1116	.0277	.60	.1305	.0645	.85	.1186	.0956
.11			.36	.1131	.0291	.61	.1305	.0660	.86	.1176	.0964
.12			.37	.1145	.0305	.62	.1305	.0674	.87	.1168	.0972
.13			.38	.1161	.0318	.63	.1304	.0688	.88	.1160	.0980
.14			.39	.1174	.0332	.64	.1302	.0703	.89	.1151	.0988
.15			.40	.1186	.0346	.65	.1300	.0718	.90	.1142	.0995
.16			.41	.1199	.0361	.66	.1298	.0732	.91	.1132	.1002
.17			.42	.1210	.0376	.67	.1295	.0745	.92	.1122	.1008
.18			.43	.1220	.0390	.68	.1292	.0760	.93	.1113	.1014
.19			.44	.1230	.0405	.69	.1289	.0772	.94	.1102	.1020
.20	.0782	.0102	.45	.1240	.0420	.70	.1285	.0786	.95	.1093	.1024
.21	.0810	.0111	.46	.1248	.0434	.71	.1280	.0799	.96	.1083	.1028
.22	.0838	.0121	.47	.1255	.0449	.72	.1275	.0812	.97	.1072	.1034
.23	.0864	.0131	.48	.1263	.0465	.73	.1271	.0825	.98	.1062	.1036
.24	.0890	.0142	.49	.1270	.0480	.74	.1265	.0838	.99	.1052	.1040
.25	.0915	.0153	.50	.1276	.0495	.75	.1260	.0849	1.00	.1042	.1042

梯形荷載的固端彎矩係數

FIXED END MOMENT COEFFICIENTS OF TRAPEZOIDAL LOAD

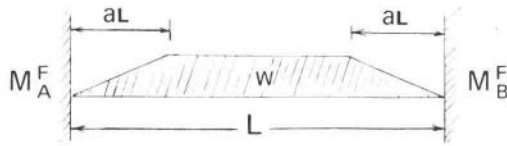

$$\begin{aligned} W &= \text{TOTAL LD.} \\ &= wL(1 - a) \\ w &= \text{UNIT LD.} \end{aligned}$$

(MAX FREE B.M. AT MID SPAN)

$$\begin{aligned} M_A^F &= M_B^F = \frac{wL^2}{12} (1 - 2a^2 + a^3) = KwWL^2 \\ &= \frac{wL^2}{12} (1 + a - a^2) = KwWL \end{aligned}$$

$$\begin{aligned} M_C &= \frac{wL^2}{24} (3 - 4a^2) = wL \frac{(3 - 4a^2)}{24(1 - a)} \\ &= KcWL \end{aligned}$$

Kc	a	Kw	K	Kc	a	Kw	K
.127	.01	.0833	.0842	.153	.26	.0735	.0994
.129	.02	.0833	.0850	.154	.27	.0728	.0998
.130	.03	.0832	.0858	.155	.28	.0721	.1001
.131	.04	.0831	.0866	.156	.29	.0713	.1005
.132	.05	.0830	.0873	.157	.30	.0706	.1009
.133	.06	.0827	.0880	.158	.31	.0698	.1012
.134	.07	.0825	.0888	.159	.32	.0690	.1015
.135	.08	.0823	.0895	.160	.33	.0682	.1018
.136	.09	.0820	.0902	.161	.34	.0673	.1021
.137	.10	.0817	.0909	.161	.35	.0665	.1023
.138	.11	.0814	.0916	.162	.36	.0656	.1025
.139	.12	.0811	.0922	.162	.37	.0647	.1027
.140	.13	.0807	.0928	.163	.38	.0638	.1029
.141	.14	.0803	.0934	.163	.39	.0629	.1031
.142	.15	.0799	.0940	.164	.40	.0620	.1033
.143	.16	.0794	.0945	.164	.41	.0611	.1035
.144	.17	.0789	.0951	.165	.42	.0601	.1037
.145	.18	.0784	.0956	.165	.43	.0591	.1038
.146	.19	.0779	.0961	.165	.44	.0582	.1039
.147	.20	.0773	.0966	.166	.45	.0572	.1040
.148	.21	.0767	.0971	.166	.46	.0562	.1040
.149	.22	.0761	.0976	.166	.47	.0552	.1041
.150	.23	.0755	.0931	.167	.48	.0541	.1041
.151	.24	.0749	.0986	.167	.49	.0531	.1042
.152	.25	.0742	.0990	.167	.50	.0521	.1042

集中荷载的固端弯矩系数
FIXED END MOMENTS COEFFICIENTS OF POINT LOAD

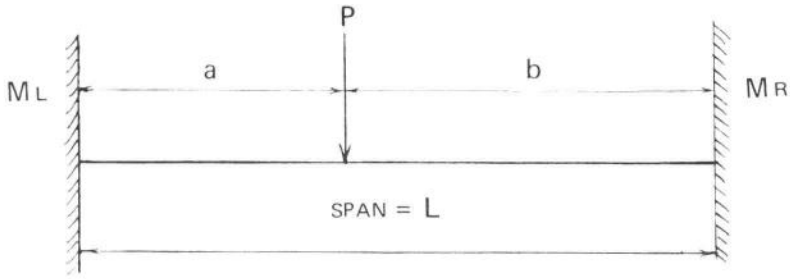

$$M_L = \frac{Pab^2}{L^2}$$

$$= K_L P \cdot L$$

$$M_R = \frac{Pa^2b}{L^2}$$

$$= K_R P \cdot L$$

a/L	KL	KR	a/L	KL	KR	a/L	KL	KR	a/L	KL	KR
.01	.0098	.0001	.26	.1424	.0500	.51	.1225	.1274	.76	.0438	.1386
.02	.0192	.0004	.27	.1439	.0532	.52	.1198	.1298	.77	.0407	.1364
.03	.0282	.0009	.28	.1452	.0564	.53	.1171	.1320	.78	.0378	.1338
.04	.0369	.0015	.29	.1462	.0597	.54	.1143	.1341	.79	.0348	.1311
.05	.0451	.0024	.30	.1470	.0636	.55	.1114	.1361	.80	.0320	.1280
.06	.0530	.0034	.31	.1476	.0663	.56	.1084	.1380	.81	.0292	.1247
.07	.0605	.0046	.32	.1480	.0696	.57	.1054	.1397	.82	.0266	.1210
.08	.0677	.0059	.33	.1481	.0730	.58	.1023	.1413	.83	.0240	.1171
.09	.0745	.0074	.34	.1481	.0763	.59	.0992	.1427	.84	.0215	.1129
.10	.0810	.0090	.35	.1479	.0796	.60	.0960	.1440	.85	.0191	.1084
.11	.0871	.0108	.36	.1475	.0829	.61	.0928	.1451	.86	.0169	.1035
.12	.0929	.0127	.37	.1469	.0862	.62	.0895	.1461	.87	.0147	.0984
.13	.0984	.0147	.38	.1461	.0895	.63	.0862	.1469	.88	.0127	.0929
.14	.1035	.0169	.39	.1451	.0928	.64	.0829	.1475	.89	.0108	.0871
.15	.1084	.0191	.40	.1440	.0960	.65	.0796	.1479	.90	.0090	.0810
.16	.1129	.0215	.41	.1427	.0992	.66	.0763	.1481	.91	.0074	.0745
.17	.1171	.0240	.42	.1413	.1023	.67	.0730	.1481	.92	.0059	.0677
.18	.1210	.0266	.43	.1397	.1054	.68	.0696	.1480	.93	.0046	.0605
.19	.1247	.0292	.44	.1380	.1084	.69	.0663	.1476	.94	.0034	.0530
.20	.1280	.0320	.45	.1361	.1114	.70	.0636	.1470	.95	.0024	.0451
.21	.1311	.0348	.46	.1341	.1143	.71	.0597	.1462	.96	.0015	.0369
.22	.1338	.0378	.47	.1320	.1171	.72	.0564	.1452	.97	.0009	.0282
.23	.1364	.0407	.48	.1298	.1198	.73	.0532	.1439	.98	.0004	.0192
.24	.1386	.0438	.49	.1274	.1225	.74	.0500	.1424	.99	.0001	.0098
.25	.1406	.0469	.50	.1250	.1250	.75	.0469	.1406	1.00	.0000	.0000

部份三角形荷重的固端彎矩係數——第二種情況

FIXED END MOMENTS COEFFICIENTS OF PARTIAL TRIANGULAR LOAD – Case 2

$$M_L^{11\#} = \left\{ \frac{1}{3} (1-a) [a + (a + 3b) (1-a-2b)] + \frac{a^2}{30} (2a-5b) + b^3 \right\} wL^1 \# \times 12$$

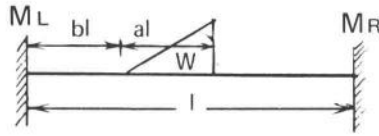

$$M_R^{11\#} = \left[\frac{a^2}{10} (5-4a) + b^2 (1-b) - \frac{ab}{6} (9a + 12b - 8) \right] wL^1 \# \times 12$$

COEFFICIENTS X W[#]L¹¹ = M¹¹#

W = # L = Feet.

W = # L = Feet.

a	b											a	
	0	.05	.10	.15	.20	.25	.30	.35	.40	.45			
.05	KL KB	.369 .014	.837 .077	1.200 .187	1.482 .331	1.640 .500	1.742 .690	1.775 .887	1.745 1.184	1.670 1.278	1.544 1.450	KL KR	.105
.10	KL KB	.682 .054	1.082 .161	1.378 .281	1.585 .444	1.702 .603	1.765 .823	1.756 1.032	1.695 1.215	1.588 1.390	1.444 1.545	KL KR	.10
.15	KL KB	.942 .119	1.280 .233	1.595 .390	1.670 .566	1.772 .745	1.758 .955	1.712 1.148	1.622 1.330	1.492 1.492	1.330 1.624	KL KR	.15
.20	KL KB	1.156 .202	1.430 .342	1.610 .510	1.714 .695	1.750 .888	1.722 1.118	1.650 1.270	1.532 1.438	1.380 1.578	1.210 1.682	KL KR	.20
.25	KL KB	1.320 .301	1.540 .456	1.670 .636	1.730 .825	1.638 1.010	1.670 1.202	1.568 1.378	1.430 1.526	1.275 1.640	1.080 1.715	KL KR	.25
.30	KL KB	1.444 .410	1.612 .580	1.695 .765	1.715 .954	1.678 1.142	1.591 1.318	1.468 1.472	1.248 1.595	1.138 1.682	.950 1.720	KL KR	.30
.35	KL KB	1.530 .530	1.650 .706	1.694 .892	1.680 1.068	1.610 1.256	1.500 1.416	1.360 1.549	1.096 1.644	1.010 1.700	.822 1.692	KL KR	.35
.40	KL KB	1.584 .652	1.655 .834	1.662 1.018	1.615 1.194	1.520 1.356	1.394 1.495	1.240 1.600	1.066 1.662	.882 1.675	.700 1.628	KL KR	.40
.45	KL KB	1.606 .777	1.637 .956	1.612 1.132	1.538 1.298	1.422 1.440	1.280 1.552	1.118 1.628	.940 1.892	.684 1.662	.588 1.528	KL KR	.45
.50	KL KB	1.600 .900	1.560 1.072	1.540 1.240	1.442 1.384	1.317 1.504	1.042 1.590	.994 1.625	.818 1.610	.648 1.532	.488 1.380	KL KR	.50
.55	KL KB	1.570 1.015	1.536 1.180	1.456 1.326	1.342 1.452	1.201 1.542	1.042 1.592	.875 1.590	.706 1.530	.547 1.400	.406 1.190	KL KR	.55
.60	KL KB	1.518 1.124	1.458 1.272	1.361 1.400	1.234 1.496	1.084 1.554	.924 1.566	.760 1.518	.604 1.406	.461 1.220	.351 1.112	KL KR	.50
.65	KL KB	1.448 1.218	1.370 1.346	1.258 1.446	1.120 1.514	.970 1.536	.812 1.500	.658 1.406	.516 1.240	.295 1.100	.430 1.354	KL KR	.45
.70	KL KB	1.365 1.292	1.270 1.400	1.150 1.470	1.008 1.500	.856 1.482	.710 1.400	.568 1.252	.242 1.036	.371 1.310	.527 1.510	KL KR	.40
.75	KL KB	1.270 1.350	1.168 1.430	1.040 1.466	.900 1.456	.756 1.386	.618 1.256	.193 .960	.314 1.270	.478 1.490	.637 1.626	KL KR	.35
.80	KL KB	1.180 1.382	1.062 1.426	.934 1.426	.797 1.372	.666 1.254	.148 .484	.259 1.210	.406 1.456	.576 1.614	.758 1.700	KL KR	.30
.85	KL KB	1.080 1.386	.960 1.395	.834 1.350	.708 1.246	.107 .770	.209 1.136	.347 1.410	.512 1.592	.695 1.700	.875 1.738	KL KR	.25
.90	KL KB	.980 1.360	.864 1.326	.745 1.232	.070 .647	.161 1.018	.290 1.350	.450 1.560	.630 1.690	.763 1.748	1.019 1.740	KL KR	.20
.95	KL KB	.886 1.300	.776 1.220	.041 .316	.119 .952	.238 1.276	.390 1.514	.566 1.668	.756 1.746	.955 1.760	1.148 1.720	KL KR	.15
1.00	KL KB	.740 1.200	.192 .360	.082 .826	.189 1.190	.331 1.456	.506 1.636	.692 1.738	.888 1.772	1.152 1.742	1.275 1.664	KL KR	.10
		.005 .192	.052 .696	.144 1.090	.278 1.388	.442 1.592	.624 1.720	.820 1.772	1.022 1.760	1.215 1.700	1.390 1.584	KL KR	.05
a		.95	.90	.85	.80	.75	.70	.65	.60	.55	.50		a

矩形樑的設計

DESIGN OF RECTANGULAR BEAMS

j=al=0.872
 k=nl=0.385
 c= 750/P.S.I.
 t= 18,000/P.S.I.

D.	RMc	At.	Ac	Unit Shear	Effective depth
9"	63,000	118,000		58.5	
10	81,800	134,000	39,800	66.9	8.5
11	102,000	149,600	49,500	74.8	9.5
12	124,000	165,400	59,400	82.7	10.5
13	149,000	181,000	69,400	90.5	11.5
14	177,000	197,000	79,500	98.5	12.5
15	206,000	213,000	89,700	108.3	13.5
16	238,000	228,000	100,000	114.2	14.5
17	272,000	244,000	110,000	122.0	15.5
18	307,000	260,000	120,000	130.0	16.5
19	346,000	276,000	131,000	138.0	17.5
20	387,000	292,000	141,000	145.8	18.5
21	430,000	307,000	151,000	153.6	19.5
22	475,000	323,000	162,000	161.5	20.5
23	522,000	339,000	172,000	169.3	21.5
24	571,000	354,000	182,000	177.2	22.5
25	624,000	370,000	193,000	185.0	23.5
26	679,000	386,000	203,000	193.0	24.5
27	735,000	402,000	214,000	201.0	25.5
28	792,000	417,000	224,000	209.0	26.5
29	855,000	434,000	234,000	216.0	27.5
30	920,000	450,000	244,000	224.0	28.5
31	1,000,000	465,000	254,000	232.0	
32	1,060,000	480,000	264,000	240.0	
33	1,120,000	496,000	274,000	248.0	
34	1,200,000	512,000	284,000	255.0	
35	1,260,000	526,000	294,000	263.0	
36	1,240,000	544,000	304,000	271.0	

$$Ac = \frac{\text{Excess. Moment}}{\text{Value from table}} = \text{sq. in.} \quad \text{Excess M} = \text{Bending Moment} - \text{RMc}$$

$$At = \frac{\text{Bending Moment}}{\text{Value from table}} = \text{sq. in.}$$

$$\text{Unit Shear} = \frac{\text{Reaction at end}}{\text{Value from table}} = \text{lbs/sq. in.}$$

矩形樑的設計 DESIGN OF R. C. BEAM

Resisting Moment of
Rectangular Beams and Tee Beams

C = 750/P.S.I.
t = 18,000/P.S.I.

b _r x D	Effective depth d	MR for RECT. b = 9"	MR for Tee Beam				
			ds = 4" B up to 57"	ds = 4½" B up to 63"	ds = 5" B up to 69"	Breath of flange = 1" ds = 5½" B up to 75"	
9 x 10	8.5	88,000	9,000	9,000	9,000	9,140	9,140
9 x 11	9.5	102,500	11,200	11,200	11,400	11,400	11,400
9 x 12	10.5	125,000	13,000	13,700	14,000	14,000	14,000
9 x 13	11.5	150,000	16,200	16,200	16,200	16,700	16,700
9 x 14	12.5	177,800	19,000	19,100	19,700	19,800	20,800
9 x 15	13.5	207,000	21,800	22,000	22,300	23,000	23,000
9 x 16	14.5	239,500	24,600	25,800	25,800	25,800	26,800
9 x 17	15.5	273,000	26,400	28,600	29,200	29,400	30,300
9 x 18	16.5	309,500	30,300	31,700	32,600	33,000	33,000
9 x 19	17.5	348,000	33,000	35,000	37,200	37,200	37,800
9 x 20	18.5	389,000	36,000	38,000	40,000	41,600	41,800
9 x 21	19.5	433,000	37,600	41,400	42,400	45,000	45,600
9 x 22	20.5	478,000	41,800	44,400	46,600	48,800	50,000
9 x 23	21.5	526,000	44,600	47,600	50,000	52,500	55,000
9 x 24	22.5	575,000	47,600	50,600	53,600	56,400	58,800
9 x 25	23.5	628,000	50,500	54,000	57,400	59,800	62,800
9 x 26	24.5	683,000	53,000	57,400	60,600	64,000	66,600
9 x 27	25.5	750,000	56,200	60,600	64,400	68,000	71,200
9 x 28	26.5	798,000	59,200	63,800	68,200	72,000	75,400
9 x 29	27.5	362,000	62,200	66,000	72,000	76,000	79,600
9 x 30	28.5	924,000	65,000	70,400	75,500	80,000	84,000
9 x 31	29.5	988,000	68,000	73,500	79,500	84,500	88,000
9 x 32	30.5	1,058,000	71,000	76,700	84,400	88,500	92,600
9 x 33	31.5	1,122,000	73,800	80,000	86,400	92,000	97,400
9 x 34	32.5	1,201,000	76,800	83,000	89,500	94,200	101,500
9 x 35	33.5	1,420,000	79,800	86,200	93,800	99,400	106,000
9 x 36	34.5	1,500,000	83,000	91,800	96,500	104,000	120,000

$$\text{Tee Beam MR} = M - \frac{ds}{2} \times C \quad B.ds.a$$

$$\text{Rectangular beam MR} = \frac{1}{2} n \quad \frac{1}{2} n_1 a_1 c b_2 d^2$$

矩形樑的設計 RECTANGULAR BEAMS

$$f_s = 18,000 \text{ #/sq"} \\ m = 15 \\ k = 0.455 \\ j = 0.848 \\ Q_c = 193.0 \\ r = 0.0126$$

$$f_c = 1,000 \text{ #/sq"} \quad \text{---}$$

ALLOWABLE SHEAR STRESS = 100 #/sq"

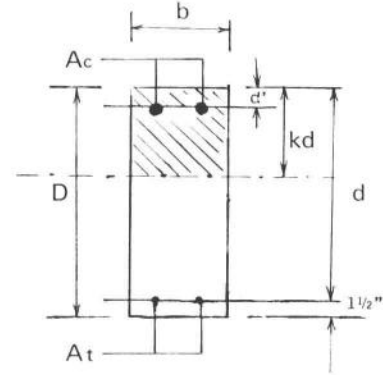

For Checking

$$k = 2rm + (rm)^2 - rm \\ r = At/bd$$

SECTION b x D	EFFECTIVE DEPTH d	RESISTING MOMENT	AREA OF TENSILE STEEL	SHEAR CONC CAN TAKE	SPACING FOR 3/8" ϕ s.s. (IN)	COMPRESSION STEEL	
						d' = 1 1/2"	d' = 2 1/2"
9" x 12"	10.5	191,500" #	M/160,200" #	8,020 #	35,300/V	dM/86,500	dM/53,400
9" x 13"	11.5	230,000	175,500	8,780	38,600	99,800	65,900
9" x 14"	12.5	271,500	190,800	9,540	42,000	113,400	78,600
9" x 15"	13.5	317,000	206,000	10,300	45,300	127,000	91,500
9" x 16"	14.5	365,000	221,000	11,070	48,700	140,500	104,200
9" x 17"	15.5	417,500	236,700	11,820	52,100	154,300	117,500
9" x 18"	16.5	473,000	252,000	12,600	55,400	168,000	130,700
9" x 19"	17.5	532,500	267,200	13,360	58,800	181,700	144,000
9" x 20"	18.5	595,000	282,500	14,120	62,100	195,700	157,400
9" x 21"	19.5	661,000	297,500	14,880	65,500	209,500	171,000
9" x 22"	20.5	731,500	313,000	15,650	68,900	223,000	184,500
9" x 23"	21.5	804,000	328,500	16,420	72,200	237,000	198,000
9" x 24"	22.5	882,000	344,000	17,200	75,600	251,000	212,000
9" x 25"	23.5	961,000	359,000	17,950	79,000	265,000	225,000
9" x 26"	24.5	1,045,000	374,500	18,720	82,400	279,000	239,000
9" x 27"	25.5	1,130,000	389,500	19,470	85,700	293,000	253,000
9" x 28"	26.5	1,222,000	405,000	20,250	89,000	307,000	266,000
9" x 29"	27.5	1,316,000	420,000	21,000	92,500	320,000	280,000
9" x 30"	28.5	1,413,000	435,000	21,750	95,800	334,500	294,000
9" x 31"	29.5	1,514,000	451,000	22,500	99,100	348,000	307,000
9" x 32"	30.5	1,620,000	466,000	23,300	102,500	362,000	321,000
9" x 33"	31.5	1,726,000	481,000	24,050	105,800	376,000	335,000
9" x 34"	32.5	1,837,000	496,000	24,800	109,200	390,000	349,000
9" x 35"	33.5	1,952,000	512,000	25,600	112,500	404,000	363,000
9" x 36"	34.5	2,070,000	527,000	26,340	115,900	418,000	377,000

矩形樑的設計 RECTANGULAR BEAMS (PER. IN. WIDTH)

$$t = 20,000 \text{ psi} \quad c = 1,000 \text{ psi} \quad K = n_1 = 0.428 \quad j = a_1 = 0.857$$

$$Q = 184 \quad Q_c = 406$$

DEPTH	RMc (in. lb.) Ac = 0	At	Ac	RMc (in. lb.) Ac = At	Ac = At	S
9"	10,180	129,000	44,800	22,900	120,000	6.44
10"	13,300	146,000	58,600	29,500	140,000	7.40
11"	16,600	163,000	70,600	36,950	160,000	8.14
12"	20,100	180,500	84,000	44,900	180,000	9.00
13"	24,200	198,000	97,000	63,000	200,000	9.85
14"	28,600	215,000	101,400	74,000	220,000	10.72
15"	33,500	232,000	124,800	85,000	240,000	11.58
16"	38,500	249,000	138,000	97,000	260,000	12.42
17"	44,100	266,500	152,200	110,500	280,000	13.30
18"	49,800	293,800	165,500	124,000	300,000	14.15
19"	56,100	300,500	184,200	139,000	320,000	15.00
20"	62,500	318,000	193,000	154,000	340,000	15.88
21"	66,980	336,000	205,500	170,000	360,000	16.70
22"	77,200	353,000	220,000	188,000	380,000	17.55
23"	85,000	370,000	234,000	205,000	400,000	18.40
24"	93,000	386,000	248,500	224,000	420,000	19.30
25"	101,500	404,000	262,000	244,000	440,000	20.10
26"	110,000	422,000	274,000	264,000	458,000	21.00
27"	119,000	439,000	289,000	285,000	482,000	21.80
28"	128,300	455,000	304,000	306,000	500,000	22.70
29"	138,200	474,000	318,000	330,000	520,000	23.60
30"	148,200	490,000	332,000	353,000	542,500	24.42
31"	159,800	506,000	346,000	379,000	560,000	25.30
32"	170,000	525,000	359,000	402,500	580,000	26.10
33"	182,000	542,000	372,500	429,000	600,000	27.00
34"	194,000	560,000	396,000	455,000	620,000	27.90
35"	206,000	576,000	400,000	484,000	640,000	28.70
36"	219,000	594,000	415,000	505,000	660,000	29.60

矩形樑的設計 RECTANGULAR BEAMS

$$d = 0.074 \sqrt{\frac{M \text{ (in. lb.)}}{b}}$$

Q = 184
Qc = 406

c = 1,000 psi K = n₁ = 0.428
f = 20,000 psi j = a₁ = 0.857

SECTION	RMc (in. lb.) Ac = 0	At	Ac	RMc (Ac = At) (in. lb.)	Ac = At	S
9" x 9"	92,500	129,000	44,800	205,000	120,000	57.8
9" x 10"	119,000	146,000	58,600	264,000	140,000	65.5
9" x 11"	148,000	163,000	70,600	330,000	160,000	73.2
9" x 12"	182,000	180,500	84,000	402,000	180,000	81.0
9" x 13"	217,000	198,000	97,000	482,000	200,000	88.9
9" x 14"	256,000	215,000	101,400	570,000	220,000	96.4
9" x 15"	290,000	232,000	124,800	665,000	240,000	104.0
9" x 16"	346,000	249,000	138,000	770,000	260,000	113.5
9" x 17"	396,000	266,500	152,200	875,000	280,000	119.5
9" x 18"	450,000	293,800	165,500	998,000	300,000	127.0
9" x 19"	500,500	300,500	184,200	1,120,000	320,000	135.0
9" x 20"	565,000	318,000	193,000	1,245,000	340,000	142.5
9" x 21"	625,000	336,000	205,500	1,380,000	360,000	150.5
9" x 22"	690,000	353,000	220,000	1,540,000	380,000	158.0
9" x 23"	760,000	370,000	234,000	1,692,000	400,000	165.8
9" x 24"	838,000	386,000	248,500	1,842,000	420,000	173.8
9" x 25"	915,000	404,000	262,000	2,020,000	440,000	181.0
9" x 26"	990,000	422,000	274,000	2,190,000	458,000	189.0
9" x 27"	1,070,000	439,000	289,000	2,360,000	482,000	196.5
9" x 28"	1,160,000	455,000	304,000	2,560,000	500,000	204.0
9" x 29"	1,250,000	474,000	318,000	2,750,000	520,000	212.0
9" x 30"	1,340,000	490,000	332,000	2,955,000	542,500	220.0
9" x 31"	1,430,000	506,000	346,000	3,160,000	560,000	227.8
9" x 32"	1,530,000	525,000	359,000	3,400,000	580,000	235.0
9" x 33"	1,630,000	542,000	372,500	3,625,000	600,000	242.5
9" x 34"	1,740,000	560,000	396,000	3,850,000	620,000	250.5
9" x 35"	1,850,000	576,000	400,000	4,100,000	640,000	258.0
9" x 36"	1,960,000	594,000	415,000	4,360,000	660,000	266.0