

附CD

动漫游戏音乐钢琴曲集 1

千与千寻

编著 = 徐耿

也许

这只是从电视卡通和任天堂
游戏机里传来的
简单且略为褪色的旋律
但这些旋律曾经伴随我们度过了最美好
最难忘的童年
请随着我们的音乐
一起来重温童年
的快乐吧！

湖南文艺出版社

动漫游戏音乐钢琴曲集 1

千与千寻

编著 = 徐耿

湖南文艺出版社

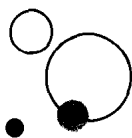

图书在版编目(CIP)数据

千与千寻：动漫游戏音乐钢琴曲集/徐耿编著. —长沙：
湖南文艺出版社，2004.5

ISBN 7-5404-3307-8

I.千… II.徐… III.钢琴-器乐曲-中国-选集 IV.J647.41

中国版本图书馆CIP数据核字(2004)第035199号

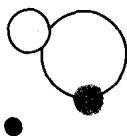

千与千寻 动漫游戏音乐钢琴曲集(1)

编 著 / 徐 耿

责任编辑 / 刘 建 辉 Tel:0731-5711666-80829

书装设计 / 可塑空间 www.cococd.com

湖南文艺出版社出版、发行
(长沙市雨花大道2号 邮编：410014)
湖南省新华书店经销
湖南省富州印刷厂印刷

2004年5月第1版第1次印刷
开 本 / 880 × 1230毫米 1 / 16
印 张 / 4
字 数 / 110,000

ISBN / 7-5404-3307-8 / J · 911
定 价 / 16.00元(附CD)

(本书作品著作权使用费由中国音乐著作权协会代理 邮编/100005
地址/北京市东单三条33号京纺大厦5层 电话/(010)65232666-532)

● 若有质量问题，请直接与本社出版科联系

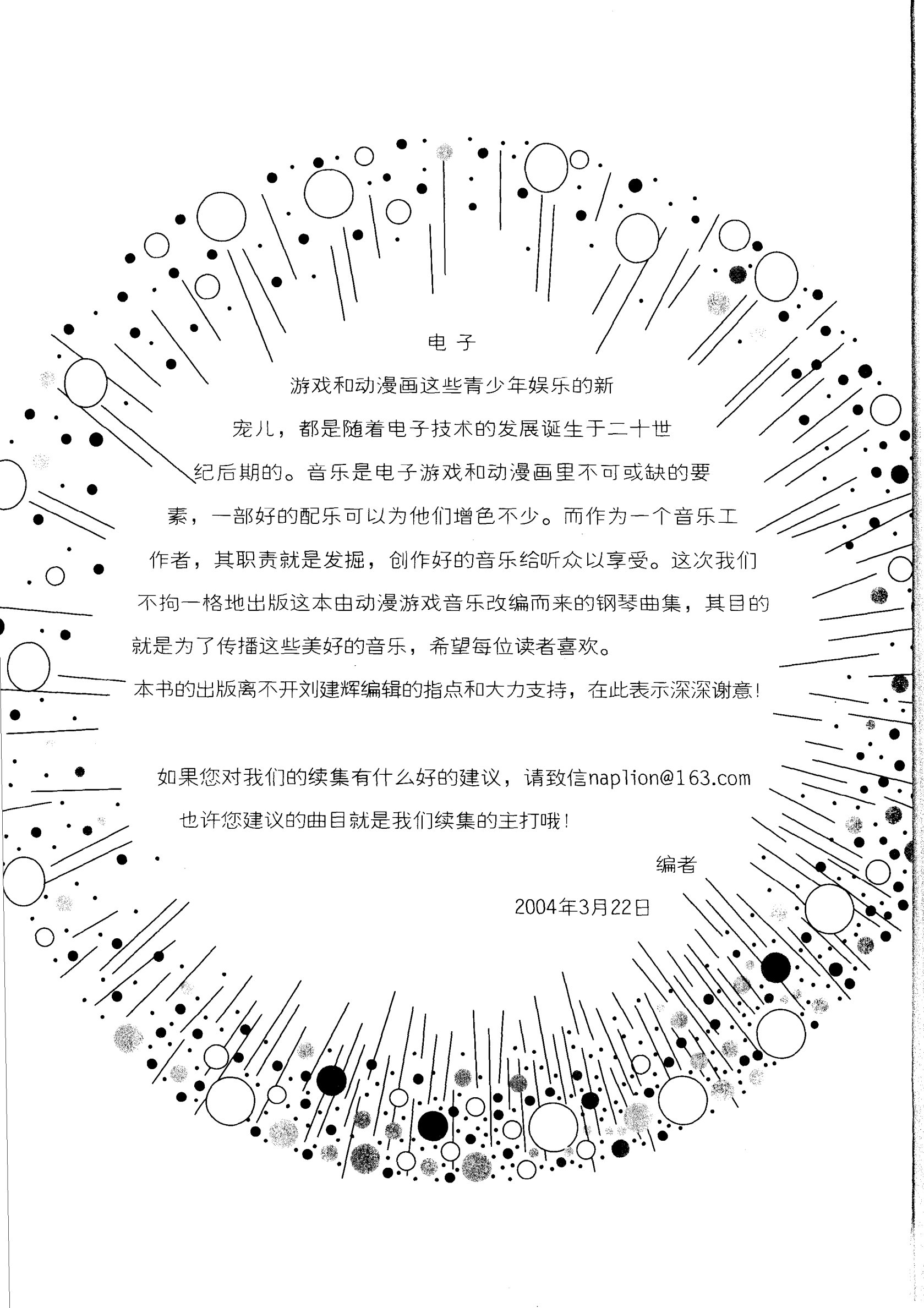

电子

游戏和动漫画这些青少年娱乐的新宠儿，都是随着电子技术的发展诞生于二十世纪后期的。音乐是电子游戏和动漫画里不可或缺的元素，一部好的配乐可以为他们增色不少。而作为一个音乐工作者，其职责就是发掘，创作好的音乐给听众以享受。这次我们不拘一格地出版这本由动漫游戏音乐改编而来的钢琴曲集，其目的就是传播这些美好的音乐，希望每位读者喜欢。

本书的出版离不开刘建辉编辑的指点和大力支持，在此表示深深谢意！

如果您对我们的续集有什么好的建议，请致信naplion@163.com

也许您建议的曲目就是我们续集的主打哦！

编者

2004年3月22日

CONTENTS

目 录

● 动漫音乐：

	○ CD时间
04 あの日の川へ(《千与千寻》主题曲)	4:20
10 千尋のワルツ(《千与千寻》插曲)	2:45
14 君をのせて(《天空之城》主题曲)	2:16
18 光さす庭(《少女革命》插曲)	3:08
20 願いごとひとつだけ(《名侦探柯南》片尾曲)	3:06

● playstation主机游戏音乐：

25 Nocturne(《恶魔城》插曲)	2:22
28 空中花园(《恶魔城》插曲)	2:12
32 Legend of Mana(《圣剑传说》主题曲)	2:08

● family computer任天堂主机游戏音乐：

35 超级玛利奥一代<1>	1:50
38 超级玛利奥一代<2>	1:05
40 超级玛利奥二代	1:38
44 猫和老鼠	0:32
46 冒险岛	1:08
48 雪人兄弟	0:52

● 电脑游戏音乐：

52 有你的天堂(《新仙剑奇侠传》主题歌)	3:30
-----------------------	------

● 四手联弹：

56 松鼠大战	1:30
---------	------

あの日の川へ

——《千与千寻》主题曲

任天堂公司在其第一款主机上推出的主力游戏，其男主人公玛利奥大叔几乎可以称为任天堂公司的吉祥物。在中国，80年代后出生没玩过这款游戏的人，我想找不到吧，其音乐也是每个人都耳熟能详的。

作曲：久石让
编配：徐耿

♩ = 92

mp

Ped. * Ped. * Ped. * Ped. *

Ped. * Ped. * Ped. * Ped. *

Ped. * Ped. * Ped. * Ped. *

mf

Ped. * Ped. * Ped. * Ped. * Ped. * Ped. * Ped. *

mp

Ped. * Ped. * Ped. *

f

Ped. * Ped. * Ped. * Ped. * Ped. * Ped. *

Ped. * Ped. * Ped. * Ped. * Ped. * Ped. *

Ped. * Ped. * Ped. * Ped. * Ped. * Ped. *

6

decresc. *p*

Red. * *Red.* * *Red.* * *Red.* *

mp

Red. * *Red.* * *Red.* * *Red.* *

Red. * *Red.* * *Red.* * *Red.* *

mf

Red. * *Red.* * *Red.* * *Red.* *

Red. * Red. * Red. * Red. * Red. * Red. *

Red. * Red. * Red. * Red. *

Red. * Red. * Red. * Red. *

Red. * Red. * Red. * Red. *

千尋のワルツ

—《千与千寻》插曲

作曲：久石让
编配：徐耿

♩ = 96

p legato *mp*

Red. * *Red.* * *Red.* * *Red.* *

Red. * *Red.* * *Red.* * *Red.* *

Red. * *Red.* * *Red.* * *Red.* *

Red. * *Red.* * *Red.* * *Red.* *

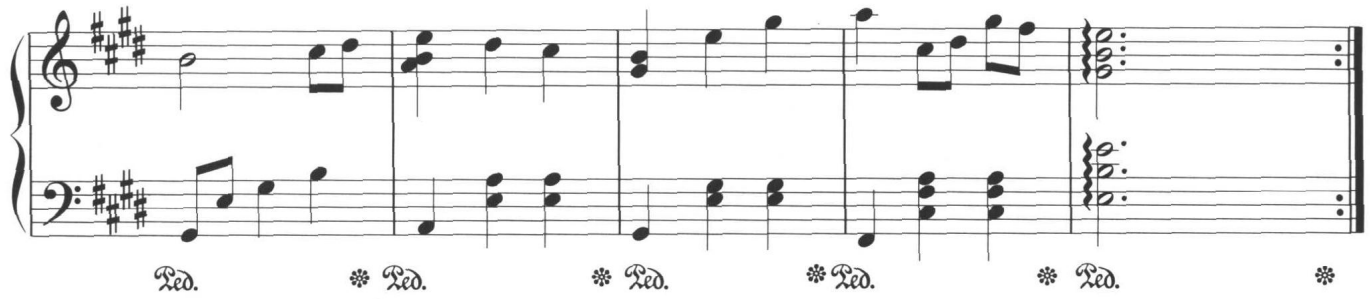

君をのせて

——《天空之城》主题曲

和《千与千寻》、《龙猫》一样，《天空之城》也是宫崎骏先生的得意之作，电影讲述的是可爱纯洁的小女孩席塔在善良勇敢的小男孩帕索的陪伴下，寻找自己失落的故乡。

作曲：久石让
编配：徐耿

♩ = 96

Red. * Red. * Red. * Red. *

Red. * Red. * Red. * Red. *

Red. * Red. * Red. * Red. *

Red. * Red. * Red. * Red. *