

实景拍摄专业版 SHIJINGPAISHEZHUANYEBAN

# DECORATION WORLD

流风余韵

Flowing wind with lingering charm

购全套《装潢世界》

赠光碟1张

# 装潢世界

DECORATION WORLD

本集展示名师前沿家装案例16个



深圳市南海艺术设计有限公司/主编

中国轻工业出版社

## 图书在版编目(CIP)数据

装潢世界. C/深圳市南海艺术设计有限公司主编.  
-北京: 中国轻工业出版社, 2003. 4  
ISBN 7-5019-3953-5

I. 装... II. 深... III. 住宅-室内装饰 IV. TU241

中国版本图书馆CIP数据核字(2003)第022459号

责任编辑: 白 晶      责任终审: 劳国强  
封面设计: 涂丽娜      版式设计: 南 海  
出版发行: 中国轻工业出版社(北京东长安街6号, 邮编: 100740)  
网 址: <http://www.chlip.com.cn>  
发行电话: 010-65121390  
印 刷: 深圳宝峰印刷有限公司      邮编: 518108  
经 销: 各地新华书店  
版 次: 2003年4月第1版 2003年4月第1次印刷  
开 本: 635×965mm      特度1/16      印张: 5  
字 数: 128千字      印数: 1-12000  
书 号: ISBN 7-5019-3953-5/TS·2355      定价: 29.80元

· 如发现图书残缺请直接与我社发行部联系调换 ·

30171S4X101HBW

中国轻工业出版社读者服务部电话: 010-65241695      传真: 010-85111730

761238

182132



河南纺专 00143204

208



# 装潢世界

中国最大型实景拍摄豪华家装画册  
CHINA'S LARGEST FIELD PHOTOGRAPHED LUXURY HOME DECORATION ALBUM  
DECORATION WORLD

C



流风余韵  
Flowing wind with lingering charm

深圳市南海艺术设计有限公司 / 主编

 中国轻工业出版社

项目名称：世界花园

设计单位：深圳市居众装饰设计工程有限公司

设计师：欧阳杰

摄影：喻楚迪

施工单位：深圳市居众装饰设计工程有限公司

建筑面积：140m<sup>2</sup>

室内格局：三房两厅

装修材料：热溶玻璃、墙纸、夹板、油漆、毛竹

Project name : House decoration of World Garden

Designed by : Shenzhen Juzhong Decoration Design Engineering Co., Ltd.

Designer : Ouyang Jie

Photographed by : Yu Chudi

Construction company : Shenzhen Juzhong Decoration Design Engineering Co., Ltd.

Floor Area : 140m<sup>2</sup>

Indoor layout : 3 bedrooms, 1 living room and 1 dining room

Decoration Materials : Thermal bent glass, wallpaper, plywood, paint, Mao bamboo

本案例为现代自然风格。客厅、餐厅大量使用玻璃和金属漆；沙发背景使用金属墙纸；电视背景则采用毛竹，前面再加上一面弧形，上面挂一台等离子电视机作为过渡，既现代又不失自然气息。色彩上大面积使用白色、银灰色，加上沙发和背景墙的色彩点缀，既现代又富有变化。在功能改造上，本案例将原有餐厅改成了一个休闲区，厨房变成了餐厅，原来的阳台却变成了厨房。这样在结构上增加了休闲、娱乐区的空间，同时也保证了空间的使用功能。

This project is of modern and natural style. A lot of glass and metal paint is utilized in the living room and dining room; metal wallpaper is used as the sofa background; while Mao bamboo is used as the television background, added with one arc shape in front, with one plasma television set on it as the transition, both modern and without losing the natural breath. As for the color, white and silver gray are used for large areas, together with the color ornament of the sofa and background wall, both modern and full of changes. In the function renovation, this project changes the original dining room into one leisure area, the kitchen is changed into the dining room, and the original balcony is changed into the kitchen. In this way, add the leisure and recreational space on the construction, and meanwhile ensuring the space utilization function.



▲过道 Corridor

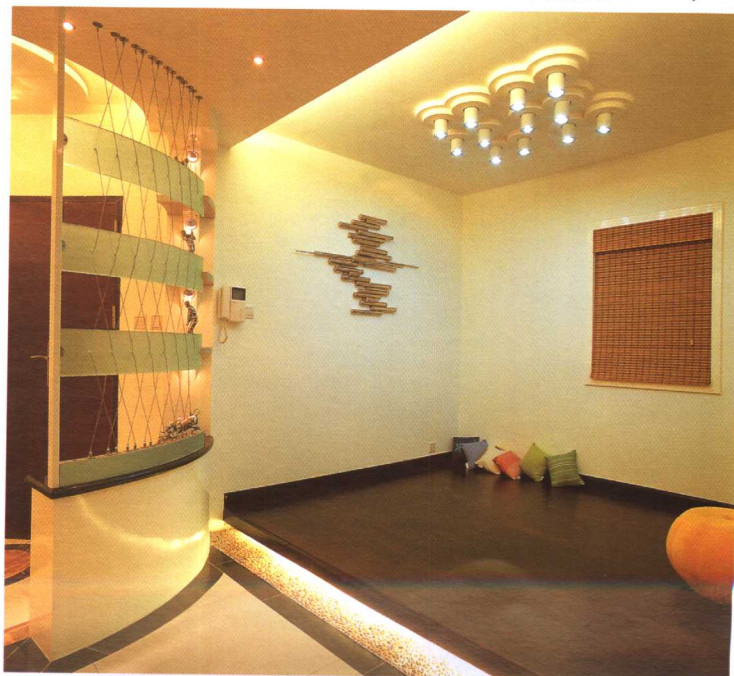

▼家庭活动室 Family room





▲餐厅 Dining room



1. 主人房 Master's room
2. 浴室 Bathroom
3. 工人房 Worker's room
4. 洗衣房 Washroom
5. 卫生间 Toilet
6. 儿童房 Children's room
7. 厨房 Kitchen
8. 餐厅 Dining room
9. 父母房 Parents's room
10. 客厅 Living room

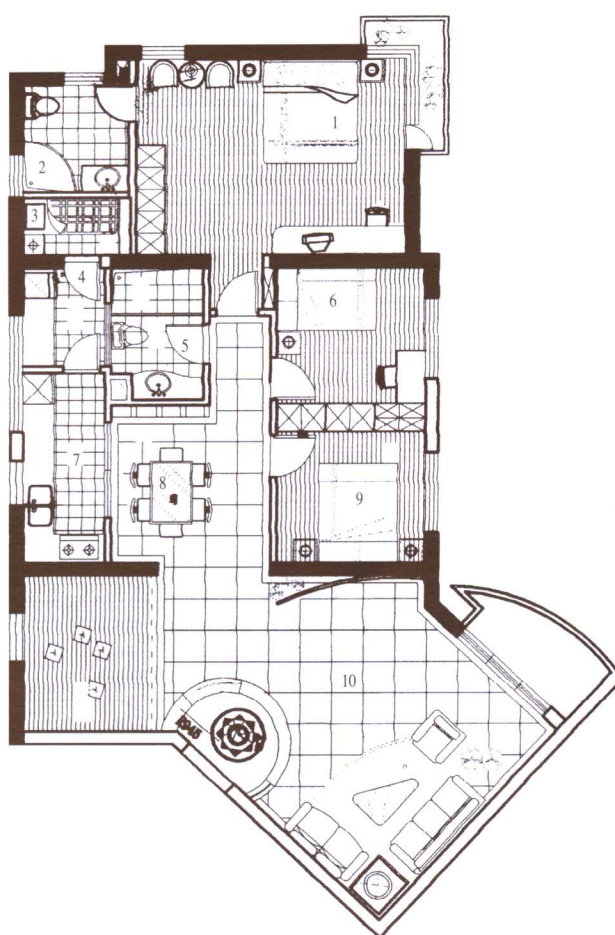

平面图 Plan view



▲客厅 Living room

▼卧室 Bedroom





▲客厅 Living room

▼卧室 Bedroom





▲客厅 Living room

项目名称：港湾丽都

设计单位：深圳市华盈环境艺术设计有限公司

发展商：深圳市鸿隆实业有限公司

摄影：喻楚迪

建筑面积：168.97m<sup>2</sup>

室内格局：四房两厅

装修材料：木材、玻璃

Project name : Gangwan Lidu

Designed by : Shenzhen Huaying Environmental  
Art Design Co., Ltd.

Development : Shenzhen Honglong Industrial Co., Ltd.

Photographed by : Yu Chudi

Floor Area : 168.97m<sup>2</sup>

Indoor layout : 4 bedrooms, 1 living room and 1 dining room

Decoration Materials : Wood, glass

本案格局开阔，造型优雅，线条明朗流畅，极适合高品味人士居住。

设计师把西方家居美学概念运用到这儿，除精心挑选了建材之外，设计意念以及配套设施都极具现代化特色。

This project has wide layout, elegant modeling, smooth and bright line, quite suitable for the people with high taste to live.

The designer utilizes the western house esthetic concept here. In addition to meticulous selection of construction materials, the design idea and auxiliary facilities are full of modern features.



▲客厅 Living room



▲卧室 Bedroom

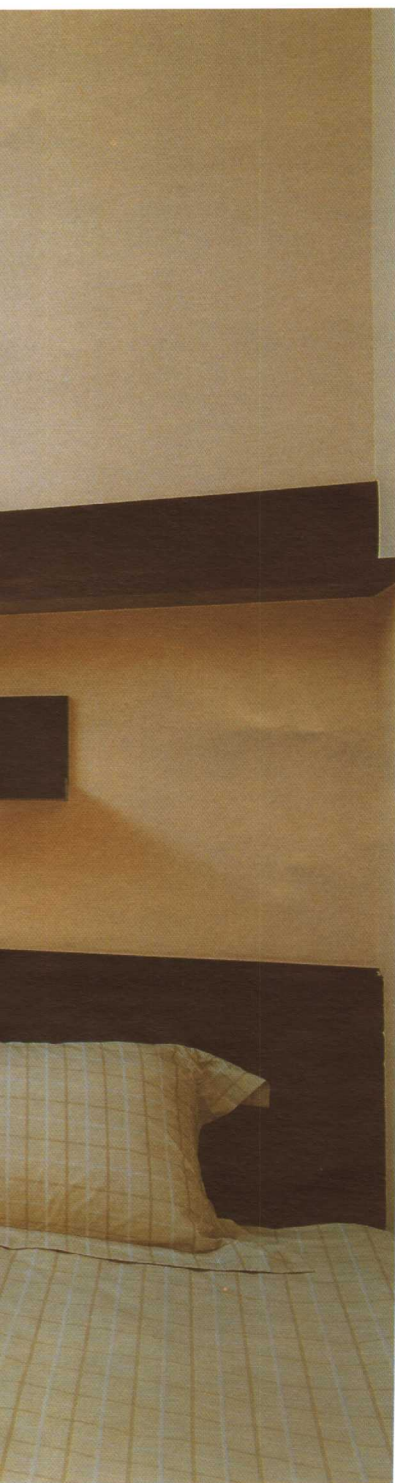

▲卧室 Bedroom

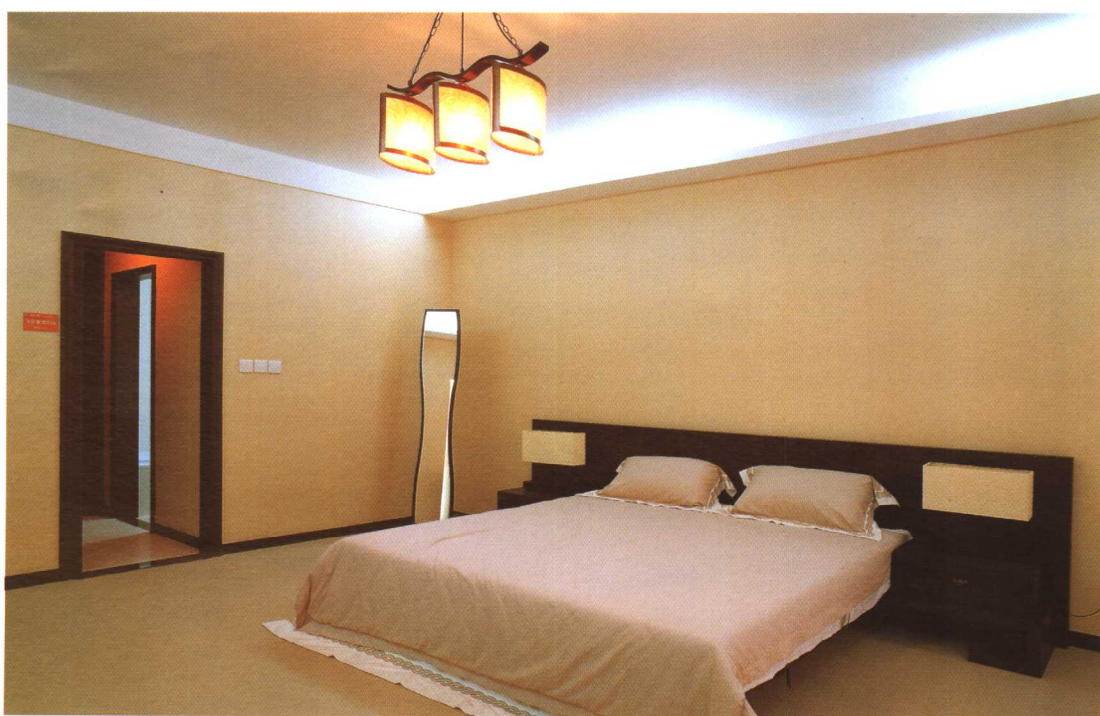

▲卧室 Bedroom



▲浴室 Bathroom



◀卧室 Bedroom

项目名称: 翠海花园

设计单位: 深圳市金浩安设计有限公司

发展商: 深圳市振业(集团)股份有限公司

摄影: 周末

建筑面积: 143.15m<sup>2</sup>

室内格局: 四房两厅两卫

装修材料: 墙纸、清玻、防滑地砖等

Project name: Cuihai Garden Phase II

Designed by: Shenzhen Jinhaoan Design Co., Ltd.

Development: Shenzhen Zhenye (Group) Co., Ltd.

Photographed by: Zhoumo

Floor area: 143.15m<sup>2</sup>

Indoor layout: 4 bedrooms, 1 living room,

1 dining room and 2 bathrooms

Decoration materials: Wallpaper, clear glass, anti-slippery floor tile

本案设计风格清新舒适、自然质朴。整体空间没有多余复杂的堆砌,只是轻轻一点,典雅的韵味就呼之欲出。大厅最醒目的就是柱形的吊灯和直线式的设计元素相配,把古典风格和现代风格相互融合,给人的感觉非常特别。

卫生间的墙面和地面均用了统一材质,色彩温和,看上去干净舒适。

This project design has fresh and comfortable style, natural and simple. There is no excessive and complicated stacking for the overall space. A light touch will bring out the elegant lingering charm. The most conspicuous part of the hall is the column-shaped hanging lamp and straight design element, mutually merging the classical style and modern style, giving a very special feeling to the people.

Unified material is adopted for the bathroom wall and ground, with warm color, looking quite clean and comfortable.



▲客厅 Living room

1. 工人房 Worker's room
2. 阳台 Balcony
3. 洗手间 Washroom
4. 餐厅 Dining room
5. 卧室 Bedroom
6. 主人房 Master's room
7. 客厅 Living room
8. 主卧室 Master's bedroom

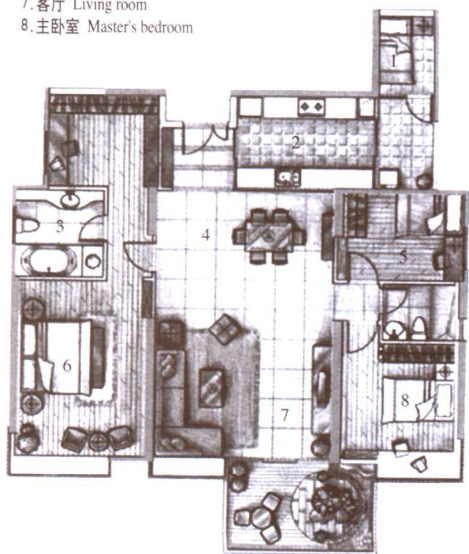

平面图 Plan view

►餐厅 Dining room



## 古雅简约东方情

## Ancient Elegant and Concise Oriental Sentiment



▲书房 Study room

项目名称: 世纪村某私人住宅

设计单位: 深圳市J+D设计工作室

设计师: 戴勇

摄影: 陈思

建筑面积: 700 m<sup>2</sup>

室内格局: 复式

装修材料: 米黄云石、澳洲砂岩、法国木化石、

紫檀木地板、胡桃木饰面板、日本壁纸

Project name : One private house in Century Village

Designed by : Shenzhen J+D Design Studio

Designer : Dai Yong

Photographed by : Chen Si

Floor Area : 700 m<sup>2</sup>

Indoor layout : Duplex

Decoration Materials : Cream-colored marble, Australian

sandstone, French wood fossil, red

sandalwood floor, walnut furnishing panel,

Japanese wallpaper

1. 书房 Study room
2. 贮藏室 Storeroom
3. 主卧室 Master's bedroom
4. 花园 Garden
5. 浴室 Bathroom
6. 洗手间 Washroom
7. 主卧室 Master's bedroom
8. 过道 Corridor

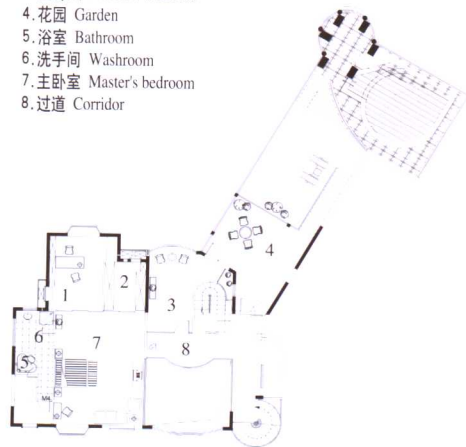

一层平面图 1st floor plan view

