

100 World New Architecture

100 世界最新建筑

上海万创文化传媒有限公司 编

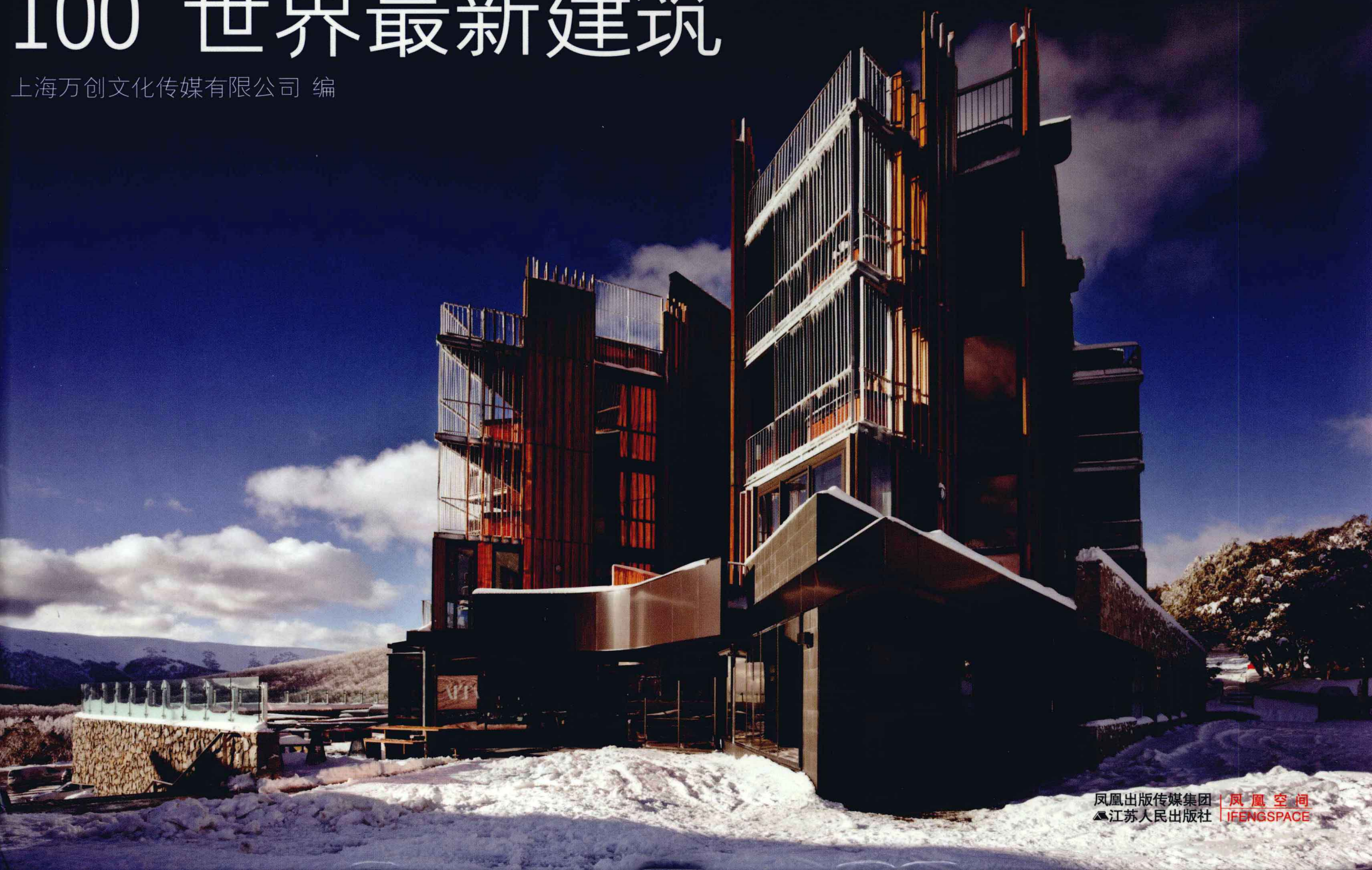

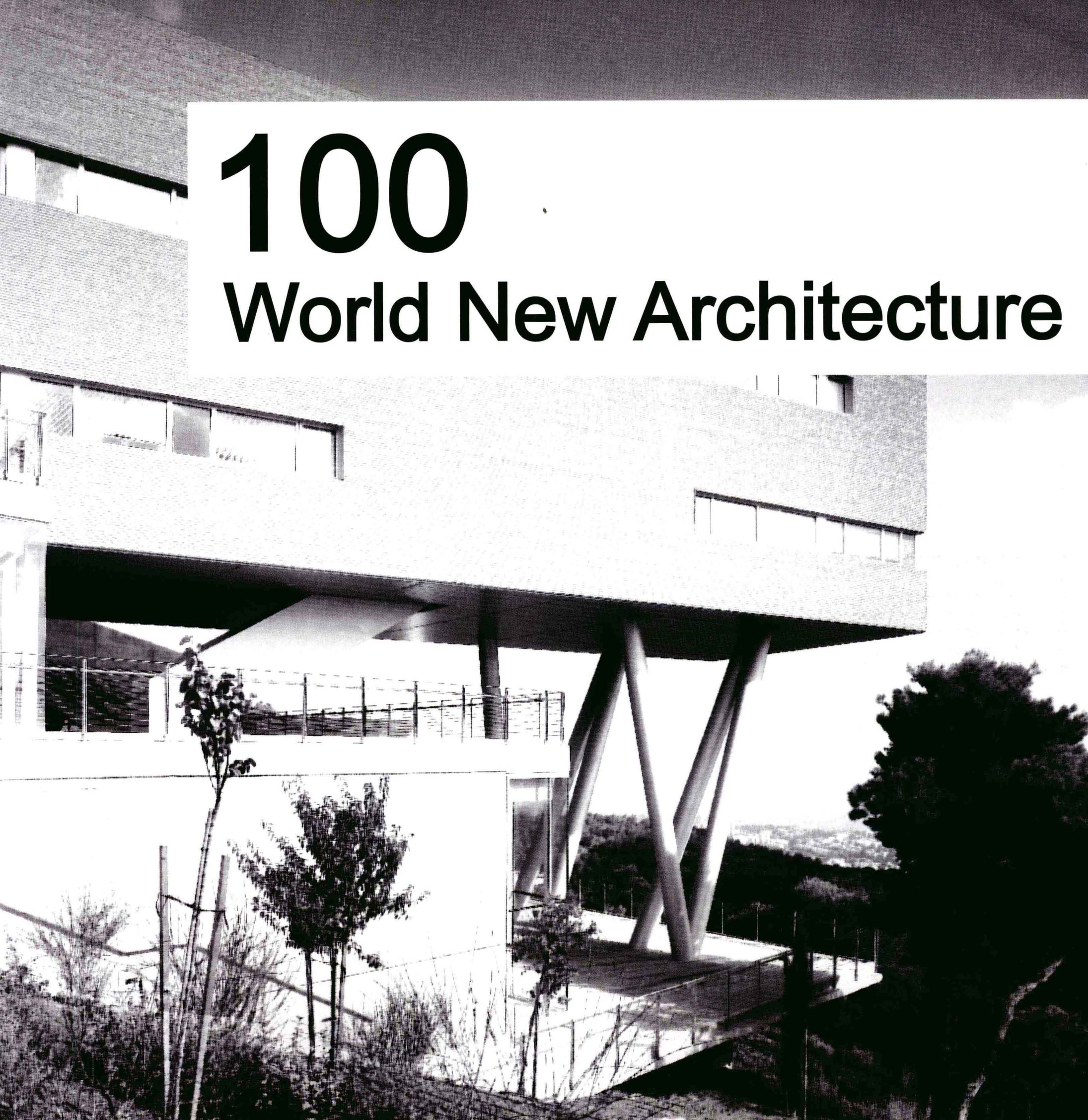

100

World New Architecture

图书在版编目（CIP）数据

100世界最新建筑 / 上海万创文化传媒有限公司 编.
— 南京 : 江苏人民出版社, 2011. 5
ISBN 978-7-214-06850-7
I. ①1… II. ①上… III. ①建筑设计—世界—图集
IV. ①TU206
中国版本图书馆CIP数据核字(2011)第030955号

100世界最新建筑

上海万创文化传媒有限公司 编

责任编辑: 蒋卫国 张蕊
出 版: 江苏人民出版社
发 行: 天津凤凰空间文化传媒有限公司
销售电话: 022-87893668
网 址: <http://www.ifengspace.cn>
集团地址: 凤凰出版传媒集团(南京湖南路1号A楼 邮编: 210009)
经 销: 全国新华书店
印 刷: 北京利丰雅高长城印刷有限公司
开 本: 889毫米×1194毫米 1/12
印 张: 36
字 数: 216千字
版 次: 2011年5月第1版
印 次: 2011年5月第1次印刷
书 号: ISBN 978-7-214-06850-7
定 价: 498.00元 (USD 99.00)
(本书若有印装质量问题, 请向出版社发行部调换)

100

World

New Architecture

100 世界最新建筑

CONTENTS

Schmidt Hammer Lassen Architects ARoS Aarhus Museum of Art Halmstad Library	004	Quay West Resort and Spa Falls Creek	
Paul de Ruiter B.V TransPort – Transavia.com and Martinair Headquarters	012	EM2N Hotel City Garden	140
Neutelings Riedijk Architects Museum aan de Stroom Netherlands Institute for Sound and Vision	018	C. F. Moller Architects Vitus Bering Innovation Park AP Moller School Emergency and Infectious Diseases Unit, Skane University Hospital (SUS) Akershus University Hospital Darwin Centre The Concert Hall Aarhus Business College Sonderborg	146
Information Based Architecture Guangzhou TV Tower	026	KCAP Architects & Planners Blaak 31, Rotterdam	180
Mario Cucinella Architects CSET, Centre for Sustainable Energy Technologies SIEEB Sino Italian Ecological and Energy Efficient Building	030	Damilano Studio Architects Coni Rovesci	182
Bjarke Ingels Group (BIG) 8 House VM House	040	ZGF Architects, LLP Twelve West	186
ECDM Architects Le Monolithe	052	Santiago Carroquino Architects Oliver Kindergarten Actur Library and Elderly Centre Sta Isabel Kindergarten Nursery in the Park	190
Chyutin Architects Student Center, Haifa University Haifa Court House Senate Building	060	RMDM Architectes Assembling – Associative Cultural Centre	208
Royal Haskoning Architecten Academy for Engineering Gelre Hospital Zutphen ROC van Twente College Almelo	074	Paulo David Arquitecto Centro das Artes – Casa das mudas Habitation Building Hotel Residence	210
Mecanoo Architecten La Llotja de Lleida Montevideo Business Innovation Centre Fifty Two Degrees Chapel Saint Mary of the Angels National Heritage Museum, Arnhem Library Technical University Delft	082	Studio Bellecour Le Galillée	226
Soeters Van Eldonk Architecten BV Sugar City Sugar Silos Oscar REC Zaanstad City Hall	118	Javier Larraz Arquitecto Nursery School Preschool Center	230
BVN Architecture Inner Northern Busway Mater Redevelopment Project Lanai Boolarong and Kinkabool International Terminal Brisbane Expansion	124	José María Sánchez García Center for Technical Development of Physical, Sportive and Leisure Activities in the Natural Environment of the Tagus River in Guijo Granadilla (Caceres)	240
Elenberg Fraser	136	Subarquitectura 3D Athletics Track	242
		Magén Arquitectos Football Training Centre Headquarters of The Environment Service and Public Spaces Kindergarten in Rosales Del Canal	248

Mayslits Kassif Architects	262	Smarties	
Remez-Arlozorov Community Campus The Mina & Everard Goodman Educational Campus & Municipal Offices		Arch. DI Peter Zinganel	344
Eck & Reiter Architekten and Dietmar Rossmann Architekt	266	New Factory Building – ELIN Motoren GmbH	
University and Regional Library		Bureau SLA, Amsterdam	346
Fougeron Architecture	272	National Glass Museum	
Ingleside Branch Library 1532 House Park View Terrace Senior Housing		L3P	350
Iosa Ghini Associati	284	Multifunctional Double Sports Hall Conversion Vertical Museum	
Ferrari Factory Store		Rüdiger Lainer + Partner Architekten	358
Atelier Brückner	286	Housing with Verandas	
BMW Museum		Oomen Architecten	362
A4 Studio	290	Artimo Textiles Roosendaal The ‘De Hoop’ Mill and Warehouse Breda	
Aldi Supermarket		Lapo Ruffi Architetto – LRA	366
Stación-ARquitectura Arquitectos	296	TCR Building	
Docet Institute		Hollmén-Reuter-Sandman Architects	368
U Architects	302	Women's Centre	
Maasberg Juvenile Detention Living		Eric Owen Moss Architects (EOMA)	372
H Architects	304	Samitaur Tower	
School Gym 704		Endo Shuhei Architect Institute Inc	376
Ryntovt Design	306	Bubbleecture M	
Friend House		Dorte Mandrup Arkitekter	380
Waltritsch a+u, Arch. Dimitri Waltritsch	312	Youth Recreation & Culture Center Gersonsvej Munkegaard School Residential Housing	
Casiraghi Gorizia Mediatheque		AS. Architecture-Studio	392
Mi5 Arquitectos	316	Regional Covered Stadium and Sports Centre	
New Youth Centre		Tham & Videgard Architects	396
De Architekten Cie	322	Moderna Museet Malmö	
Hotel Sun Gardens ‘Spazio’, Zoetermeer		Giovanni Vaccarini Architetto	400
Unsangdong Architects Cooperation	328	Edificio Polifunzionale Astra Casa Capace-Venanzi “L” House	
Kumho Culture Complex		OFIS Arhitekti	414
L’Autre Fabrique Architectures	332	The Ring (Football Stadium)	
General Council Building		BCMF Arquitetos	418
A3GM Arquitectos	336	Deodoro Sports Complex: Pan 2007 / Rio 2016	
San Miguel Arcángel School		Index	424
Architectenbureau Marlies Rohmer	338		

Schmidt Hammer Lassen Architects | ARoS Aarhus Museum of Art

Location : Aarhus, Denmark
Area : 17,700 sqm

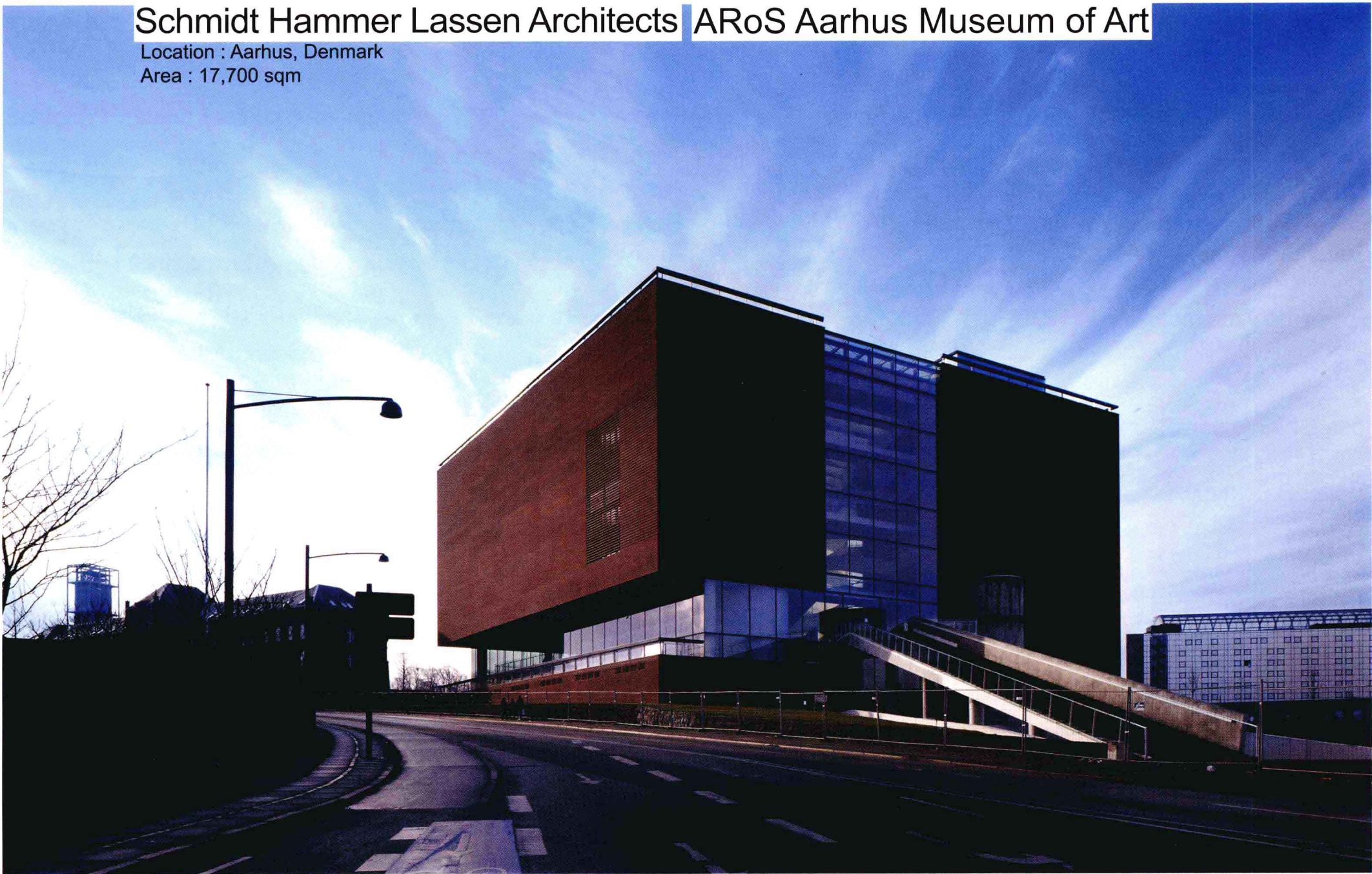

This striking art museum is the cultural centrepiece of Aarhus, Denmark's second largest city.

The museum is designed specifically to welcome visitors, straddling a public thoroughfare that transforms the building into a 'bridge' linking two of the city's cultural centres. This public route through the museum provides a vital connection with the network of streets beyond, encouraging dynamic interplay between the museum and everyday life.

The building, set into the sloping site, has a footprint of 52 m x 52 m and stands almost 50 metres high. In contrast to the apparent severity of the exterior, the dazzling white interior, flooded with daylight, presents a sequence of highly organic sweeping curves that define the different levels of the building.

The interior curving walkway divides the museum into two distinct wings: the exhibition wing with its gallery spaces and the service wing housing a restaurant, administration offices, conservation area, workshops, storerooms and library.

A spectacular spiral staircase rises up from the museum walkway, a sculptural form wrapping around two lift shafts, together providing dramatic connections to the exhibition galleries. High-level bridges traverse the 'canyon' of the atrium space, creating dynamic connections between the two core areas of the museum.

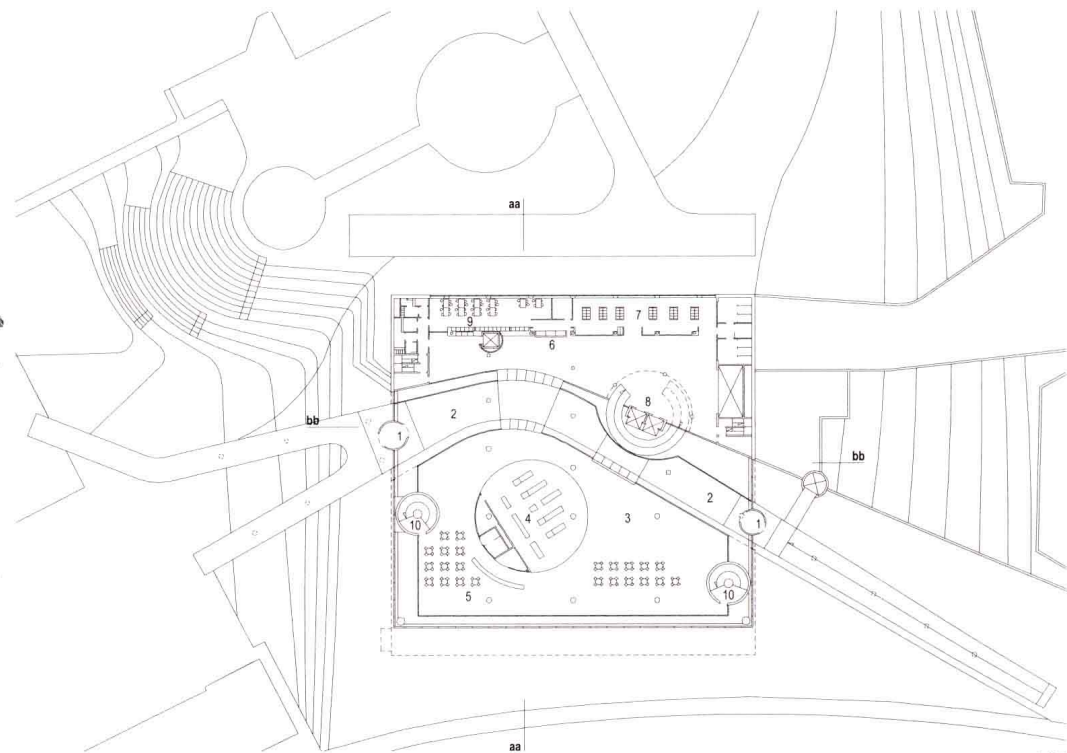

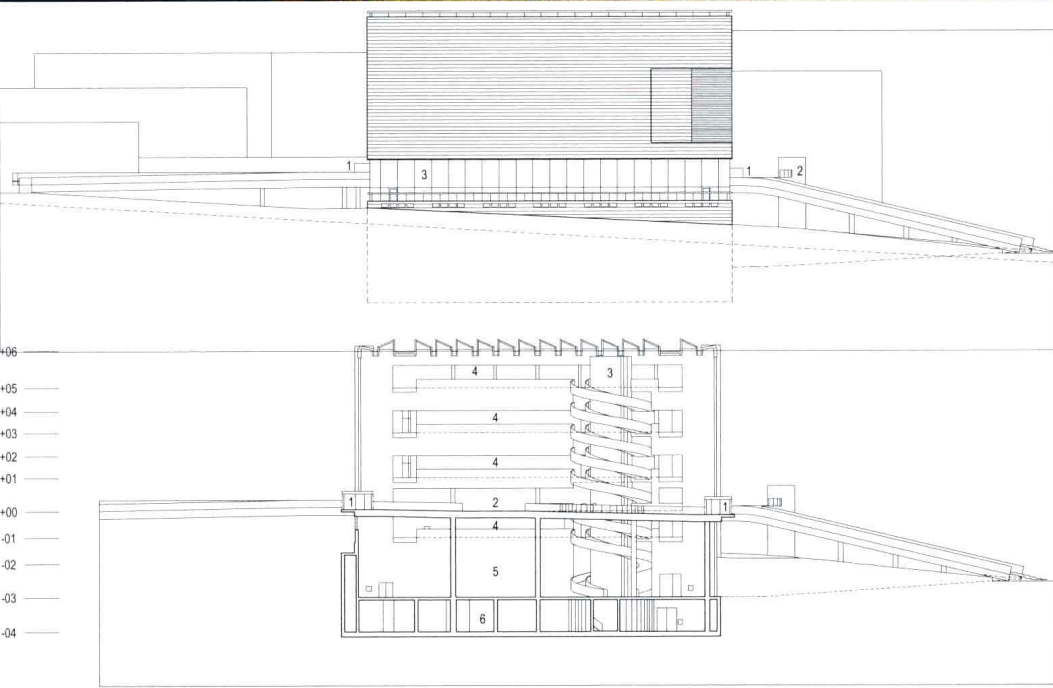

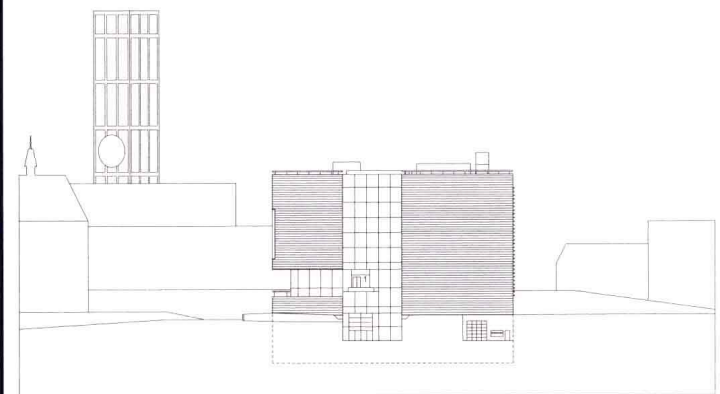
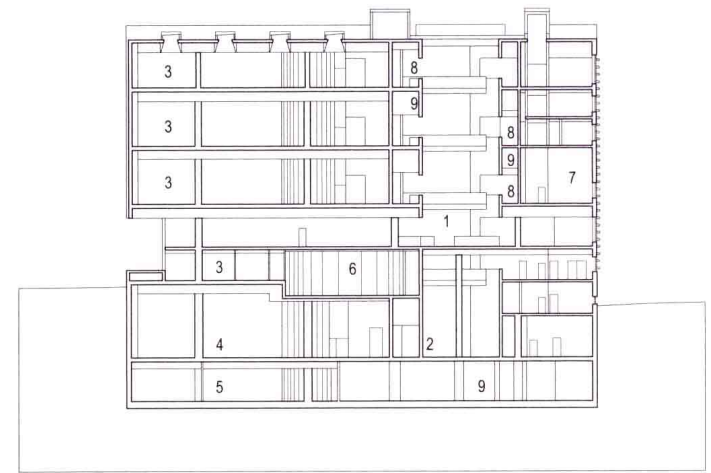

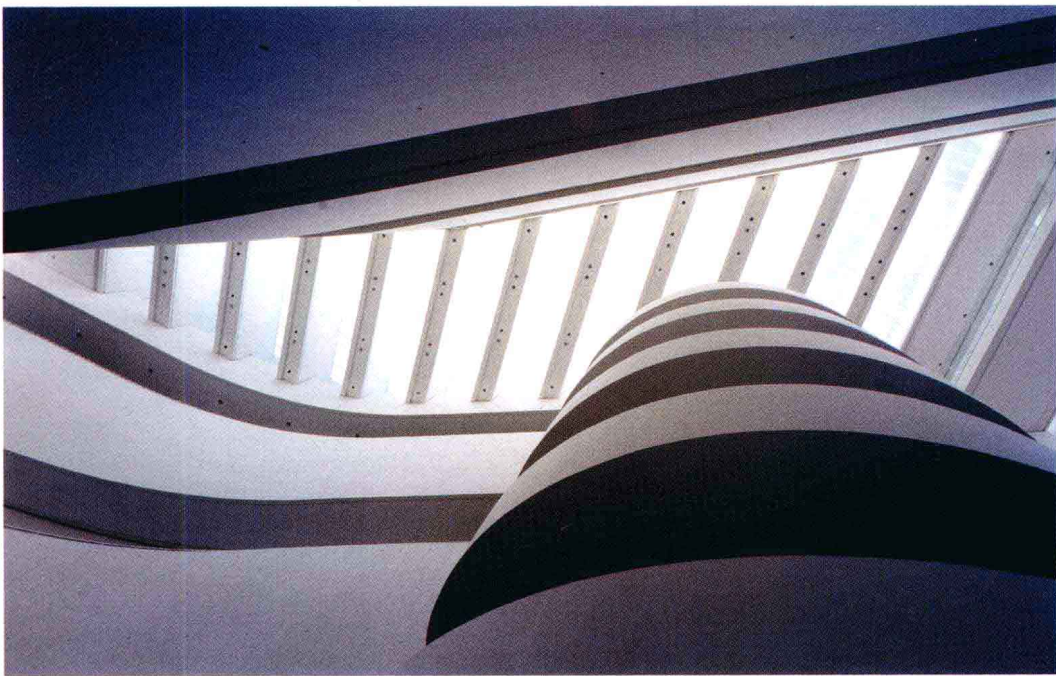
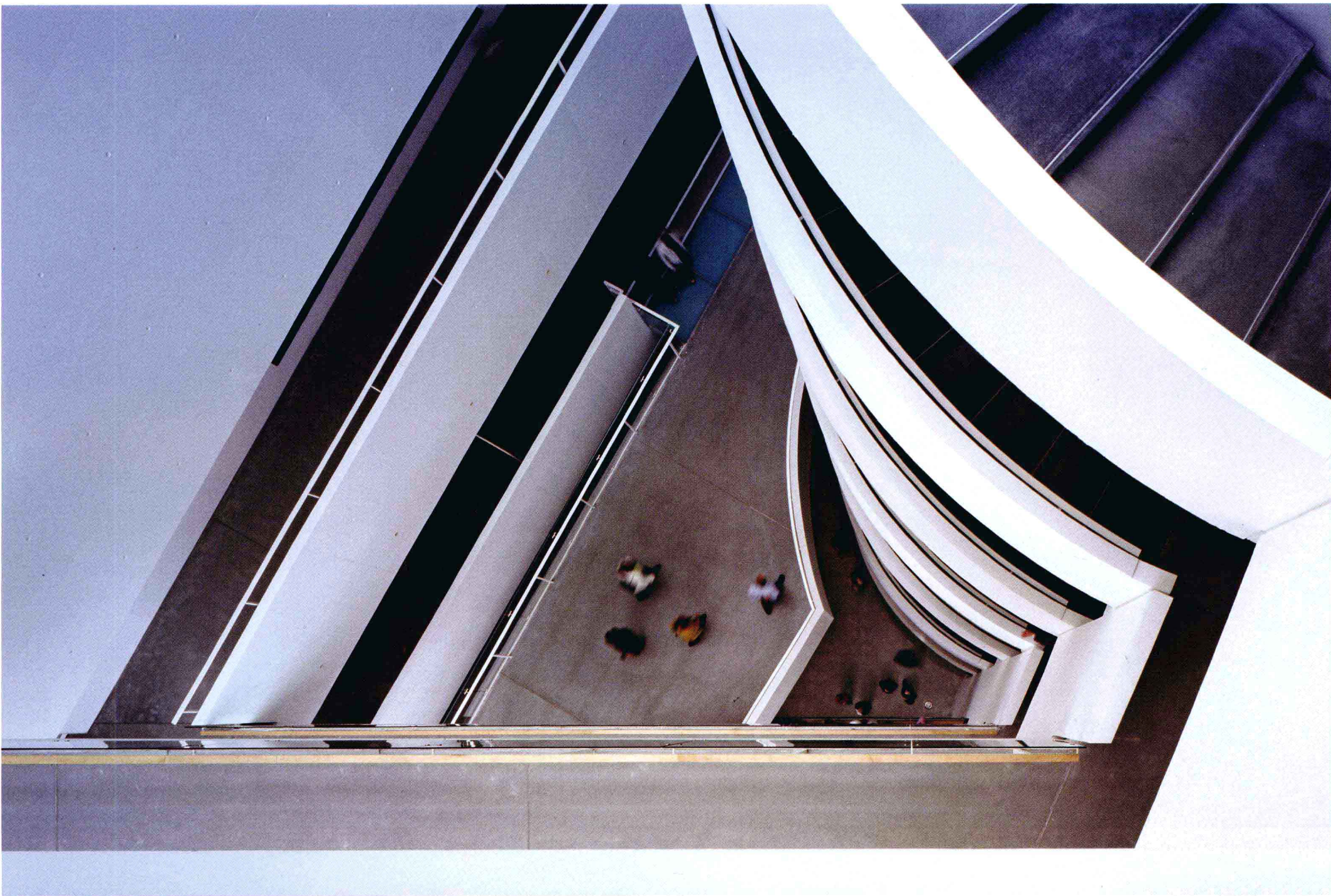

Schmidt Hammer Lassen Architects | Halmstad Library

Location : Halmstad, Sweden
Area : 8,000 sqm

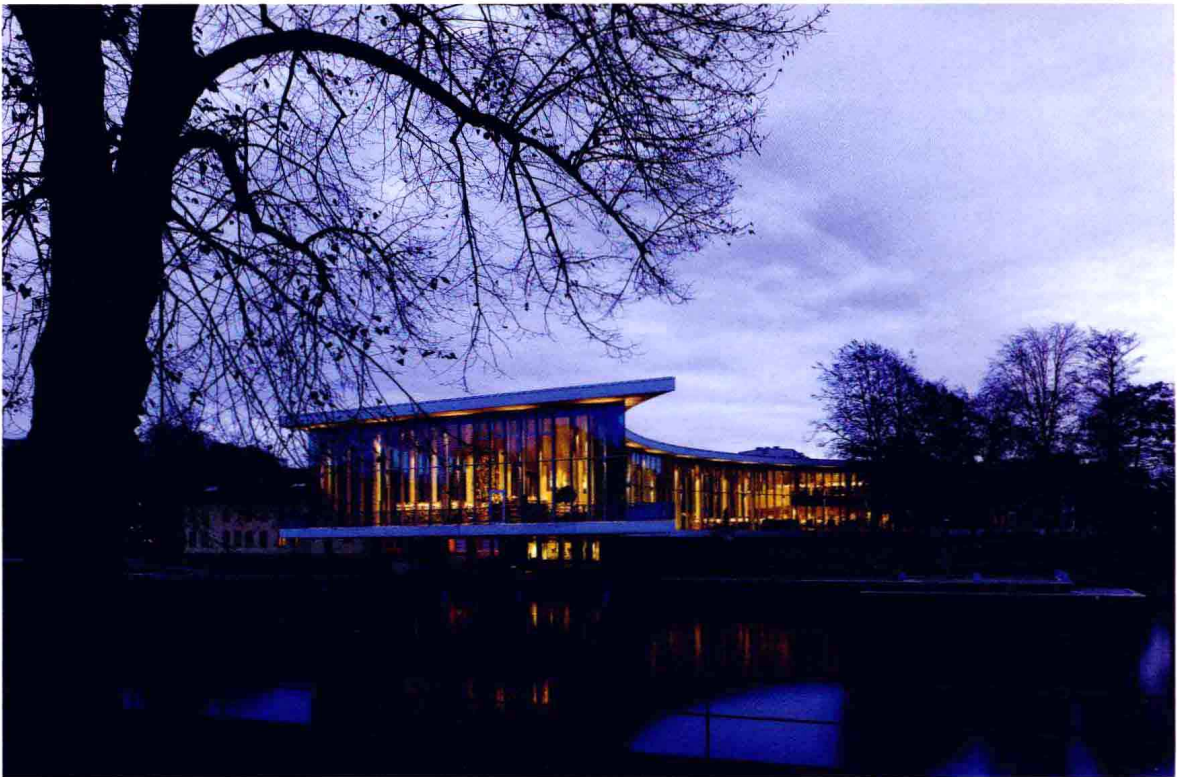
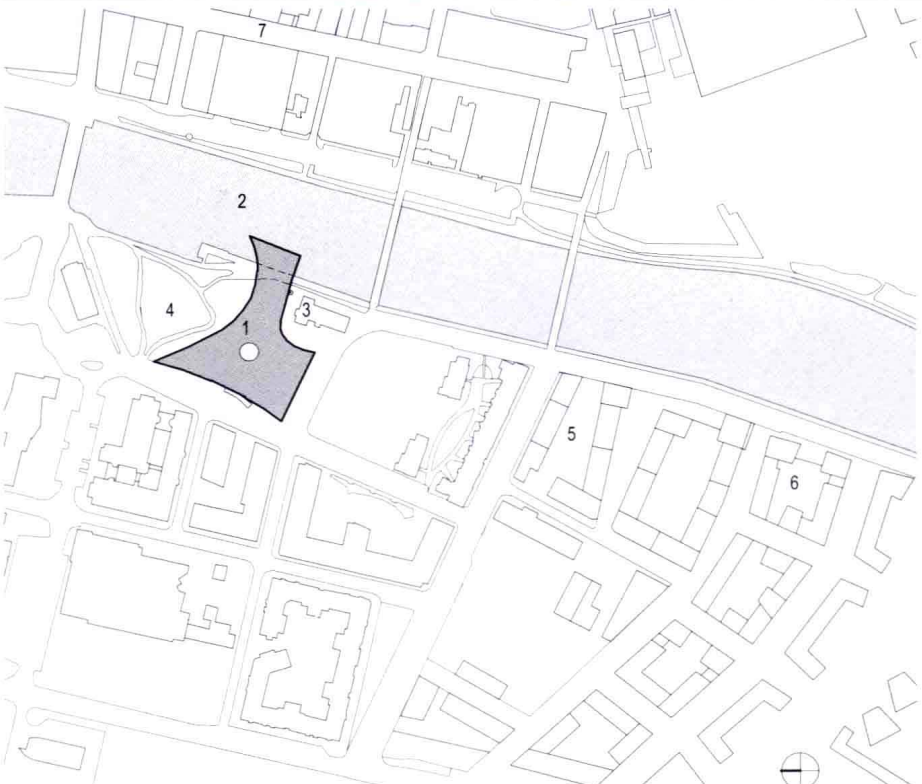
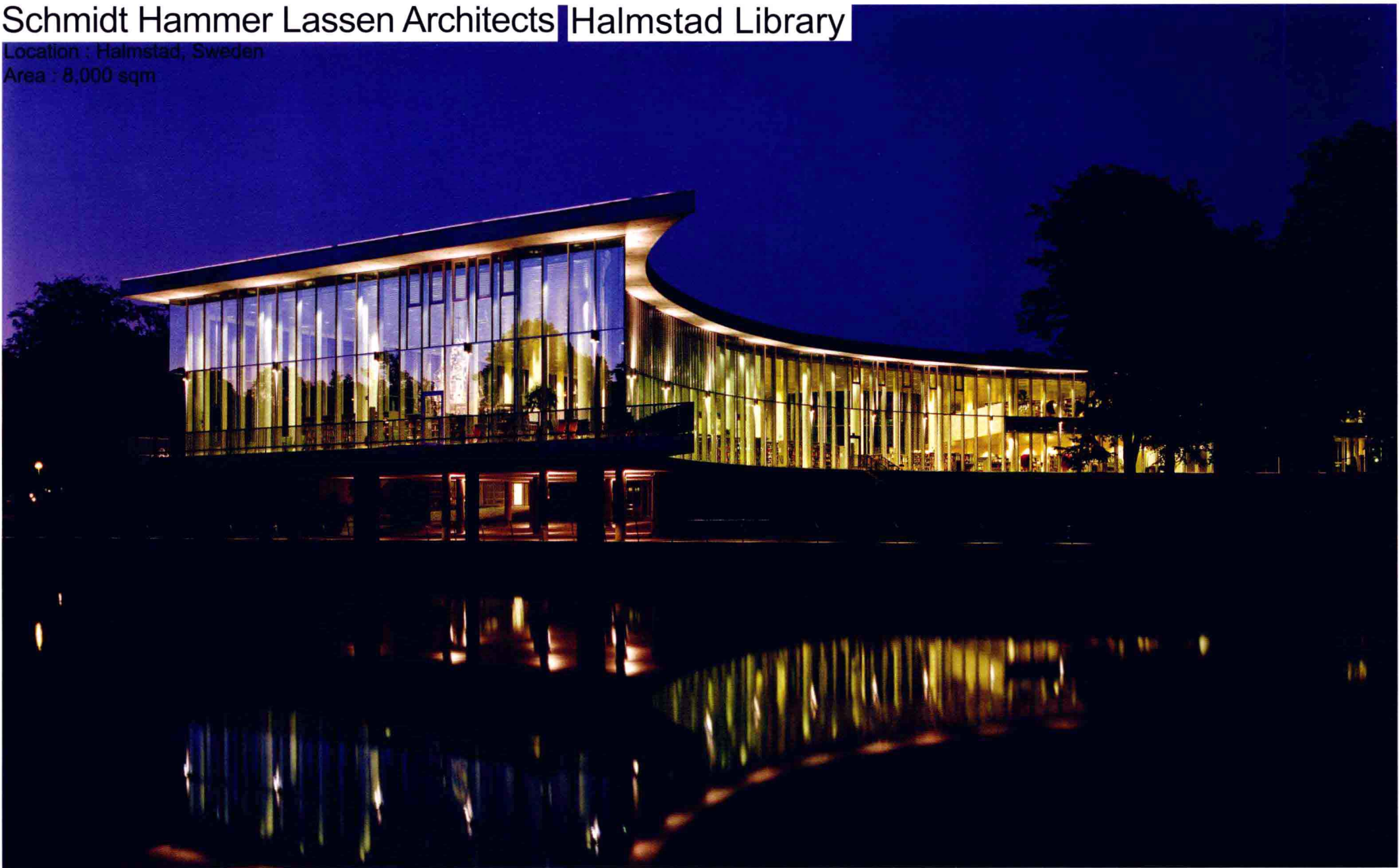

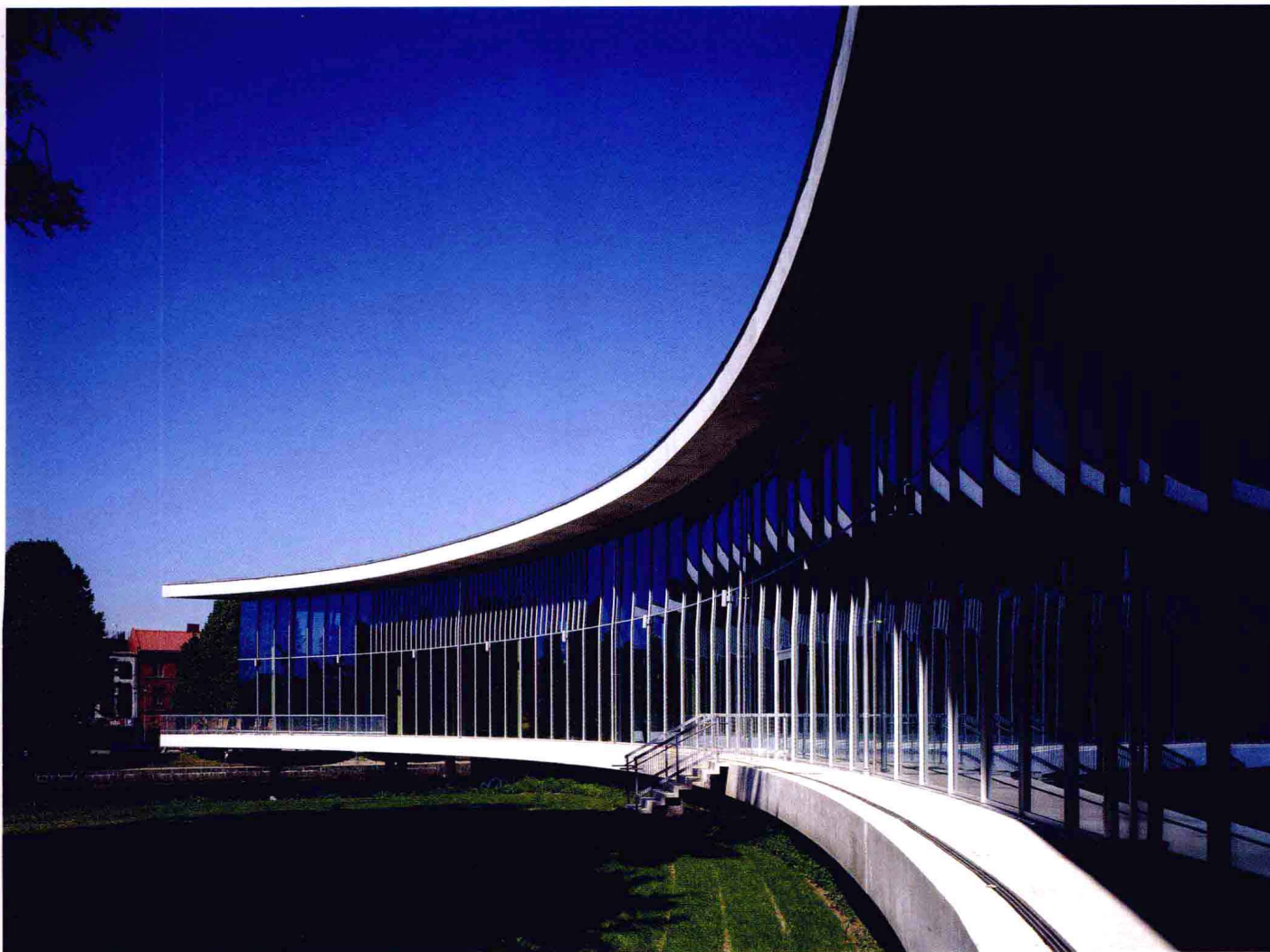

Halmstad Library is set within a park next to the Nissan River, overlooking the historic centre of Halmstad. With its atrium encircling a large existing chestnut tree becoming its fulcrum and the long concave facade with double-height glazing distended between the seemingly floating floor-plates - nature, seasons and the city all become part of the library.

Inside, the library is essentially a single open space, flexible and highly legible: an open structure which allows an active interplay between the columns and the trees outside. The double-height glazing of the concave facade creates a welcoming, transparent ambience.

The atrium is the focal point that creates an instant overview and connects the library's three floors vertically. Surrounding the atrium is the information plaza: a dynamic zone containing the reception area, computer terminals, exhibitions, a café, and stairs to the balcony and the stacks in the basement. Around this zone - looking out in the direction of the facade and the view - the various sections unfurl, breathing their own tranquil atmosphere, affording users the space to ponder or be drawn in.

The library is extended across the wide expanse of the Nissan River, like a bridge linking the historic part of town and the new urban development area, formerly divided by the river for hundreds of years. A square in front of the library creates a new urban 'space' which can host a range of civic activities.

The library is constructed of few and simple materials: concrete, glass and Nordic larch flooring that interact effectually with the exterior surroundings. The Library is raised above street level on a forest of columns echoing the trees surrounding the building. The grass roof of the building is a sustainable solution, reducing UV penetration and the need for drainage, as well as providing additional insulation.



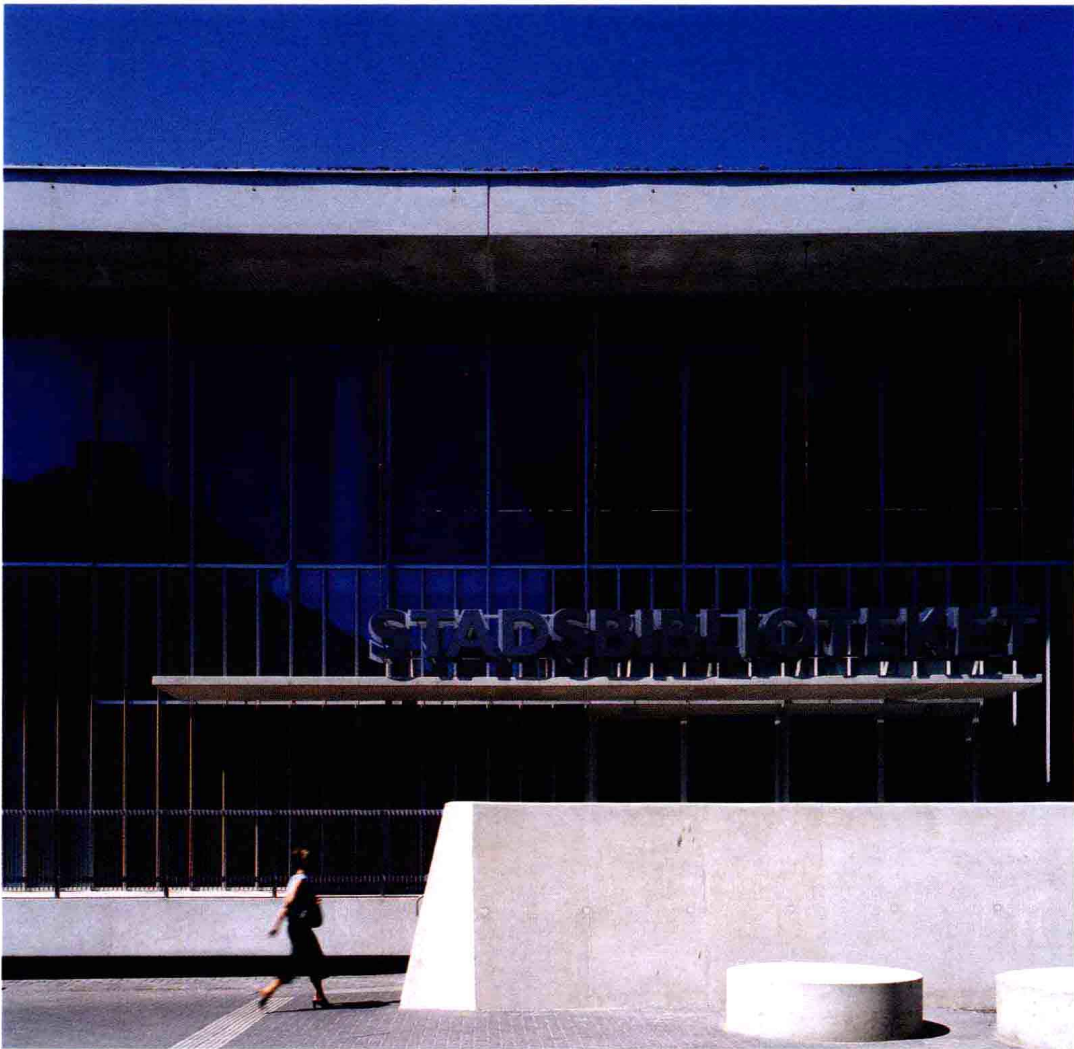



Paul de Ruiter Architects BV | TransPort – Transavia.com and Martinair Headquarters

Designer : Noud Paes, Richard Buijs, Willeke Smit, Friso Gouwetor, Roel Rutgers, Willem Jan Landman, Nicolle Flagiello
Location : Piet Guillardweg, Schiphol-East
Area : 12,400 sqm

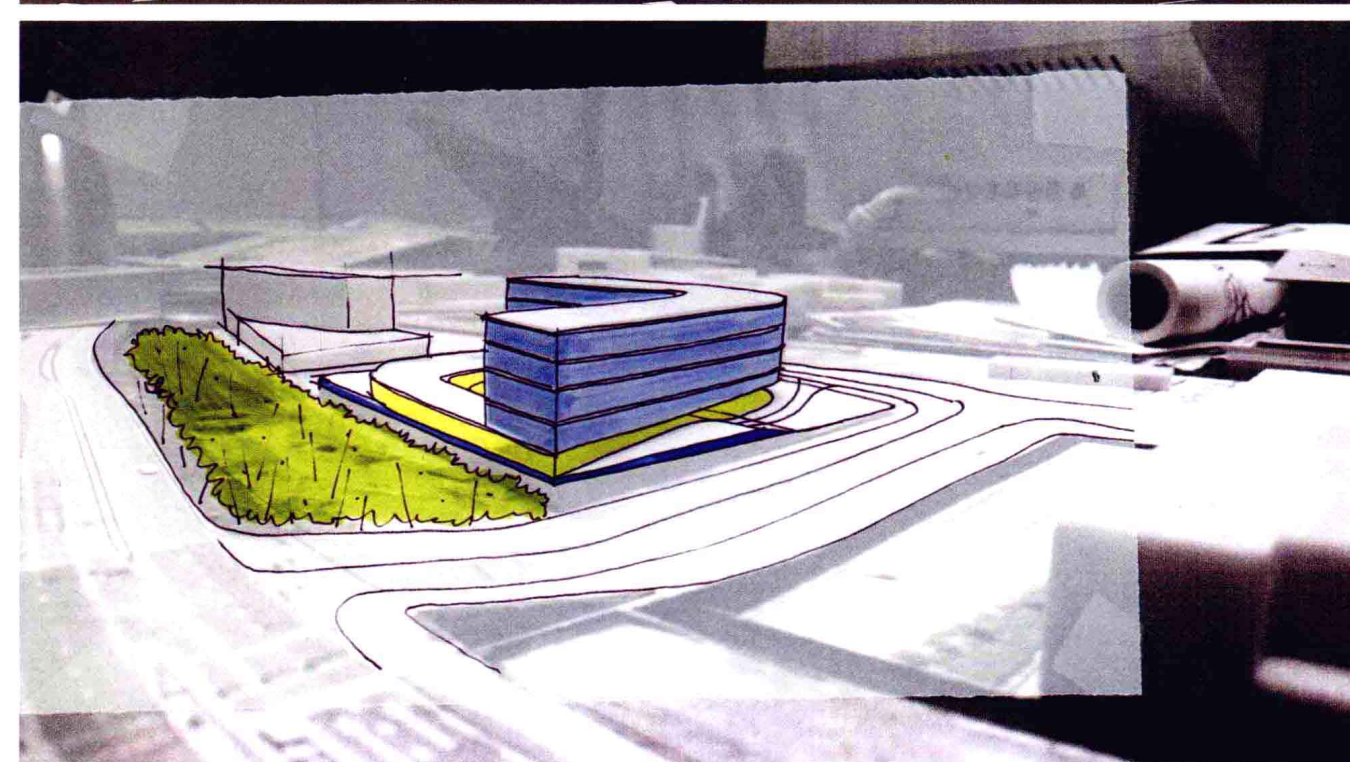

The client should be able to identify with the architect's vision. Both sides enter into a partnership without having a clear perspective of the final concrete result, a partnership centred on a shared business aim. Innovative architecture based purely on a vision of the end result makes it possible to unite trend-setting content with commercial quality.

Schiphol Real Estate has embarked on a master plan to redevelop the Schiphol-East business park into Schiphol Aerospace Exchange. The plan includes building office and commercial space, parking garages and a new terminal for light aircraft. Architects Paul de Ruiter have been commissioned to design a new building for transavia.com and Martinair at the corner of the business park.

When designing for a sector like aviation, which finds itself under political and social pressure relating to its impact on the natural environment, the point is to strive for an outcome in which the respective interests of the client and wider society converge. As a result, priorities for the building's design were a strongly communicative character and its interaction with the surroundings.

Schiphol Real Estate also insisted that design and construction should comply with sustainability criteria to a high degree. The result will be a building with one of the highest levels of sustainability in the Netherlands and in Europe as a whole – the first Dutch building with the most stringent international sustainability certification, in line with the highly regarded LEED Platinum assessment criteria for sustainable construction.

COMMUNICATIVE

The TransPort design shows how a building can contribute to the way a company communicates with its surroundings. Rotating the building on its site will open it up to the neighbourhood and create links both with Schiphol's core business activities and with the Amsterdamse Bos (Amsterdam Wood). The building's shape makes it instantly recognisable. The style is an extension of the Schiphol style, although the building has its own personality. It gives expression to the full-service travel provider, and its use of sustainable technology demonstrates the company's sense of social responsibility. Finally, its location on a strategic and prominent site positions transavia.com recognisably.

ORIENTATION

The commission is to combine in an optimal way the various aspects of urban planning, landscape, architectonics, construction and technical systems. For this reason, the aim was a shape and orientation that would in the first instance facilitate interaction with the surroundings. Considering the importance of allowing daylight into the building, the best possible orientation to the sun was chosen. An extensive capacity study resulted in a streamlined building that fits into the urban planning schema. Daylight streams in from all sides, and there is a view from the building out over Schiphol and the Amsterdamse Bos. The building's location at the corner of a major intersection determines the character of the area.



IDENTITY

The building's streamlined form evokes flying and gives expression to the aviation companies' identity. The building is innovative, open and public-centred. It expresses social consciousness through the use of sustainable and energy-saving technology. This has been acknowledged through the LEED Platinum assessment, which demonstrates that the building complies with international sustainability standards. It provides a pleasant working environment for the staff and is recognisable to the outside world.

TRANSPARENT AND LIGHT

The building is extremely transparent, with aluminium slats as permanent sun blinds fitted along the south side, on the inside of the curve. These sun blinds reflect the sun's heat but let plenty of daylight through. The building radiates a sense of openness, and the daylight enhances workplace quality. The latter is extremely important, as workplace quality has a significant influence on staff productivity and health. An attractive workplace lit by natural light also has a positive impact on the atmosphere at work, and on staff motivation and effort. Parking is available under the building. As the building is on pillars, there is good lighting and ventilation. Trees have been planted in the parking garage that grow up through the ceiling into the interior, lending the building a natural feel.

FLEXIBLE LAYOUT

The flexible layout provides the opportunity for different users to make use of any part of the building independently of each other. Adjustments can easily be made to the size of the parts to be let. Locating all the workplaces in the upper building, and the restaurant and meeting areas in the lower results in a clear functional division. The upper building provides an efficient working environment, and the lower attractive surroundings for meeting and relaxing, with access to the outside. Giving the building a depth of 16.2 metres allows a wide variety of floor-plans. The possibilities include closed units along the front, with a functional central area, and an open-plan layout with spaces for gathering.

