

YAMAHA

CREATING "KARAOKE" TOGETHER

共同创造感动

雅马哈2002年中国业余管乐卡拉OK比赛曲目

Trombone

雅马哈贸易（上海）有限公司选编

长号

Pieces 曲集

上海音乐出版社

CREATING 'KANDO' TOGETHER

共同创造'感动'

雅马哈2002年中国业余管乐卡拉OK比赛曲目

Trombone

雅马哈贸易（上海）有限公司选编

长号

Pieces **曲集**

上海音乐出版社

图书在版编目(CIP)数据

长号曲集/雅马哈贸易(上海)有限公司选编. - 上海:上海音乐出版社,
2002.5

ISBN 7-80667-164-1

I.长… II.雅… III.长号-器乐曲-世界-选集 IV.J657.17

中国版本图书馆 CIP 数据核字(2002)第 022579 号

责任编辑:胡晓耕

封面设计:陆震伟

长号曲集

雅马哈贸易(上海)有限公司选编

上海音乐出版社出版、发行

地址:上海绍兴路 74 号

电子邮件:cslcm@public1.sta.net.cn

网址:www.slm.com

新华书店经销 上海市印刷七厂印刷

开本 890 × 1240 1/16 印张 2 谱、文 28 面

2002 年 5 月第 1 版 2002 年 5 月第 1 次印刷

印数:1—4,000 册

ISBN 7-80667-164-1/J·158 定价:30.00 元(附 CD 一张)

告读者 如发现本书有质量问题请与印刷厂质量科联系

T:021-63246280

编 者 的 话

“雅马哈管乐卡拉 OK 比赛”是雅马哈株式会社在日本举办的一个拥有一定影响力的全国性业余管乐吹奏比赛，这个比赛最大的特点是选手不受年龄、水平的限制，比赛形式新颖，在原来管乐吹奏的基础上配以卡拉 OK 伴奏，使比赛更为活跃、生动。为了推进中国管乐事业的发展、促进管乐器演奏活动在中国的普及，雅马哈贸易(上海)有限公司决定在中国也举办此项比赛，为管乐爱好者提供上台表演的机会，以此提高爱好者们的演奏水平及演奏兴趣。

此次在全国范围内举办“雅马哈中国业余管乐卡拉 OK 比赛”正是以此为宗旨来开展的，继 2001 年在全国 17 个城市成功举行首届比赛后，将于 2002 年下半年开始在全国各地举办第二届比赛，今后每年都将举办此项赛事，相信这对广大管乐爱好者及业余演奏者来说是一个福音。

若读者对此次活动有兴趣，可向各城市此次活动的主办单位或雅马哈贸易(上海)有限公司咨询。

公司地址：上海市浦东新区银城东路 101 号汇丰大厦 18 楼

电话：021-68410101 传真：021-68410303 邮编：200120

E-mail: ytsc@public7.sta.net.cn

目 录

1. 舞曲 密歇尔曲(2)
2. 哈里路亚 莫扎特曲(5)
3. 练声曲 拉可夫曲(8)
4. 小协奏曲 劳 森曲(10)
5. 学生协奏曲 格列夫曲(13)
6. 卡巴塔娜 圣 - 桑曲(16)
7. 浪漫曲 韦 伯曲(20)
8. 希西里那 福 雷曲(23)
9. 小奏鸣曲 谢洛基曲(25)

目 录

1. 舞曲 密歇尔曲(2)
2. 哈里路亚 莫扎特曲(5)
3. 练声曲 拉可夫曲(8)
4. 小协奏曲 劳 森曲(10)
5. 学生协奏曲 格列夫曲(13)
6. 卡巴塔娜 圣 - 桑曲(16)
7. 浪漫曲 韦 伯曲(20)
8. 希西里那 福 雷曲(23)
9. 小奏鸣曲 谢洛基曲(25)

1. 舞 曲

Mouv't de Samba

密歇尔曲

4

f

9

14

19

24

29

36

42

46

51

61

67

73

79

85

91

gliss.

96

102

107

4

nu. endo. poco a poco

117

122

p

127

mf *mp*

133

pp *ff* *mf* *ad lib.* *cres cen do*

140

ff

2. 哈里路亚

Allegro non troppo

莫扎特曲

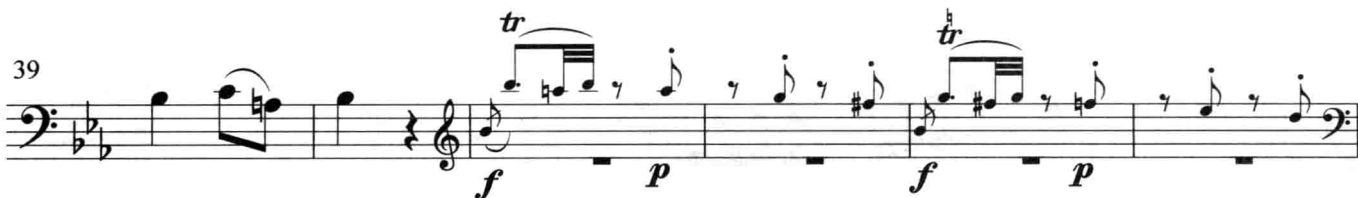
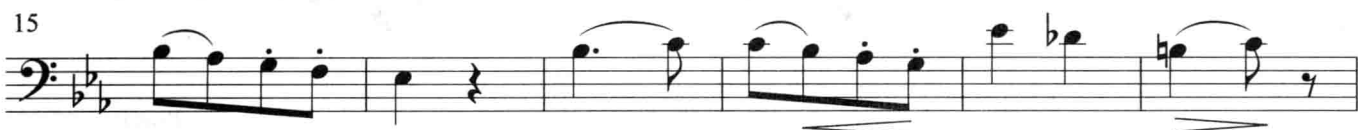

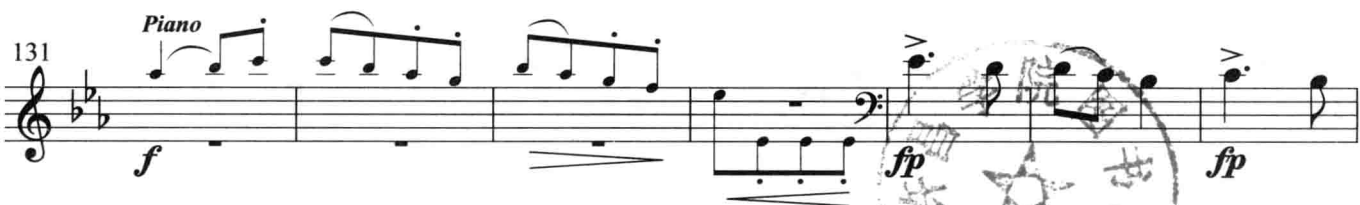

3. 练习曲

拉可夫曲

2 *p*

6 *mp*

10 *p*

15 *p*

19 *poco a poco*
mp

23

27 *a tempo*
p

32 *p* *cresc.*

36

f

41

dim. *pp*

46

mp

50

pp

54

mp

59

mp

65

mp

69

f *dim.* *rit.* *dim.*

4. 小协奏曲

劳森曲

Allegro giocoso $\text{♩} = 132$

11 *mf*

16 *f*

21 *mf sempre staccto*

26

31 *mf*

45 *p*

50

56 *mf* *f*

62

68

74

80

94

103

108

123

129

134

mf *sempre staccato*

139

mf

144

12

f *p*

162

f

169

mf

176

mp *p* *p*

183

mf *f*

189

sf