

民族音乐出版社

琵琶独奏曲

狼牙山五壮士

吕驥作词

音乐出版社

狼牙山五壯士

【1】引子 Andante 悲壮地

白狼之画

The third system shows a change in dynamics, starting with *fff* and *sf* in the right hand, then moving to *mf* and *mp*. The left hand continues with a consistent accompaniment. Trills and slurs are used to shape the melodic phrases.

The fourth system features dynamics of *mf* (marked '深沉地' - solemnly) and *p* (marked '如回声' - like an echo). The right hand has a more lyrical quality with slurs, while the left hand provides a steady accompaniment.

注：本曲的指法符号仅供参考，演奏者可根据自己的理解处理，遇有首尾延离较宽处，须将左手大拇指放出来。——作者

a tempo *ff* *poco mosso* *p* *rit.*

Rubato 慢起渐快 *a tempo*

无定次反复 无定次反复 无定次反复

p cresc. poco a poco *f* *sfz* *ffz*

Rubato 慢起渐快后稍渐慢

无定次反复 无定次反复 无定次反复 无定次反复

p *cresc. poco a poco* *a tempo* *f*

Rubato 快起渐慢

无定次反复 无定次反复 无定次反复

sfz *fff* *f* *dim. poco a poco* *p*

慢起渐快 *a tempo*

无定次反复 无定次反复

f *ff* *p*

[2] *Allegro* 明朗地

mf *pp* *mf* *pp*

坚定、奋勇地

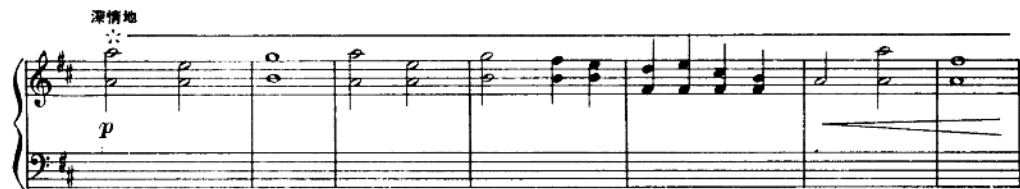

[3] Allegro

p (节奏机械而准确; 描写敌人的凶恶和残暴)

sf *pp* *ff*

mp *mf*

p *sf* *mf* *f*

pp *p* *mp* *mf* *f*

[4] Più mosso 果敢、有力地

sf *f*

(213)

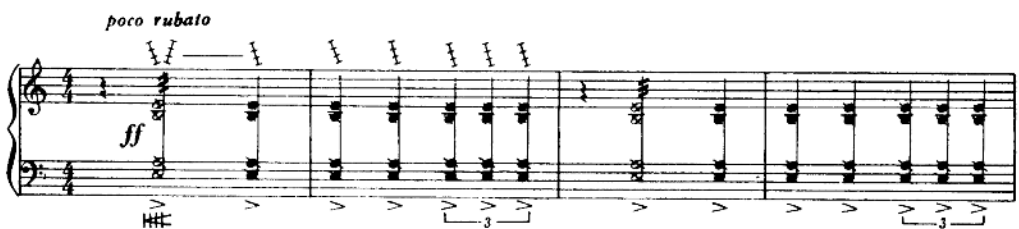

右手大指拍擊發

7
accel. e cresc.
mf

p accel e cresc.

【7】 晨声 Largo 颂歌 庄严、雄壮地

(d-d)
ff

pp espres.

ff

fff (宽广、雄壮地)
molto rit.
p
ffff