

纯音 李闰珉

YIRUMA

流钢新世纪系列

韩国音乐王子YIRUMA

钢琴曲简易版特辑

梁淇赟 ○ 主编

雨的印记
KISS THE RAIN

你的河
RIVER FLOWS IN YOUR

如果我们能再相遇
IF I COULD SEE YOU AGAIN

秋天的心事
AUTUMN SCENE

自从
EVERSINCE

直到我遇见你
TILL I FIND YOU

等待
WAIT THERE

随风
WITH THE WIND

忘却
LEAVE BEHIND

心的监牢
YELLOW ROOM

后来
THE DAY AFTER

多美的星星
WHAT BEAUTIFUL STARS!

爱的命运
DESTINY OF LOVE

因为我爱你
BECAUSE I LOVE YOU

秋与冬相逢
WONDER BOY

如诗一般
POEM

纯音 李闰珉
YIRUMA
流钢新世纪系列

韩国音乐王子YIRUMA
钢琴曲简易版特辑

梁淇赟 ○ 主编

北京体育大学出版社

策划编辑：李 飞 董英双
责任编辑：刘万年
选题统筹：殷 亮
审稿编辑：董英双 李 飞
责任印制：陈 莎

图书在版编目（CIP）数据

纯音“YIRUMA”：韩国音乐王子“YIRUMA”

钢琴曲简易版特辑 / 梁淇贇主编.

--北京：北京体育大学出版社，2012.11（流钢新世纪系列）

ISBN 978-7-5644-1188-6

I. ①纯… II. ①梁… III. ①钢琴曲—韩国—选集

IV. ①J657.41

中国版本图书馆CIP数据核字(2012)第263166号

纯音『YIRUMA』

韩国音乐王子“YIRUMA”钢琴曲简易版特辑

梁淇贇 主编

[本书参与排版设计整理者]

刘少兰/黄娟/王广吉/李玉莲/安方劲/聂小丽
边丽娜/罗椹/陈仕乾/王寒冰/邓建伟/许生星

出版：北京体育大学出版社
社址：北京市海淀区中关村北大街信息路48号
邮编：100084
网址：<http://www.bsup.cn>
网店：shop36324830.taobao.com
电话：010-62989572 62989438
印厂：北京昌联印刷有限公司
开本：880X1230mm 1/16
印张：8
版次：2013年1月第1版第1次印刷
定价：18.00元

（本书因装订质量不合格本社发行部负责调换）

序言

Yiruma

中文名：李闰珉

国 籍：韩 国

出生地：汉 城

职 业：钢琴家

出生日期：1978年2月15日

代表作品：kiss The Rain / Love Scene / First Love / Oasis

韩国最擅长描写都会爱情的音乐家，New Age音乐界耀眼新星，他拥有卓越的感性 and 才能，在韩国及海外皆受到众多乐迷的瞩目。5岁开始学弹钢琴，后来移民到英国，先后毕业于欧洲音乐英才的摇篮普赛尔音乐学校和著名的剑桥大学国王学院，师从现代音乐巨匠哈里森·彼特威斯顿，受到世界级高水准的音乐教育。李闰珉的音乐作品兼融东方的抒情与西方的典雅细致，独具一格，纯净清新的琴音加上浓厚的个人情感，能深深地打动每一个听者的心。历经《夏日香气》、《冬季恋歌》等影视音乐的创作后，李闰珉已成为韩国一线影视导演的御用钢琴手！

也许您记得那首《Kiss The Rain》令人难以忘怀的旋律，或甜美或浓稠，或华丽或恬淡，这就是爱情电影《夏日香气》里的感人配乐，其动人的旋律及音乐中所勾勒出的甜美爱情，一时间感动了无数观众的心。电影播出后，索取这首曲子琴谱的乐迷数以万计，更是塞爆了韩国唱片公司的官方网站。也许国内有些朋友时至今日都不知道这首曲子到底是由谁来的谱写的，然而，即便是第一次听李闰珉的音乐你也不会有陌生感，几分亲切，几分似曾相识，那琴声如同在细语你心底的淡淡忧伤，让你的心灵得到最温暖的抚慰。他的优雅加之偶有的些许腼腆，在精致的钢琴演奏中，予人一种偶像级艺术家非凡气质。

目录

雨的印记 Kiss The Rain ▲ ■选自专辑《KISS THE RAIN》雨的印记	001
你的河 River Flows In Your ▲ ■选自专辑《KISS THE RAIN》雨的印记	003
等待 Wait There ▲ ■选自专辑《KISS THE RAIN》雨的印记	007
秋天的心事 Autumn Scene ▲ ■选自专辑一《Love Scene》爱情的模样	011
自从 Eversince ▲ ■选自专辑一《Love Scene》爱情的模样	015
直到我遇见你 Till I Find You ▲ ■选自专辑二《First Love》初恋	021
如果我们能再相遇 If I Could See You Again ▲ ■选自专辑二《First Love》初恋	026
你愿意吗 Do you ▲ ■选自专辑三《Oasis》绿洲	029
愿你爱我 Beloved ▲ ■选自专辑三《Oasis》绿洲	032
多美的星星! What Beautiful Stars! ▲ ■选自专辑四《Doggy Poo》哆基朴的天空	037
春雨 Spring Rain ▲ ■选自专辑四《Doggy Poo》哆基朴的天空	041
忘却 Leave Behind ▲ ■选自专辑四《Doggy Poo》哆基朴的天空	047
我的信仰 My Belief ▲ ■选自专辑四《Doggy Poo》哆基朴的天空	053
心的监牢 Yellow Room ▲ ■选自专辑五《From the yellow room》情书	055
靛蓝 Indigo ▲ ■选自专辑五《From the yellow room》情书	058

后来 The Day After ▲ ■选自专辑五《From the yellow room》情书	062
5月27日 27. May ▲ ■选自专辑五《From the yellow room》情书	065
随风 With The Wind ▲ ■选自专辑五《From the yellow room》情书	068
1315的即兴作曲A 1315's Improvisation A ▲ ■选自专辑六《Nocturnal Lights... They Scatter》迷蒙夜光	072
爱的命运 Destiny Of Love ▲ ■选自专辑七《Destiny Of Love》爱的命运	076
从窗口看到的风景 The View from the Window ▲ ■选自专辑七《Destiny Of Love》爱的命运	082
因为我爱你 Because I Love You ▲ ■选自专辑八《POEMUSIC》(The Same Old Story) 不变的故事	086
秋与冬相逢 Wonder Boy ▲ ■选自专辑八《POEMUSIC》(The Same Old Story) 不变的故事	090
如诗一般 Poem ▲ ■选自专辑八《POEMUSIC》(The Same Old Story) 不变的故事	095
钢琴 Piano ▲ ■选自专辑十《P.N.O.N.I》	098
愉悦 Joy ▲ ■选自专辑十《P.N.O.N.I》	101
给我 Loanna ▲ ■选自专辑十《P.N.O.N.I》	105
礼物 Present ▲ ■选自专辑十《P.N.O.N.I》	110
信 Letter ▲ ■选自专辑十《P.N.O.N.I》	115
希望 Hope ▲ ■选自专辑十《P.N.O.N.I》	120

雨的印记

Kiss The Rain

选自专辑《KISS THE RAIN》雨的印记

18

22

26

30

34

你的河

River Flows In Your

选自专辑《KISS THE RAIN》雨的印记

$\text{♩} = 72$

rit.

a tempo

rit.

4

a tempo

rit.

simile

7

9

a tempo

11

13

15

17

19

21

23

25

27

29

31

33

35

37

40

43

等 待

Wait There

选自专辑《KISS THE RAIN》雨的印记

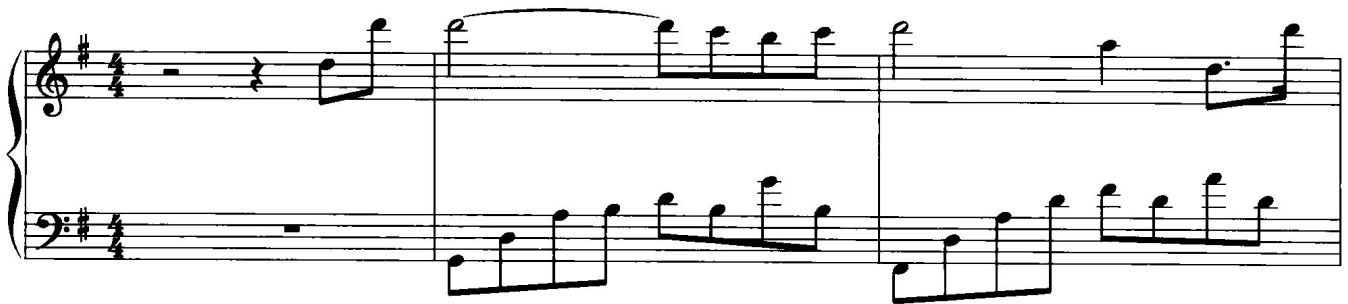

13

17

21

25

29

流一钢一新一世纪一系一列

33

37

41

To Coda ⊕

45

49

D.S. al Coda

⊕ Coda

53

57

61

65

69

秋天的心事

Autumn Scene

选自专辑—《Love Scene》爱情的模样

8^{va}

5

8

11
