

HONG KONG & TAIWAN POPULAR DESIGNER SHOWFLATS

港台当红设计师样板房

深圳市创扬文化传播有限公司 策划

徐宾宾 主编

图书在版编目 (CIP) 数据

港台当红设计师样板房 / 徐宾宾 主编.
—南京: 江苏人民出版社, 2011.9
ISBN 978-7-214-07367-9

I. ①港… II. ①徐… III. ①住宅—室内装饰设计—香港—图集
②住宅—室内装饰设计—台湾省—图集 IV. ①TU241-64

中国版本图书馆CIP数据核字(2011)第180209号

港台当红设计师样板房

徐宾宾 主编

责任编辑 蒋卫国 赵 萌
责任监印 彭李君
出 版 江苏人民出版社(南京湖南路1号A楼 邮编: 210009)
发 行 天津凤凰空间文化传媒有限公司
销售电话 022-87893668
网 址 <http://www.ifengspace.cn>
集团地址 凤凰出版传媒集团(南京湖南路1号A楼 邮编: 210009)
经 销 全国新华书店
印 刷 利丰雅高印刷(深圳)有限公司
开 本 965毫米×1270毫米 1/16
印 张 20
字 数 160千字
版 次 2011年9月第1版
印 次 2011年9月第1次印刷
书 号 ISBN 978-7-214-07367-9
定 价 288.00(USD 50.00)

(本书若有印装质量问题, 请向发行公司调换)

HONG KONG & TAIWAN

POPULAR DESIGNER SHOWFLATS

港台当红设计师样板房

深圳市创扬文化传播有限公司 策划

徐宾宾 主编

序言



王启贤
王启贤设计事务所（香港）

二十五年从事设计，用一句话来总结设计的意义：出类拔萃的设计能令人忘却生活的烦恼，陶醉在安逸舒适的乐土中。

近年来出现了不同形式的样板房设计，每个项目都有很多不同之处，例如建筑空间、客户需求、投资的比例、文化背景及主题取向等，这些都会改变或影响设计的基础和概念。

在样板房设计或是住宅设计中，唯一不能改变的一个字——“家”。在地产业不断繁荣的今天，人们将家定义得更具有时代感。不论是50平方米左右的小洋房，还是1000平方米的豪华别墅，“时尚、实用、美观”，再加上个性化，便是当今人们对家的中心理想。

时尚，就是采取多样化的手法，使设计与与时俱进，例如欧式，并不一定是古典传统型，追求“创意、启发、革新”的理念，对新型材料的科学运用，以及多样化的应用方式，可令传统欧式演变成时尚款式，带来不一样的体验。

实用，便是协调各项家用要求，水电、空调达成人性化的设计；符合居住的要求，恰当处理不同功能空间的关系，有宽裕的娱乐空间、安静的睡眠空间、足够大的储物空间等。实用是最基础的设计环节。

美观，是一个最重要的环节，赋予家灵魂。将饰物摆设、艺术画点缀、雕塑品位等融入其中，提升硬装和软装间的互动。

因此，任何一项室内设计，最终目的是创造一个内外兼修的艺术作品。将功能要素、造价要素、视觉感受（文化和艺术的感觉）、环境要素（生态节能的环境）结合，统一尺寸、细节、光源、材质、色彩，既具创新性，又协调一致，使其表现出各种优美的生活形态，体现出设计当中的生活品位。

今有幸与多位设计师一起通过作品来表达个人对设计的热爱和个人设计手法。享受一个设计过程其实就是享受生活。希望当读者阅读本书的时候，犹如游历在美丽的生活时光之中。

PREFACE

One sentence can summarize the meaning of design. That is, the outstanding design can let people forget the troubles in life and enjoy themselves in the cozy paradise.

In recent years, each showflat has its own character. For example, the building space, customers' needs, cultural background and theme, all of these will change or affect the base and concept of design.

There is one word never changed in the design of showflats or residential houses. This word is "HOME". In today's booming real estate industry, home has been defined with more modern concepts. No matter a small room of 50m² or a luxurious villa of 1000m² "fashionable, practical, beautiful" and plus personalized requirements, are the pursuit for home.

Fashion resorts to diversified methods to make design advance with times. Take European style for example, it's not all about a classical traditional model, but it can develop into a fashionable one through new materials and diversified ways scientifically guided by the theory of creation, inspiration and innovation, which can bring a new different experience.

Practical is to meet all requirements in home. Water, electricity and air-conditioning are arranged humanely. In the precondition of meeting residence

requirements, the relationship among different functional areas needs to deal with properly, and there're spacious recreational space, quiet sleeping space and enough storage space. Practical is the most basic design link.

Beautiful is the most important link, which gives spirit to home and integrates the ornaments, art painting, and the taste of statuary into it, promoting the interaction between fixture and furnishing.

Therefore, the final aim of any indoor design is to create an artwork which can tell something both inside and outside. The combination of functional elements, cost elements, visual feelings (in culture and art) and environmental feelings (ecological and energy saving) matches well with the uniform size, detailings, light sources, materials, colors, which is not only creative, but also coordinative, presenting various kinds of elegant lively styles and living tastes of design.

Now, I'm honored to show my personal enthusiasm and design methods through works in the book together with many designers. Enjoying the design process is enjoying life. Hope readers can travel in the beautiful life images when reading this book.

Hong Kong & Taiwan
Popular Designer Showflats
港台当红设计师样板房

CONTENTS 目录

- | | | | |
|-----|---|-----|---|
| 006 | Cathay Pacific Tianmu
国泰天母 | 088 | Mulan Crafted Inn Room 615
沐兰精品旅馆615 |
| 020 | Han's Residence, Yangzhe
仰哲韩公馆 | 092 | Water Park, Tamshui
淡水水公园 |
| 028 | Elite City Hall
精锐市政厅 | 100 | Century Hall
世纪馆 |
| 036 | Serenade
上林 | 106 | Loving Taiwan University
恋恋台大 |
| 042 | Yueshijie Showflat
阅世界样板房 | 110 | A Showflat in Xincheng North Road
新生北路 |
| 052 | Lin's House in Yitong Street
伊通街林宅 | 118 | Slight Kiss
轻·亲 |
| 058 | Xu's Residence, Taipei
台北许宅 | 124 | Relaxing Life
舒放生活 |
| 066 | Portofino
波托菲诺 | 132 | A Showflat, Saigon Botao Bay
西贡柏涛湾 |
| 070 | Castello di LOHAS
漫步方城 | 140 | Wang's Residence, Taichung
台中王宅 |
| 076 | Mulan Crafted Inn Room 203
沐兰精品旅馆203 | 148 | Dakuai Hong's Residence
大块先生洪宅 |
| 080 | Mulan Crafted Inn Room 610
沐兰精品旅馆610 | 156 | Hong's Residence, Douliu
斗六洪宅 |
| 084 | Mulan Crafted Inn Room 612
沐兰精品旅馆612 | 164 | Chen's Residence, Chengfeng
澄峰陈公馆 |

- 170 **Dynamic Home**
流动之家
- 176 **Wang's Villa, Guanzhi Building, Xizhi**
汐止观止
- 182 **Huang's Residence in Zhongxiao East Road**
忠孝东路黄公馆
- 190 **Chen's Villa, Fandeng Building, Xinzhuang**
新庄凡登
- 194 **Heaven Happiness, Zhonghe**
中和天喜
- 198 **Gao's Villa, Xindian**
新店高公馆
- 202 **Yuan's Residence, Zhonghe**
中和袁邸
- 208 **Natural Landscapes and Simple Life**
天光水景简约生活
- 214 **582 Space Magic—Modern Simple Home**
五八二的空间魔法——现代极简居家
- 220 **Neihu American Village Classical Home**
内湖美式乡村古典宅
- 228 **Living Space, Wugu**
五股居所
- 234 **Lu's Residence in Fushan Street**
富山路鲁公馆

- 240 **ShuUemura, Taishan**
泰山植村秀
- 246 **Bai's Residence, Zhunan**
竹南白宅
- 252 **A Showflat in Xuefu Road, Tamshui**
淡水学府路
- 258 **Lin's Villa, Xinzhu**
新竹林公馆
- 264 **Fu Rong Li Chi, Banqiao**
板桥福容丽池
- 270 **Pan's Residence, Nangang**
南港潘公馆
- 276 **A Showflat in Mushan District, Taipei**
台北市木栅区
- 284 **A Showflat in Xindian District, Taipei**
台北市新店区
- 290 **A Showflat in Shuiyuan Road, Taipei**
台北水源路住宅
- 296 **Liu's Residence, Hengchun**
恒春刘公馆
- 302 **Dianel Housing**
Dianel居室
- 308 **Luo's Housing, Taipei**
台北罗宅
- 314 **Maggie Housing, Taoyuan**
桃园居室

Cathay Pacific Tianmu

国泰天母

设计师：谭精忠 参与设计：詹惠兰 陈敏媛 何芸妮 黄利画 设计单位：动象国际室内装修有限公司 项目地点：中国台湾
建筑面积：510平方米 主要材料：喷漆、镀钛、钢刷木皮、水晶马赛克、壁布、钢刷木地板、石材、皮革夹纱玻璃、灰镜、
墨镜、雪花石

Situated in Zhongshan North Road, Tianmu, one of cases with the fine location, convenient transportation, perfect life function and splendid scenic view, it's ideal living environment in the city. Low-key and refined design vocabulary, textured material and hue collocation, make the space spacious, reveal the key point of this case's design: delicate life, furniture art and superlative syncretic performing stage.

Open dining-room combines with light food kitchen island axis design. The ceiling lighting uses clip yarn glass, gives off downy lamplight, complemented by complete cuisine equipment, so

whether light food or big feast, the family can properly enjoy food. In order to create a fully independent, complete art ornamental space in the residence, brunet colors are used to foil art paintings, exploring the possibility of another space appearance from the angle of life aesthetics. The design of the master's bedroom maintains consistently fashionable and comfortable fundamental key. Steel brushed wooden showcase and the ceiling, collocation of crystal Mosaic and titanium coating, present delicacy and fashion of the master's bedroom again.





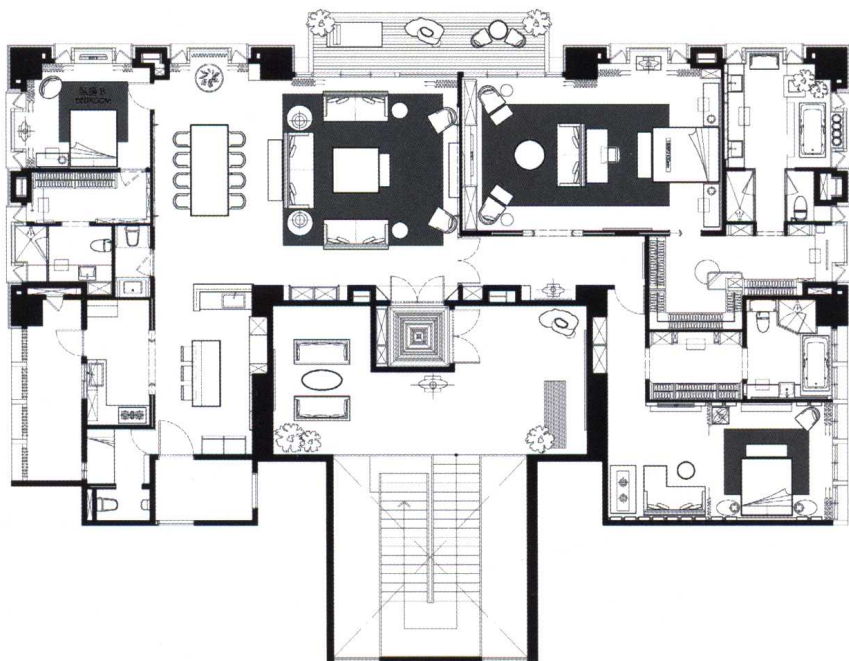

The dressing room plans adequate storage space for clothes and accessories, uses wooden skin to show the meticulous and warm sense, combined with storage space design of clothes changing according to the four seasons, giving consideration to the presentation of the actual using function. The function of the dressing room is elegant and complete, connected with the bathroom space. Chest design uses functional design way. The bathroom and lavatory space realise the division between dry area and wet area, washing station area strengthens the function of the sitting type dresser. Walk into the bathroom space, you'll see a big mirror at first, built-in storage space, and the original building pipelines are also cleverly hidden inside. And the use of large mirror also increases the space's tension and creates the bathroom space's extremely rich expression.







