

Hongkong & Taiwan Interior Design

Urban Style

港台风格家居

高迪国际出版有限公司 编

“Urban Style”意指城市风貌，记录着都会人士的生活方式，尤其在中国香港和台湾地区，更为鲜明。于是在空间设计中，或多或少都掺杂着流行的元素。

Hongkong & Taiwan Interior Design

Urban Style

港台风格家居

高迪国际出版有限公司/编

张翼/译

4J-145JT
0012

图书在版编目 (C I P) 数据

港台风格家居 / 高迪国际出版有限公司编; 张翼译.
—南京: 江苏人民出版社, 2011. 10
ISBN 978-7-214-07567-3

I. ①港… II. ①高… ②张… III. ①住宅—室内装饰设计—图集 IV. ①TU241-64

中国版本图书馆CIP数据核字(2011)第214144号

港台风格家居

高迪国际出版有限公司 编

责任编辑: 林 溪 刘 焱

责任监印: 彭李君

排版设计: 吴倩平

出版: 江苏人民出版社 (南京湖南路1号A楼 邮编: 210009)

发行: 天津凤凰空间文化传媒有限公司

销售电话: 022-87893668

网 址: <http://www.ifengspace.cn>

集团地址: 凤凰出版传媒集团 (南京湖南路1号A楼 邮编: 210009)

经 销: 全国新华书店

印刷: 利丰雅高印刷 (深圳) 有限公司

开 本: 1016毫米×1270毫米 1/16

印 张: 22

字 数: 176千字

版 次: 2011年10月第1版

印 次: 2011年10月第1次印刷

书 号: ISBN 978-7-214-07567-3

定 价: 318.00元 (USD 55.00)

(本书若有印装质量问题, 请向发行公司调换)

FOREWORD



Man Lam

林文学

TH 201-14

CH

In this rapidly developing multi-cultural era, uprising living condition has stimulated the real estate demand and the growth of interior design. Open houses are playing an important role in the real estate industry which not only enables consumers sense the grandeur and atmosphere of the property in advance but also decorates the space directly with professional expertise, as well as indicates indirectly the creative possibility.

Since the live pace is getting faster due to the rapid social development, it would be better to offset with simple and harmonious keynote to gain a spiritual balance. Living space definitely affects directly the indoor life. The safety, efficiency, health, comfort in fundamental level as well as the proportion, symmetry, equilibrium and rhythm are all carefully considered during the design process. Besides, the procedure of design is interactive; it is the mission for the designer from the following aspects: creativity, choice, integration and amendment, experience and skills, intelligence for a harmonious space.

In terms of constructive structure, space interface analysis is highly necessary: doors, windows and beams should be the subordinate parts which remained with the beauty, integrated, compacted or maximized, while the indoor space creation should be human-centered. The uniqueness and temperament of the space should be chosen over the warmth, light and functional demands.

The development issues in the future should be of the core value of environment-friendly design and green low-carbon life, such as energy saving home alliances, recycled materials, factors, natural ventilation and sunlight. In a word, design is closely related to life. Customers' demands should be highlighted during the design: diverse personalities and habits, life style, ideas and cultures. Therefore, every single design is a process of creation, while the designer is to breakthrough with limitless imagination in the limited condition to create a better work.

在多元文化高速发展的时代，生活水平的提高使地产业的需求与日俱增，并带动室内设计产业的成长。样板房在地产业扮演着重要的角色，既能提前令业主感受楼盘的气势，同时亦能以专业的手法修饰建筑空间，以设计间接说明创造的可能性。

时代的发展步伐使生活节奏越发紧凑，因此，生活空间往往以简约、和谐作为主调，来实现心灵上的平衡。

生活空间必然会影响到室内生活，空间的安全、效率、健康、舒适度、美学享受、对称、均衡和节奏均需做出仔细考虑。而设计的过程是互动的，创造、筛选、整合、修正，运用经验与技能，以智慧造就和谐的空间，这是设计师的使命。

从室内建筑的结构和形态出发，分析空间界面、门窗、梁柱等必要的从属部分，保留其中的美，或整合，或压缩，或放大。而室内空间的创造，应该以人为本，除了应具备冷暖光照、使用安排等物质方面的功能外，更重要的是表现出空间的个性及氛围。

未来的发展议题必然围绕环保设计与绿色低碳生活，例如，节能电器产品、环保再生物料、自然通风及日照等因素，终归设计与生活有着密不可分的关系。在此过程中，业主的需求是不可忽略的，他们有着不同的个性与习惯，以及不同的生活方式和思想文化，所以，每一次设计均是一个创新的过程，而设计师要在有限的条件下，运用无限的想象加以突破，才能创造出优秀的作品。

CONTENTS



Taipei Nangang Showflat 台北南港样板房	008	Le Bleu Deux 水蓝天岸	074	Royal Palace 皇族宫廷	140
Residence with Luxurious Dubai Style 杜拜贵气家	016	Museum Park Road Zhou's Residence 美术馆园道周公馆	080	Showflat A, Building 4, City Star 2 城市之星2号4号楼样板房A	146
Fine Museum 精品博物馆	024	Taipei Tianmu Cheng's Residence 台北天母程宅	088	Showflat C, Building 4, City Star 2 城市之星2号4号楼样板房C	154
Alice's Light-classical Home 爱莉丝的轻古典家居	034	Chupei Liujin Showflat 竹北流金样板房	094	Showflat D, Building 4, City Star 2 城市之星2号4号楼样板房D	162
Taipei Tianmu Cao's Residence 台北天母曹宅	042	Villa No.12 别墅12	100	Beverly Hills Showflat 比华利山样板房	168
Showflat B, Building 4, City Star 2 城市之星2号4号楼样板房B	048	Shanghai Private Residence 上海私人住宅	108	Macco No.1 Lake 澳门1号湖畔	174
Inner Lake Mountain 内湖疆山	056	Da' anyan Cheng's Residence 大安砚程宅	112	Mansion at the Peak 山顶大屋	180
Modern Neo-classical Mansion 现代新古典豪邸	062	Dingfeng Jiang's Mansion 鼎峰江公馆	118	Volume 空体	186
Quality and Temperament Residence 气质豪邸	068	Majestic Residence 大气磅礴府邸	124	Jinding Building Materials Lounge 金鼎建材休息室	192
		Fascinating House 华贵豪邸	132		

Pure Legend

流光印记

198

Astoria

雅士花园

204

Palm Springs

加州花园

210

Shilin Huang's Residence

士林黄公馆

216

Taipei Zhang's Residence

台北新店张宅

222

Kaohsiung Wang's Residence

高雄王公馆

228

Chupei Chen's Residence

竹北陈公馆

236

Inner Lake Luo's Residence

内湖罗公馆

242

Non-90°

非90°

248

Panchiao Wenyi Wu's Residence

板桥文邑吴宅

254

Taoyuan Lv's Residence

桃园吕宅

258

Neo-classical Just Stay at Home

新古典“宅在家”

262

Mansion of Elegance

优雅大宅

268

Danshui Sui's Residence

淡水隋公馆

274

Zhongli Zhang's Residence

中坜张公馆

280

Xindian Liao's Residence

新店廖宅

286

Hsinchu Zhou's Residence

新竹周宅

290

Inner Lake Zhuang's House

内湖庄宅

296

Taoyuan Lin's Residence

桃园林宅

300

Inner Lake Four Seasons of shanyan Huang's House

内湖山妍四季黄宅

308

Castello di Lohas

漫步方城

314

Mega Dasi

兆丰大溪

322

Zhongyue New Swan Castle C1-7F

中悦新天鹅堡C1-7F

330

Linkou Chen's Residence

林口陈公馆

340

Taipei Nangang Showflat



台北南港样板房

Designer: Wang Shunmao

Design Company: YH Interior Design

Area: 132 m²

Materials: Steer Brush and Wood Veneer, Ironware and Stoving Varnish, Travertine, Wood Floor, Tawny Mirror

In this project, the contractor's given structure is remained. A single cabinet is just made as the wall at the entrance, separating the restaurant and the entrance field. In order to maintain consistency for the cut space, the tawny mirror is used as a surface, making the horizontal axis have the same vocabulary through mirror reflection. It echoes the relationship with the space; the colors are coordinated in order to underline the entrance position. The black ironware collections are laid on the side of the foyer, drawing the outline in the screen and activating the light and soft monotonousness. The overall space has the same application.

The travertine TV set as the main wall is designed for the living room's space, through which a touch of relaxed atmosphere is revealed by materials and stomas. In the permeability of the main wall, there's the space behind for the reading room. A stable reading environment is made by this structure and it lights the centered restaurant layer by layer. Then with the same tone, mirror is chosen as the ground and is decorated with ironware, building a semi-open floating bookshelf. Indirect light illuminates the living room and walking along the wood floor, the outdoor balcony can be reached. Solid wood furniture makes a conversation with the beautiful nature, opening a new choice for taking another full fresh breath.

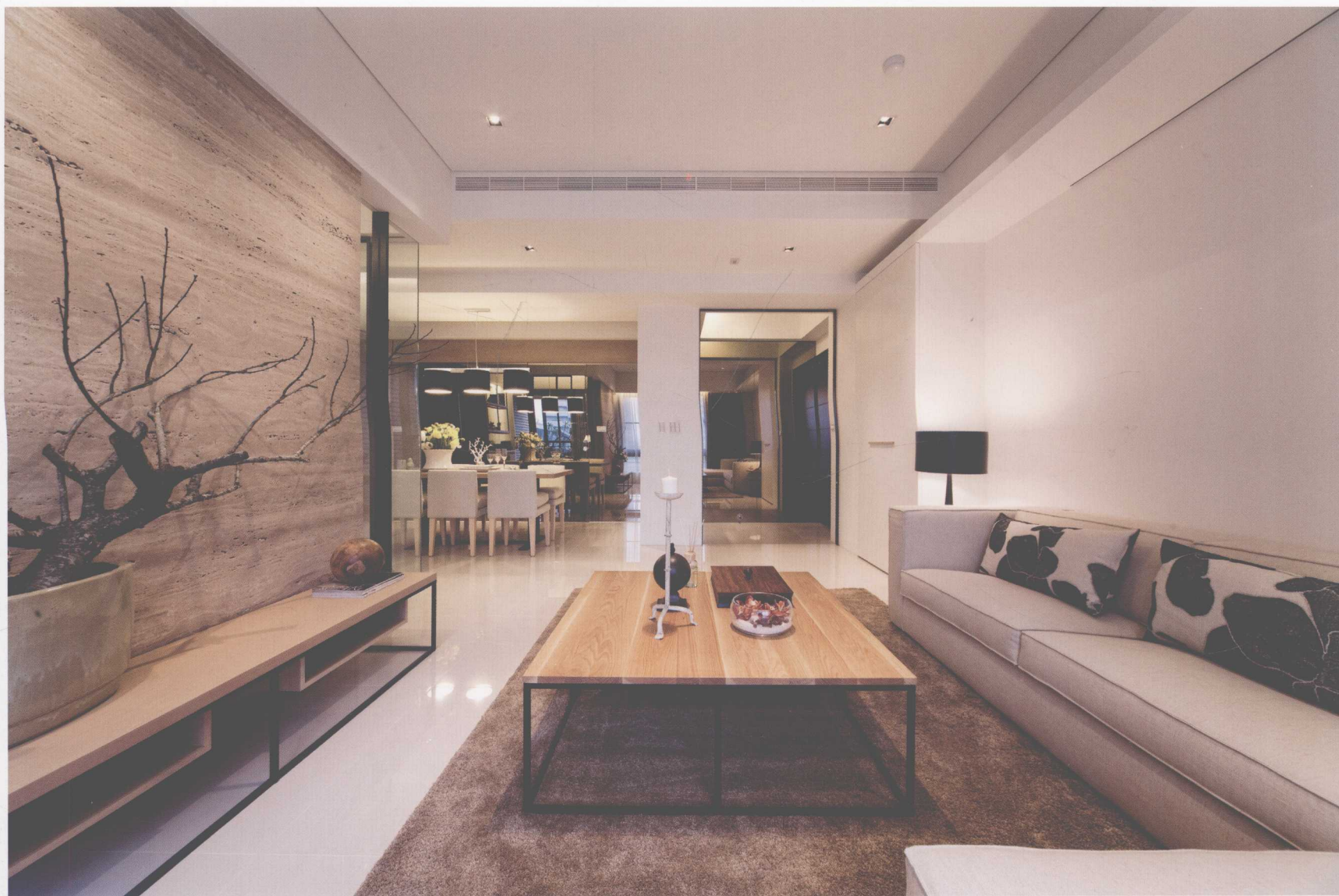





本案设计师保留了房屋的原有格局，仅在玄关处以单面柜充当墙面，分隔出餐厅与玄关。为了令切割过的空间保留连贯性，以茶镜装饰墙面，透过镜面反射呼应出空间的关联性。为了凸显玄关，在门斗上以黑色铁件勾勒出边框，活化了浅色调的柔和、单一。

在客厅中，设计师以洞石作为材料设计电视主墙，其材质、气孔营造出淡淡的悠闲氛围。位于电视主墙后方的书房，是阅读的最佳环境，其内部的层层光影洒落进餐厅。同时，整体设计以明镜作为主装饰，辅以铁件构筑的半开放式悬浮书架，间接光源成为客厅一景。延伸至户外阳台的木质地板和实木桌椅尽显自然、和谐。

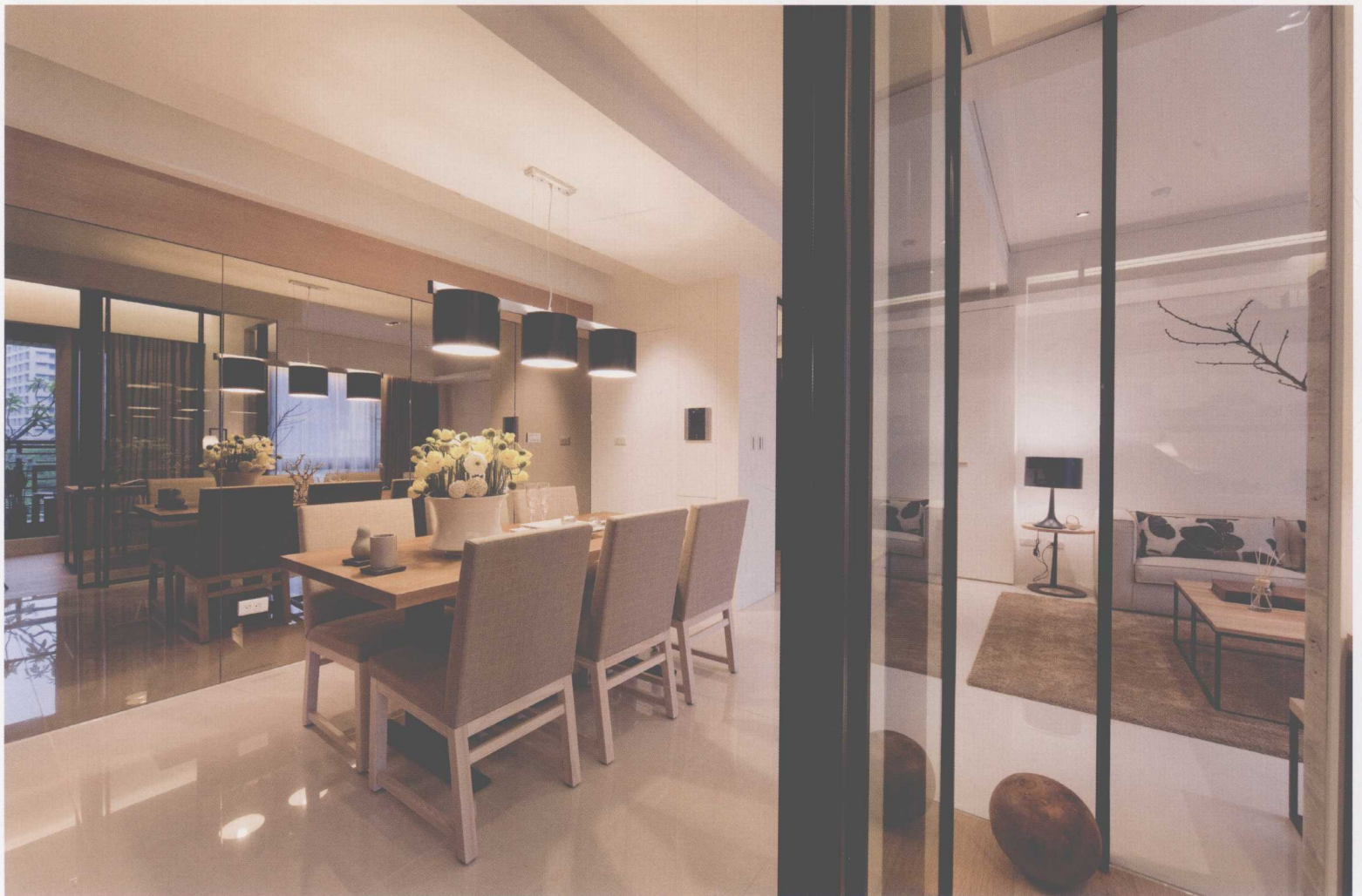
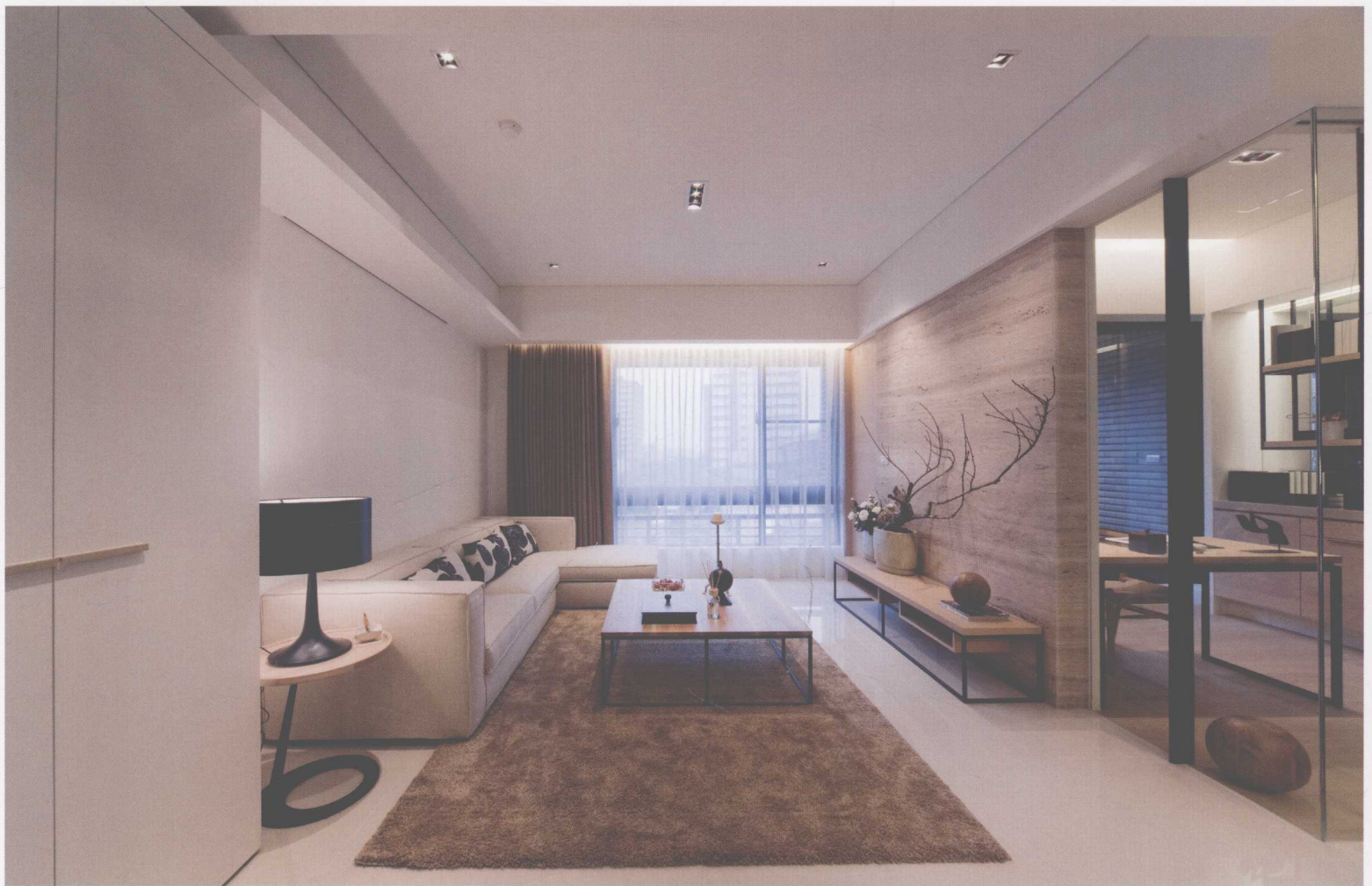

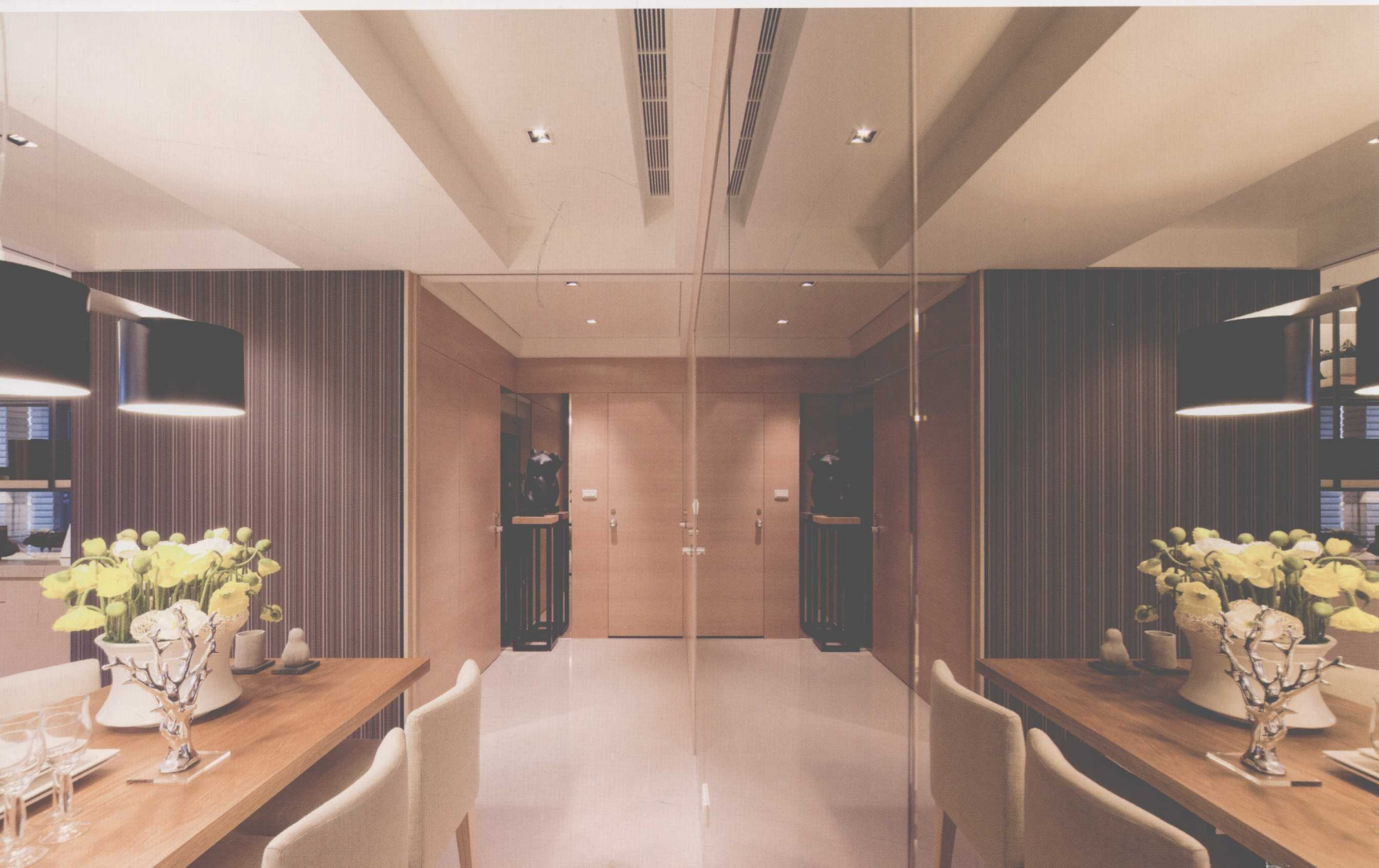





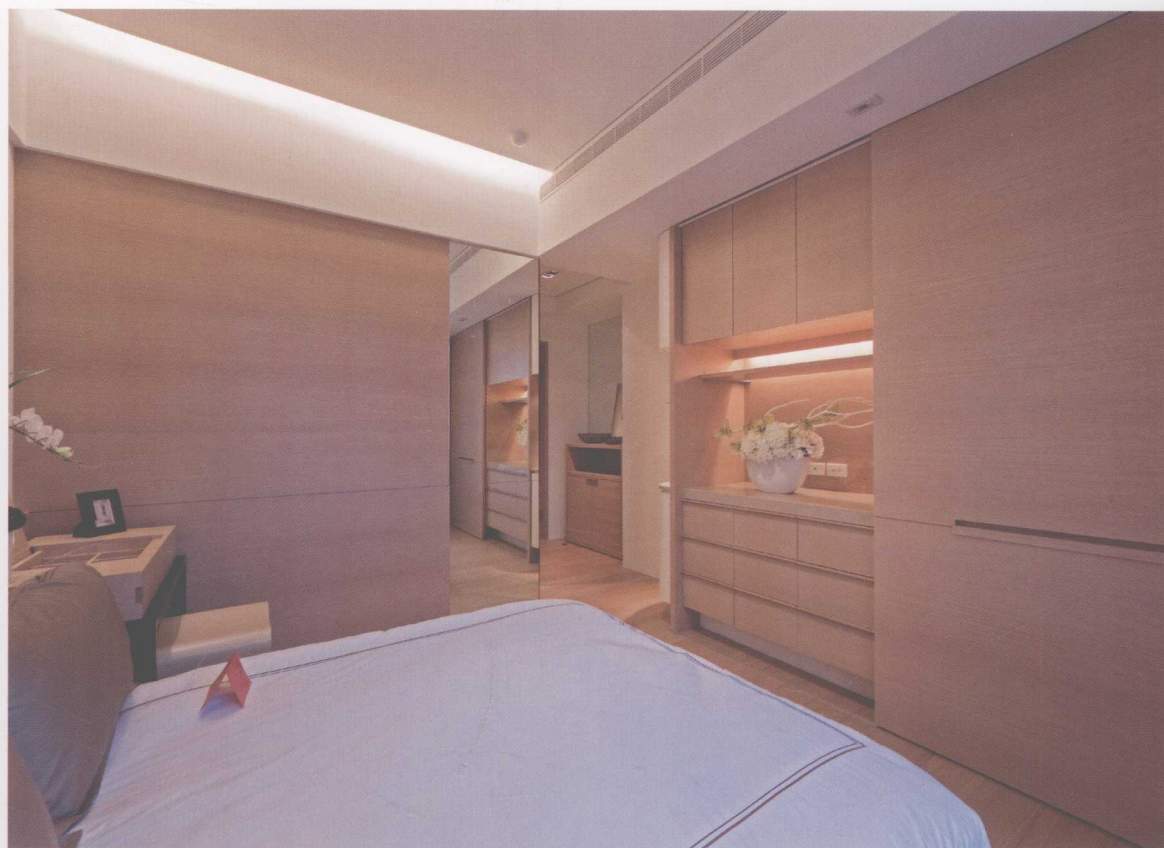

Residence with Luxurious Dubai Style



杜拜贵气家

Designer: Yocico

Design Company: TEI-I

Area: 290 m²

Materials: Glass, Grey Mirror, Laser Black Iron, Marble, Gold Foil and Silver Foil

As the dominant hue of the designing, the luxurious golden embodies the Dubai style. Opening the decorous door, the owner would gasp in admiration. The owner's collection — the gold sculpture of the Goddess of Mercy, is integrated into the golden wall. In this way, artwork is placed harmoniously among the modern furnishings.

The imposing intro is in the golden and magnificent hallway. When standing in it, the ceiling, the floor and the wall all look luxurious against the golden hue. Walking along the active contour, the exquisiteness and sumptuousness of the soft adornment in the living room never make the style in poor taste. To meet the owner's taste, the gold lacquer rather than the stone material, is painted on the ripple board, on the symmetric adorned column and wallboard, connecting the principal outline, which adds the classical atmosphere.

Using picture-in-picture design concept, installing glass screen to focus the view, the

dining room becomes the perfect enframed scenery of the hallway in an attractive fine picture. Half-high classic columns beautify the dining hall and a noble dazzling crystalline light is embellished on the arc ceiling, therefore, the atmosphere here can match that in the five-star hotel.

Walking into the mater room, the owner's favorite colors of purple and pink are used to construct a stunning situation for the women. The elegant and simple lines are drawn in the detailed part to add the exquisiteness. Since the hostess is an apparel stylist, changing room cannot be paid least attention. The small and exquisite space of the changing room seems a high-quality shoppe, laying up the clothing and other articles in separate classification. The symmetric soft light spectrum of dresser fully complements perfect elegancy of the hostess.

